Home Edition
TELEPHONE 383-4111
CLASSIFIED 386-2121

The Daily Colonist.

Late Rain
Weather details On Page 2

Vancouver Island's Leading Newspaper Since 1858

No. 30–113th YEAR — VICTORIA, BRITISH COLUMBIA, SATURDAY, JANUARY 16, 1971 — 10 CENTS DAILY 15 CENTS SUNDAY

Swiss Envoy Freed

RIO DE JANEIRO (Reuter) — Kidnapped Swiss Ambassador Giovanni Bucher was released by his Brazilian captors today, a Swiss embassy spokesman said.

Swiss Consul Louis Boiteux said the ambassador had been found and was being taken to his home. (Earlier story, Page 5.)

Bus Mediation Report

Wage Proposal Annoys Hydro

VANCOUVER (CP) — A wage increase of 14½ per cent in a two-year contract was recommended Friday night for 1,800 striking bus employees of B.C. Hydro.

A report by the B.C. Mediation Commission on the dispute, which has forced cancellation of bus service in Metropolitan Vancouver and Victoria since Jan. 4, recommended 7½ per cent the first year and 7 per cent the second.

Present wage rates for some 50 job classifications, ranging from bus drivers to mechanics and freight handlers, vary to a high of $4.35 an hour.

★ ★ ★

A spokesman for B.C. Hydro immediately criticized the award, which is not binding on either side. The government-owned utility had offered 13 per cent over two years while the union has sought 20 per cent.

He estimated that with the commission's proposed increase, Hydro's transit deficit would be about $6.4 million in each year of the contract. Deficit for the fiscal year ended March 31, 1970 was 4.73 million.

Officials of the Amalgamated Transit Union refused immediate comment.

★ ★ ★

Earlier, Labor Minister Leslie Peterson said in Victoria on his return from a Hawaiian vacation that the report would get No. 1 priority from his department.

He refused, however, to speculate on whether transit is an essential service which would mean the government could compel a settlement of the dispute on terms set out by the mediation commission.

"It think at this point that is an academic discussion," Peterson said. "It would serve no useful purpose and I'm interested in seeing an early settlement in this dispute rather than fanning the flames."

Peterson added the government was concerned over the inconvenience caused by lack of bus service in Victoria and Vancouver for the past two weeks, but noted the public had reacted very well so far with motorists co-operating to minimize the inconvenience, particularly to the young and old who relied on buses.

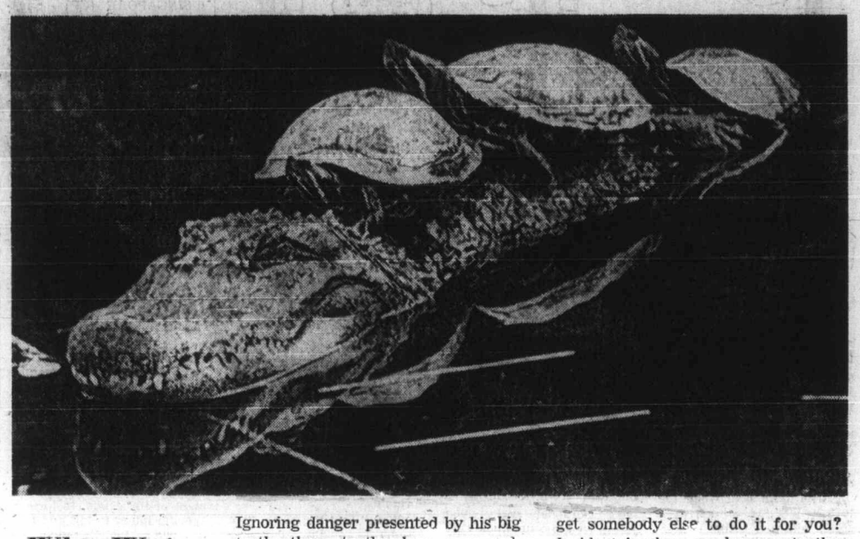

Why Wait For Bus?

Ignoring danger presented by his big teeth, three turtles known as red-eared sliders Thursday hitched ride on back of alligator at Overton Park Zoo, Memphis, Tenn. Their philosophy is: why swim yourself when you can get somebody else to do it for you? Incident is also rare because turtles are usually in hibernation this time of year, but balmy Memphis weather has brought them out.—(AP)

North Viet Missile Sites

New Raids 'Defensive'

SAIGON (AP) — U.S. Air Force fighter-bombers escorting B-52 strategic bombers on raids along the Laotian-North Vietnamese border attacked surface-to-air missile sites inside North Vietnam twice Friday, military spokesmen said.

The attacks were 80 and 30 miles north of the Demilitarized Zone, and were based on "the inherent right of self-defence."

A spokesman said the attacks were launched at three sites after missile radar began tracking the American flights of aircraft.

The North Vietnamese surface-to-air missile sites did not fire on the American planes and there was no damage to the U.S. planes, the command said. Results of the U.S. attacks were not known.

★ ★ ★

The strikes, fifth "protective reaction" attacks in the last week, were sure to bring another protest from North Vietnam.

Only two days ago, North Vietnamese negotiators at the Paris peace talks charged that the United States was planning new bombardments of North Vietnam.

In ground fighting, a South Vietnamese task force was locked in battle Friday with entrenched North Vietnamese for control of Cambodia's most important supply route.

Heavy fighting also flared a mile east of the Laotian border in the northwestern corner of South Vietnam.

Brentwood

Elderly Woman Dies In Fire

An elderly woman died in a house fire at Brentwood, Saanich police reported early today.

The victim was identified as Mrs. Doralice Kealy, 877 Verdier, whose age was given as about 82.

Saanich police, who monitor fire calls in Central Saanich, said the alarm came into the Central Saanich volunteer fire department about 11:45 p.m. Friday.

★ ★ ★

The house in which the fire occurred was a small, wooden structure set back from the road, a resident of the neighborhood said.

She said she learned of the fire shortly after midnight, but did not see any smoke or flames.

The victim was taken to Royal Jubilee Hospital by Central Saanich volunteer fire department, but was pronounced dead on arrival.

Tate Murder Goes to Jury

Accused killer Charles Manson appeared in courtroom in Los Angeles Friday in final day of seven-months-long trial to hear Superior Court Judge Charles Older give 78 instructions to jury. Manson and three girl defendants are accused of seven murders, including that of actress Sharon Tate. — (AP)

Douglas Warns of Violence

Jobs Debate Heating Up

From CP

Canada's angry jobless could resort to violence if federal action is not taken quickly to solve a mounting unemployment crisis, T. C. Douglas, national leader of the New Democratic Party, warned in Toronto Friday.

Douglas' warning was given at a news conference, held prior to the opening of a three-day weekend conference of the party's 130-member federal council, the NDP governing body which meets regularly between conventions.

★ ★ ★

But in Ottawa — after heavy opposition criticism — acting prime minister Mitchell Sharp said talk of possible violence by the growing numbers of unemployed can only worsen the situation.

In an apparent reference to Quebec Labor Minister Jean Cournoyer, who said high unemployment in his province could lead to revolution, Sharp told reporters such statements will discourage employment.

★ ★ ★

"We are very concerned when people talk of revolution. This is the type of talk that results in a lack of confidence by investors," Sharp said.

Douglas said Canada "is in trouble" because of what he described as the callous indifference of the federal government to unemployment which has reached 6.5 per cent of the total labor force. This means that about 600,000 Canadians were without jobs.

"Any country which has an increase of 40 per cent in unemployment in a single year is in trouble.

"People will put up with temporary hardships, but . . . not when they have lost any hope that their condition will improve," he said.

He listed steps Ottawa could take immediately to halt the rise in the number of jobless, actions that would "take only a day or two" to get through Parliament.

These were the rescinding of the 3-per-cent surcharge on incomes and the 11-per-cent sales tax on building materials, increasing unemployment insurance benefits and extending the eligibility period, and the provision of grants to municipalities for capital projects.

In the Commons itself, Stanley Knowles (NDP-Winnipeg North Centre) wanted the committee on labor to convene meetings to hear witnesses, such as Cournoyer.

He moved a motion to this effect — it failed to get the required unanimous consent — because he said it is important that all the views on unemployment be studied and recommendations made.

★ ★ ★

For the second consecutive day in the Commons, the attack on the government by opposition spokesmen was spurred by the latest statistics which show that the total of unemployed in Canada last month jumped to 538,000, an increase of 13 per cent over the previous month. In Quebec and the Atlantic provinces one worker in 12 was jobless.

During the daily question period Friday, a dozen opposition MPs tried to get the floor with their inquiries on unemployment.

★ ★ ★

One suggestion, in the form of a question from George Hees (PC—Prince Edward Hastings), was that the government appoint one minister to co-ordinate all activities relating to the economy of the country. He said six different departments now are involved in economic activities.

Sharp said the present system, under which the cabinet does the co-ordinating, is a better idea. Other countries had tried developing super economic ministries and in all cases the experiment had failed, he said.

There were requests from some MPs for immediate changes in the Unemployment Insurance Act and the Canada Assistance Plan to give added assistance to those unemployed.

Tory Chief Presses For Tax Reduction

VANCOUVER (CP) — Conservative leader Robert Stanfield braved shouts and jeers in a confrontation with welfare recipients here Friday, and also pressed for tax reductions.

Here on a cross-country unemployment fact-finding tour, he visited a long lineup of men waiting for their welfare cheques at the city's social services centre for single men.

He told the men the Conservative party is bringing pressure on the government to deal with the unemployment problem in Canada, and said he was interested in obtaining support from citizens.

★ ★ ★

When he asked the men what they thought should be done, one replied: "We want to get rid of all the hacks like you."

Stanfield later visited the Salvation Army's Harbor Light Mission.

At an earlier news conference, he said income tax reductions and pegging of the Canadian dollar would stimulate the economy and reduce unemployment.

"I recommend a 6-per-cent reduction in personal income tax, particularly at the lower levels, as a spur to the economy," he said.

—CP

Stanfield at mission

Rest Home Fire

Handyman, 65, Gets Life Term

RIVIERE DU LOUP, Que. (CP) — Louis Chiasson, 65, was sentenced Friday to life imprisonment after being convicted of murder in the death of one of 40 persons killed in a fire at a home for the aged.

Chiasson, a part-time handyman at the Repos du Vieillard in nearby Notre-Dame-du-Lac, was charged specifically with the murder of Albert Lebel, one of the victims of the fire Dec. 2, 1969.

Mr. Justice Georges-Rene Fournier pronounced sentence on Chiasson, a native of Miscou, N.B., after he was found guilty by the 12-man jury.

In testimony Thursday, Chiasson denied setting a fire in the laundry room of the home. He claimed a signed statement to police from him, in which he admitted starting the fire and which was read into the trial's record, was made under police intimidation.

"It wasn't I who set the fire and I will plead not guilty until I die," he said.

Three prosecution witnesses said that while they were in prison with Chiasson, the handyman told them he set the fire.

Chiasson

INSIDE

Red Letter Day At Aswan Dam —Page 5

★ ★ ★

Rome Fashion's Battle Begins —Page 18

★ ★ ★

Price Drop Gains Need Wage Curbs —Page 19

★ ★ ★

	Page
Bridge	25
Churches	14, 15
Comics	22
Courtroom Parade	7
Crossword	27
Entertainment	20
Financial News	8, 9
Garden Notes	22
Names in the News	3
Sport	10, 11, 12
Television	24
Women	18, 19

Patrolmen Ordered To Streets

NEW YORK (AP) — City police patrolmen reported to their stationhouses Friday but an estimated 75 per cent refused to perform their regular assignments as a wildcat job action over a pay dispute spread throughout the city.

At the city's request late in the day, a federal judge ordered the patrolmen back on the streets pending a hearing Monday.

Guray Found Guilty

★ ★ ★ ★ ★ ★

Manslaughter Verdict Returned

By PAT MURPHY

A 38-year-old Victoria man being tried on a non-capital murder charge was found guilty Friday of a reduced charge of manslaughter by a jury that at first said it couldn't reach a decision.

The verdict in the case of Sewa Singh Guray, 1292 Denman, came after a total of four hours and 20 minutes of deliberation by the supreme court jury.

Guray had been on trial all week for the shooting death of Hardey Singh Gill, 29, of New Westminster, killed as he sat in the front seat of a car near Guray's home the night of Nov. 7.

Presiding judge Mr. Justice J. G. Gould is expected to pass sentence on Guray in about a week after a pre-sentence report is prepared.

★ ★ ★

There were three verdicts possible, Gould told the jury of 10 men and two women before it went to the jury room for the first time at about 1 p.m.

They were: guilty of non-capital murder as charged, not guilty of non-capital murder but guilty of manslaughter, and not guilty.

After a two-hour summation of evidence by Gould Friday morning, the jury retired but almost immediately was taken to a nearby hotel, under escort, for lunch.

It resumed deliberations at 2:30 p.m. but, after about an hour asked for enlightenment on a point of law. Jurymen were called into the courtroom to have the question of "intent" explained further by the judge.

Gould told them that if the "special defence" of drunkenness, introduced by the defence, raised a reasonable doubt in their minds as to the question of intent, then the accused got the benefit of the doubt.

★ ★ ★

He said that drunkenness was, under normal circumstances, no excuse for crime but if the accused was so drunk as not to be able to

Continued on Page 2

Trudeau to Britain:

Assert Rights, But Delay Sale

SINGAPORE (CP) — Canadian Prime Minister Trudeau said Friday night that Britain should assert its right to sell arms to the South African navy but delay for some time implementation of the policy.

He said at the same time Britain should accept a proposed Declaration of Commonwealth Principles of multiracialism.

The prime minister suggested that in this way a compromise could be worked out on the arms question at the Commonwealth prime minister's conference.

Trudeau made his remarks in an interview with CBC Radio News Service after Prime Minister Edward Heath, in a defiant speech to the conference, stressed Britain's right to determine its own affairs.

As he reiterated British warnings about a Soviet build-up in the Indian Ocean, the reason given for the proposed sale of arms to South Africa, two Soviet warships sailed past Singapore.

"The frontiers of Soviet ambition are not bound by the Mediterranean," Heath declared.

★ ★ ★

Trudeau said it would be a hard blow for African members of the Commonwealth if Britain were to announce confirmation of an arms sale immediately after the conference.

A delay in such a policy might give the Africans time to bring pressure to bear on such countries as France and Italy which already sell arms to South Africa.

If Britain delayed a sale "something might happen in the intervening time," he said.

★ ★ ★

Trudeau has steadfastly denied that he will act as a mediator between Britain and the black African nations. In explaining that stand he said in one interview Friday: "Because I lean too much toward the African view."

The Declaration of Principles, which condemns racial discrimination and calls on all countries to deny aid to countries that permit it, was submitted to the conference by Zambia Thursday and now is under study by a conference committee.

★ ★ ★

Trudeau saw the document last year and some of his suggestions are incorporated in it. Canada is an enthusiastic supporter of the declaration.

Trudeau said he discussed in a super-secret luncheon with President Julius Nyerere of Tanzania Friday possible amendments to the declaration to make it acceptable to all Commonwealth members.

★ ★ ★

Meanwhile, it was announced that Trudeau will fly 1,200 miles to remote North Borneo today to spend the weekend at a small Canadian-assisted forest project.

It is reported he will be the only Commonwealth leader to leave Singapore during the weekend when vital behind-the-scenes discussions may reach some compromise on the arms sale issue.

Some African states, including Zambia, have threatened to withdraw from the Commonwealth if Heath goes through with his proposal. One Canadian source said Trudeau feels that the British cannot be dissuaded from supplying the $500 million worth of arms to South Africa.

★ ★ ★

Heath told the conference that the Commonwealth is not a tribunal "to sit in final judgment of the policies and the actions of its members."

Without referring directly to South Africa, he said the Commonwealth could be destroyed by attempts to limit the rights of member states to pursue their own national policies and interests.

★ ★ ★

He said the Soviet Union is ready to probe any sign of weakness in the West's position. It was Soviet policy to extend its naval units for, in the words of a Soviet naval chief, "broad offensive policies against sea and ground troops of the imperialists at any point of the world's oceans."

Naval sources here placed the Soviet naval strength in the Indian Ocean at one submarine, a submarine tender, two to four frigates or destroyers, a large tank landing ship, a tanker and several surveillance trawlers.

★ ★ ★

Zambian President Kenneth Kaunda told a news conference that it is not Zambia's wish to wreck the conference.

"We have no intention of adding extra headaches to the current chairman," he said. "Even when we are critical, our aims are to construct, not to destroy."

Zambia was "prepared" in case Britain went ahead with the arms plan, but Kaunda insisted he did not want to make threats.

BRITISH Prime Minister Edward Heath relaxed in pool at Kuala Lumpur Wednesday before moving on to hotter water of Commonwealth Conference in Singapore, which opened Thursday. Heath's dip was in pool of Tun Ismail, Malaysia's deputy premier.—(AP)

Guray Found Guilty

Continued from Page 1

form the specific intent to commit a crime, he was not guilty of that crime. It was pointed out that the matter of intent was the difference between murder and manslaughter.

The jury went back to its room and did not knock on the door until 6:10 when the 10 men and two women were again admitted to the court.

The jury room door is locked while the jury is deliberating and a knock on the door from the inside is the traditional way that jurors let the court know they want information or have reached a decision.

"This time we cannot come to a decision," said the foreman.

"Well," said the judge, "the results of a disagreed jury are: a retrial at the next assizes — in other words the whole thing has to be done all over again: the cost to the state is a matter of some importance and just think of the importance to the accused."

★ ★ ★

There was in the minds of everyone, the judge said, a tendency not to be vacillating in private life. People say "No one's going to push me around," Gould said.

This might be all right in private life but it was a dubious exercise in citizenship if carried into the jury room, he explained.

★ ★ ★

He was not, the judge said, asking anyone to make a decision against the dictates of his conscience but he thought they all should go back with the determination to "give a new listen."

There obviously had been an argument and a division of opinion, said Gould, and he asked jurymen to be receptive to all points of view.

The jury went out again at 6:20 p.m. and at 6:55 there was a knock on the door.

Reassembled in the courtroom, the jury, through its foreman, said that it wanted to hear the complete testimony given on Thursday by psychiatrist Dr. Anthony Marcus, acting head of psychiatry at the University of B.C., who said, among other things, that the accused, Guray, was not able, on the night of the crime, to form a specific intent to kill and that he was "emotionally unstable."

The court stenographer leafed back through her notebook, found her record of the Marcus evidence, and began to read. This occupied about 30 minutes.

★ ★ ★

Gould then went over the question of intent and the special defence of drunkenness again and at 7:30 the jury went out once more.

Five minutes later, the jury returned with a verdict.

The foreman said that the jury had decided that Guray was not guilty of non-capital murder but was guilty of manslaughter.

The fact that they had taken some hours to reach a verdict showed that they were giving their best to the serious task of deciding a man's future, the judge said.

He complimented the jurors and thanked them. Their decision, he said, was, in his opinion, the right one.

'Red Canada Victims'

Secret Hiding Place Shelters Refugees

TORONTO (UPI) — The Edmund Burke Society, which Thursday gave three Winnipeg women "security and protection" after they failed to obtain political asylum in the U.S., refuses to say where in Toronto it is keeping the women.

The society, a rightwing organization with a substantial East European following, sent an agent to New York to accompany Mrs. Viktorija Abolins, 50, and her two daughters to Toronto.

"We brought them here for their own security and protection," said EBS chairman Donald Andrews, 28, "and we don't think it would be a good idea to let the press or anybody else know where they are."

Mrs. Abolins and her daughters Aina, 20, and Lucija, 27, surfaced in New York a week ago seeking political asylum because, they maintained, Canada was a communist dictatorship.

They vowed never to return to Winnipeg where, they said, communists had threatened them with "mental and physical hardships."

The U.S. state department denied them asylum, saying an investigation in Winnipeg failed to turn up evidence to support the Abolins family's fears. They were given until Thursday to leave the U.S.

Andrews, however, said the family was "personally threatened" by Latvian Bolshevists.

Menopause Hormones Could Cause Hives

By G. C. THOSTESON, MD

YOUR GOOD HEALTH

Dear Dr. Thosteson: Can any hormones taken for menopause, such as Premarin, cause hives? Can a tranquilizer be taken along with such hormones? How can you get rid of hives which always break out in the same areas on the face? Do nerves cause hives?—**Mrs. J.L.**

In general, yes to everything.

If one has an allergic predisposition, almost anything can cause an allergic reaction — and that's what hives is, an allergic response. Come in contact with whatever is the offending substance in your case and, if you get enough exposure, the response follows.

Allergic reaction to such hormones is quite possible although not at all common.

Yes, it is quite in order, in some instances, for a physician to give tranquilizers along with hormones. Often, tranquilizers alone take care of menopausal symptoms.

And, yes, nerves can be a factor in hives, along with an allergic tendency.

It might take extensive allergy tests to pin down the hormone as the offender in your case, so why not, first, try keeping a diary of foods and medicines you take, and note which one or which ones have been taken 24 hours preceding appearance of the hives?

An antihistamine preparation after appearance of the hives may hasten their departure.

□

Dear Dr. Thosteson: Is it okay for a person with diabetes to eat canned soups and vegetables, also puddings? I said it's wrong but my sister says it is all right. Also drinking beer.—**J.M.**

No reason to avoid canned soups and vegetables. Puddings, however, would contain sugar, hence should not be eaten. As to beer, it adds lots of calories, and the person with diabetes has to keep total calorie intake within limits. Therefore every glass of beer means more useful food has to be sacrificed.

□

Dear Dr. Thosteson: A friend says a woman cannot get pregnant if she has intercourse while standing up. I say any time there is penetration it is possible for conception to take place. Who's right?—**Mrs. C.P.**

You are. That "standing-up" myth of contraception was somewhat widely circulated back in Second World War days, but there were any number of babies to prove it false.

Lemieux Risks Contempt Count

MONTREAL (CP) — Three well-known Quebecers detained since Oct. 16 under the War Measures Act were refused bail Friday in Court of Queen's Bench.

And Lawyer Robert Lemieux, the only one of the three to appear, swore he would fight the recision "in all the courts with all my might." He may be cited for contempt.

The other bail applicants were teacher Charles Gagnon and writer Pierre Vallieres.

All are charged with seditious conspiracy — punishable by a maximum of 14 years in prison — and with being members of the outlawed Quebec Liberation Front.

When Mr. Justice Roger Ouimet finished reading the lengthy judgment, Lemieux became angry, saying: "I have nothing but pity for you."

"This judgment violates the rights . . . the most elementary principles of justice."

Lemieux said that while there was "an injustice against me," there was "an even more serious injustice" against Vallieres and Gagnon, in jail on various charges in the last four years.

Ouimet warned him to be careful, but Lemieux persisted and said he had thought things over before talking.

The justice said he would consult the stenographer's notes before deciding whether to take any further action — possibly contempt of court — against Lemieux.

The Weather

JAN. 16, 1971

Cloudy, rain beginning in the evening; winds easterly 20. Friday's precipitation 1.24 inches; sunshine nil; recorded high and low at Victoria, 46 and 32. Today's forecast high and low, 45 and 37. Today's Sunrise 8:00, sunset 4:47; moonrise 10:34 p.m., moonset 10:03 a.m. Sunday's outlook: rain, decreasing to a few showers by noon.

East Coast of Vancouver Island — Gale warning for Georgia Strait. Cloudy, rain beginning by evening; winds southeast 20. Friday's precipitation 1.31 inches; recorded high and low at Nanaimo, 51 and 28. Today's forecast higha nd low, 45 and 35. Sunday's outlook: Rain, decreasing to a few showers in morning.

West Coast of Vancouver Island — Gale warning for adjacent waters. Cloudy, rain beginning near noon; winds southeast 25 with higher gusts. Forecast high and low at Tofino, 48 and 42. Sunday's outlook: Cloudy with a few showers.

North Coast — Cloudy, rain beginning near noon. Milder. Winds southeast 25 with higher gusts. Highs 35 to 40, lows in lower 30s.

Extended Outlook — Periods of rain Monday and Tuesday, decreasing Wednesday. Highs in the upper 40s, lows in the 30s.

READINGS

	High	Low	Precip.
Palm Springs	75	38	—
St. John's	16	2	—
Halifax	19	6	—
Fredericton	8	—7	—
Charlottetown	11	—2	—
Montreal	11	5	—
Ottawa	11	3	—
Toronto	25	11	—
North Bay	3	—7	—
Thunder Bay	4	—12	—
Kenora	—10	—23	—
Churchill	—10	—14	—
The Pas	—21	—35	—
Brandon	—10	—32	—
Regina	—8	—33	.07
Saskatoon	—10	—41	.02
Prince Albert	—16	—48	.01
North Battleford	13	—35	.15
Swift Current	4	—29	.01
Medicine Hat	0	—24	Tr.
Lethbridge	33	—25	—
Calgary	—8	—26	.01
Edmonton	—15	—32	.02
Cranbrook	26	—5	.47
Castlegar	31	17	.44
Penticton	36	8	.39
Vernon	21	0	.33
Revelstoke	10	2	.57
Princeton	24	—7	.59
Vancouver	45	25	.66
Prince Rupert	18	13	.01
Comox	49	31	1.61
Prince George	—7	—18	.12
Kamloops	31	—2	.26
Whitehorse	—31	—39	Tr.
Fort St. John	—29	—36	.17
Seattle	50	33	1.16
Spokane	39	28	.76
Portland	52	36	1.21
Los Angeles	64	45	—
Phoenix	76	34	—
Chicago	18	6	—
New York	35	30	—
Miami	83	61	—

TIDES AT VICTORIA HARBOUR

	Time H.M.	Ht. Ft.	Time H.M.	Ht. Ft.	Time H.M.	Ht. Ft.	Time H.M.	Ht. Ft.
15	07.35	8.8	12.10	7.6	14.25	7.7	23.20	3.2
16	07.35	8.8	13.00	6.9	16.20	6.9	23.45	4.1
17	07.45	8.9	18.35	6.0	17.55	6.2	23.50	5.0
18	07.50	8.9	16.00	5.2	19.40	5.7	.....	.....
19	00.10	5.7	07.45	9.0	16.35	4.4	.....	.....

TIDES AT FULFORD HARBOUR

	Time H.M.	Ht. Ft.	Time H.M.	Ht. Ft.	Time H.M.	Ht. Ft.	Time H.M.	Ht. Ft.
15	00.20	2.9	08.35	11.8	14.55	8.1	18.10	8.6
16	00.50	3.9	08.50	11.7	15.35	7.3	19.35	8.0
17	01.20	5.0	09.05	11.6	16.10	6.4	21.10	7.6
18	01.40	6.2	09.25	11.4	16.55	5.5	22.25	7.7
19	02.00	7.4	09.30	11.2	17.25	4.7	.....	.....

Hockey Scores

American League
Cleveland 5, Montreal 1
Rochester 8, Quebec 1

Quebec Junior
Quebec 10, St. Jerome 4

Ontario Junior
London 5, Niagara Falls 3
Ottawa 7, Toronto 4
Hamilton 5, Kitchener 3

Western Canada
Regina 5, Flin Flon 2
Saskatoon 13, Edmonton 6

Western League
San Diego 1, Phoenix 4

Melograin
BREAKFAST FOODS
High Quality-Low Cost
"COMPARE PRICES"

SAIL BY BUS
PACIFIC STAGE LINES
TO VANCOUVER
Fast! (3¼ hours) Thrifty! ($4.25 inclusive one-way, midweek $3.25) Convenient! (Regular schedules with stops en route).
Enjoy British Columbia Ferries service. Your bus is aboard with you. You'll be first on, first off, first downtown to central bus depots.
For information phone 385-4411.
PACIFIC STAGE LINES

COMPLETE OPTICAL SERVICE
• Glasses • Sunglasses • Optical Repairs
• Contact Lenses
FOR UNION MEMBERS AND THEIR FAMILIES
This plan is a service to organized labor. The special benefits and savings are open to all members of participating unions, their families, dependents and retirees.
For Appointment Call 386-6127
Western Discount Optical
Our Friendly Service is the Best in Town
763 Fort St. 386-6127

"OPEN SUNDAY" 10-6
Only Once a Year a Sale Like This
Prior to Inventory
CLEARANCE
BY
M. L.
CARPET CONTRACTORS
3995 QUADRA AT McKENZIE
Nightly 'Til 9 P.M.
Sat., Sun. 'Til 6 p.m.
SHAG—Southern Ridge
100% nylon in four attractive colors. Priced to clear this Weekend at
$4.99 Sq. Yd.
EBERHARDT TWIST
100% Acrylic, luxury look with excellent resilience.
$8.66 Sq. Yd.
IDA CLARKSON
100% DuPont nylon (continuous filament). Attractive scroll, heavy weight.
$6.49 Sq. Yd.
UNCLE FRED
100% nylon with smooth rubber cushion backing. Three-tone blends. Designed for the do-it-yourselfer!
$7.99 Sq. Yd.
ROOM SIZES
EXAMPLES:
(1) 8'x12' 127.50; 9'x12' 143.40; 10'x12' 159.30
(2) 8'x12' 92.40; 9'x12' 103.92; 10'x12' 115.44
(3) 8'x12' 69.25; 9'x12' 77.88; 10'x12' 86.51
(4) 8'x12' 85.25; 9'x12' 95.88; 10'x12' 106.50
CHEK-TV with Ida Clarkson on location Saturday and Sunday
FREE COFFEE

B.C. Wate
'Might Be

EDMONTON (CP) — Canada should export water to the United States if it can make a good profit, a University of Alberta geographer said Friday.

"I think Canada might benefit to a major degree," A. H. Laycock told the closing session the Be Alber rivers "We Canad Canad Laye market

Bennett Dam Disp

1972 G For Pea

Grits: Envir 'Bill of Ri

VANCOUVER (CP) — B.C. McGeer says his party is prepa environmental "bill of rights" in of the Legislature.

McGeer made the statement a meeting between the B.C. Libera gation from the Society for Poll mental Control.

"If any part of the environm the people in it should have the injunction against the defilers," should be able to take the destroy ment to court."

Constitution Hearing

Interest G Need Own

CALGARY (CP) — "Representation by population is outdated" as applied to Parliament, lawyer Alfred Harris told the joint Senate-House of Commons committee on the constitution.

In a brief presentation before the committee closed its southern Alberta hearings Friday, Harris said membership in the House of Commons should be altered to reflect the wants of special-interest groups.

★ ★ ★

Half of the house should be elected by the people, and the other half chosen to represent the poor, unions, business, science, and other special groups.

The committee, with 12 of its 30 members sitting, also heard a suggestion to make the Senate an elected body with representation on the basis of geography rather than population.

J. E. Snedker, Speaker of the Sa assem the m are el treal, areas, other ignore populo

A se elected could imbala mittee The greate ideally region govern boards portati vironm Colin membe worth, would Comm struggl bodies.

Names in the New

Quebec,

QUEBEC — Toronto businessman **Roy Townshend** has filed suit for $56,422 damages against Quebec Provincial Police and the Quebec government for his mistaken arrest last February.

The 40-year-old manager of a photography business had visited the Quebec Carnival last winter and was arrested without explanation in Drummondville after a Quebec City bank robbery attempt Feb. 1. He obtained bail Feb. 2 and was freed of any charge June 15 at the voluntary statement stage of his case.

A similar action for $24,750 damages was filed July 16 by **Walter Redel**, a senior British Columbia civil servant, who said he was beaten and left naked in a cell by QPP when he was arrested as a suspect in the same robbery attempt.

□

PARIS — **Alfred Hitchcock**, 71-year-old director of such movie thrillers as Psycho and North by Northwest, received the Emblem of Knight in the French Legion of Honor.

□

DALLAS, Tex. — **Jesse James** was robbed Wednesday night. Someone broke into the home of the Texas highway department employee who bears the name of that notorious highwayman, and ransacked it. The intruder even took his .38-calibre six-shooter.

TOR Wilson bank trip Angele Wilson his wa leaving finally Kansas return four ye

PRO state introdu sexual it onl politic sentati

ster Edward Heath relaxed in
ar Wednesday before moving
f Commonwealth Conference
pened Thursday. Heath's dip
n Ismail, Malaysia's deputy

Melograin
BREAKFAST FOODS
High Quality-Low Cost
"COMPARE PRICES"

UNDAY" 10-6
Year a Sale Like This
to Inventory
ARANCE
BY
CONTRACTORS
Nightly 9 P.M.
'Til
Sat., Sun. 'Til 6 p.m.
n Ridge
r attractive
clear this
$4.99 Sq. Yd.
WIST
y look with
$8.66 Sq. Yd.
SON
n (continu-
ctive scroll,
$6.49 Sq. Yd.
ooth rubber
Three-tone
or the do-it-
$7.99 Sq. Yd.
M SIZES
XAMPLES:

50	(3) 8'x12'	69.25
40	9'x12'	77.88
30	10'x12'	86.51
40	(4) 8'x12'	85.25
92	9'x12'	95.88
44	10'x12'	106.50

with Ida Clarkson
Saturday and Sunday
EE COFFEE

B.C. Water Sale to U.S. 'Might Benefit Canada'

EDMONTON (CP) — Canada should export water to the United States if it can make a good profit, a University of Alberta geographer said Friday.

"I think Canada might benefit to a major degree," A. H. Laycock told the closing session of the conference on the Bennett Dam's effects on Alberta's Peace-Athabasca rivers delta.

"We wouldn't be selling out Canada. We'd be buying back Canada."

Laycock said there is not a market in the U.S. for water yet and the prices Canada would have to charge would be prohibitive. But there is a market for future deliveries of water and revenues from options might pay for Canadian water development long before actual deliveries are needed, he said.

Bennett Dam Dispute

1972 Critical Year For Peace Delta

EDMONTON (CP) — Action to save the Peace-Athabasca delta in northeastern Alberta has to be a joint effort involving Alberta, Ottawa, Saskatchewan and, hopefully, British Columbia, Alberta Health Minister James Henderson said Friday.

Henderson told a delta conference that 1972 appears to be the critical year for the 1,000-square-mile delta, which has been starved of life-sustaining spring floods by construction of the Bennett Dam on the Peace River in British Columbia.

★ ★ ★

The Alberta and federal governments are willing to take corrective action, he said, but ecologists must provide the information that engineers need to get to work.

The Bennett Dam, finished in 1967, has eliminated the floods that normally sustain the delta's wetland habitat in which water-fowl, muskrat, fish and bison thrive.

The decline in trapping and fishing has brought economic hardship to the 1,500 residents of Fort Chipewyan and welfare has become the major source of income in the community. The Indian and Metis have launched court action.

★ ★ ★

But A. R. Lucas of the University of British Columbia's faculty of law said the legal action will take a great deal of time . . . with appeals possibly as long as four or five years . . . and will cost at least $25,000.

Most speakers at the conference agreed that the ecological damage to the delta can be reversed, but only if all the parties involved co-operate in an effort to bring delta water levels back to normal.

★ ★ ★

Such co-operation appeared doubtful, however, after Henderson told delegates that Alberta government efforts to obtain data on the Bennett Dam's operation have so far been fruitless.

Henderson said health department records contain no evidence that B.C. consulted Alberta on the possible benefits and repercussions of the dam.

Grits: Environment 'Bill of Rights'

VANCOUVER (CP) — B.C. Liberal leader Pat McGeer says his party is prepared to sponsor an environmental "bill of rights" in the coming session of the Legislature.

McGeer made the statement Thursday following a meeting between the B.C. Liberal caucus and a delegation from the Society for Pollution and Environmental Control.

"If any part of the environment is defiled . . . the people in it should have the right to obtain an injunction against the defilers," he said. "People should be able to take the destroyers of the environment to court."

Constitution Hearing

Interest Groups Need Own MPs

CALGARY (CP) — "Representation by population is outdated" as applied to Parliament, lawyer Alfred Harris told the joint Senate-House of Commons committee on the constitution.

In a brief presentation before the committee closed its southern Alberta hearings Friday, Harris said membership in the House of Commons should be altered to reflect the wants of special-interest groups.

★ ★ ★

Half of the house should be elected by the people, and the other half chosen to represent the poor, unions, business, science, and other special groups.

The committee, with 12 of its 30 members sitting, also heard a suggestion to make the Senate an elected body with representation on the basis of geography rather than population.

J. E. Snedker, Speaker of the Saskatchewan legislative assembly, said one-quarter of the members of Parliament are elected from the Montreal, Vancouver and Toronto areas, he said, and along with other urban MPs can easily ignore the needs of less populous regions.

★ ★ ★

A senate with 10 members elected from each province could remove some of the imbalances, he told the committee.

The Senate should receive greater powers and would be ideally suited to look after regional interests by ratifying government appointments to boards which control transportation, energy and environment.

Colin D. Gibson, Liberal member for Hamilton-Wentworth, said an elected Senate would weaken the House of Commons by allowing power struggles between the two bodies.

Names in the News

Quebec, Police Sued

QUEBEC — Toronto businessman **Roy Townshend** has filed suit for $56,422 damages against Quebec Provincial Police and the Quebec government for his mistaken arrest last February.

The 40-year-old manager of a photography business had visited the Quebec Carnival last winter and was arrested without explanation in Drummondville after a Quebec City bank robbery attempt Feb. 1. He obtained bail Feb. 2 and was freed of any charge June 15 at the voluntary statement stage of his case.

A similar action for $24,750 damages was filed July 16 by **Walter Redel**, a senior British Columbia civil servant, who said he was beaten and left naked in a cell by QPP when he was arrested as a suspect in the same robbery attempt.

□

PARIS — **Alfred Hitchcock**, 71-year-old director of such movie thrillers as Psycho and North by Northwest, received the Emblem of Knight in the French Legion of Honor.

□

DALLAS, Tex. — **Jesse James** was robbed Wednesday night. Someone broke into the home of the Texas highway department employee who bears the name of that notorious highwayman, and ransacked it. The intruder even took his .38-calibre six-shooter.

Hitchcock

TORONTO — **James John Wilson**, 19, robbed a Toronto bank of $2,300, then took a trip all the way to Los Angeles. Three weeks later, Wilson was robbed of $400, his watch and diamond ring, leaving him flat broke. He finally surrended to police in Kansas City, confessed, was returned to Toronto and got four years in prison.

□

PROVIDENCE, R.I. — A state legislator who briefly introduced a bill here to tax sexual intercourse said he did it only to relieve a tense political situation. Representative **Bernard Gladstone**, a 47-year-old Democrat, proposed the bill that would have levied a $2 tax on all males over the age of puberty for each act of intercourse. This week he withdrew the bill, saying he did not intend it to go any further.

□

MOSCOW—**Senator Edmund Muskie** has arrived for a meeting with **Premier Alexei Kosygin** to "discuss some of our mutual problems as well as some of our mutual interests."

□

BOISE, Idaho — A U.S. federal court has issued a restraining order against the call-up of a longhaired national guardsman who claims he was ordered to active duty because he wore a wig to drills. U.S. district court **Judge Fred Taylor** also ordered Idaho Adjutant-General **George Bennett** to show cause why the guardsman, **Pte. John Baugh**, 26, should be ordered to 16 months active duty. Baugh is a folksinger in civilian life and the father of one child.

□

WHITEHORSE, Y.T. — **Michael MacDonald**, 11, buried under heavy snow Jan. 3, remains in serious condition with possible brain damage in hospital here. He and a companion were playing on a hillside near the airport when a snow-blower came by and dumped the snow.

STORE-WIDE
CLEARANCE
THERE'S MORE FOR YOU DOWNTOWN
CONTINUES ON ALL 8 EXCITING FLOORS

CHESTERFIELD CLEARANCE

Shop now and save on quality suites from leading manufacturers. Over 100 different ones to choose from.

	REG.	SALE
Tuxedo style 100" length sofa and chair deep tufted in famous Herculon material; casters in front, and choice of colors: green, blue-green or gold.	$659.00	$489.00
Same set as above but in 110" length.	$679.00	$519.00
Modern style 3-seater sofa and chair covered in floral Herculon. Biscuit tufted back and cushions.	$579.00	$499.00
Black soft vinyl sofa and chair. Very modern style with roll back.	$585.00	$449.00
High wing-back sofa and chair, semi-attached pillows, deep buttoned tufting, dacron covered cushions.	$599.00	$519.00
Colonial style chesterfield and chair; high back with semi-attached cushions; maple showwood; attached pillow arm, hardwood frame, with soft spring edge. Covered in DuPont luxury nylon material. Color: Deep Autumn.	$745.00	$619.95
Very modern 3-seater sofa only, loose pillow back, bolster cushions, dacron wrapped, covered in textured stripe.	$569.00	$485.00

Sofa and chair — ultra-modern styling by Sklar. Bullnose cushions, walnut showwood, soft spring edge, dacron wrapped cushions. Regular $879.00 ---- SALE $749.00

Modern loose pillow chesterfield and chair. Bullnose cushions covered in contrasting Herculon fabric, turquoise stripe. Regular $465.00 ---- SALE $429.00

Spanish style sofa and chair. Loose pillow back with deep buttoned seat, beautiful walnut showwood on sides. Regular $429.00 ---- SALE $365.00

French Provincial sofa and chair, covered in elegant matelasse material. Hardwood frame and fruitwood showwood. Colors: Peacock, Blue, Blue/Green, Gold. Regular $585.00 ---- SALE $499.00

SHAG BROADLOOM CLEAROUTS

Broken color ranges. All items from our select stock. No seconds or classifieds. No poor colors.

"Sunswept" Nylon Shag. 2-toned orange. Reg. $11.95 --- $8.89

"Prelude" Nylon Shag. Blue/green. Reg. $13.95 --- $9.94

"Trinidad" Nylon Shag. Bahai (light 2-toned green), gold, blue/green, 2-toned dark gold. Reg. $15.95 --- $10.98

"Island Surf" Fortrel Shag. Roman coin gold, olive fern green, old gold. Reg. $15.95 --- $10.98

"Sunset" Fortrel Shag. Luxurious 3-toned coloring. Gold/greens. Reg. $17.95 --- $13.39

Big Savings in Rugs 27" Runners

Cushion Remnant-Vinyl
About 50 of them. Sizes suitable for bathroom and small rooms.
Special ½ Price

Broadloom Remnants
Roll ends for runner size 2'x12' to small room size 8'x12'. All top quality. All types of yarns, colors and textures.
Special ½ Price

OUCH!

Kroehler manufacturers made a mistake and did not match stripes on these sofa beds! They realize the problem and made a fantastic adjustment in price! 6 only, full size lounge covered in the famous Herculon material, inside is a top-grade mattress. We have never had such a tremendous bargain in sleep or lounges. Personal shopping only.

Regular $359.95. For Only 159.00

CLEAROUT OF QUALITY TVs BY fleetwood

Deluxe Big 19" Color TV by Fleetwood
★ 85% solid state
★ Rare earth phospher color picture tube with 5-year warranty
★ Automatic color purifier
★ Color-lock automatic fine tuning
★ Built-in antenna
Sale 499.00

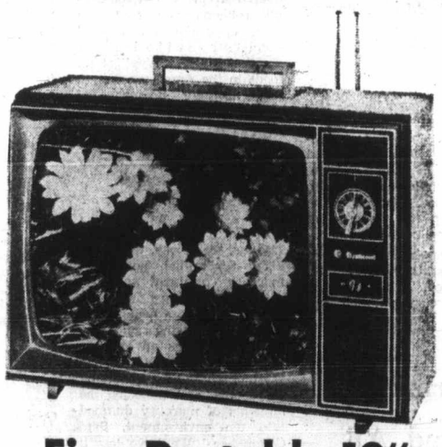

Fine Portable 19" Black and White TV
★ Powerful chassis, 15 tubes, 5 solid state devices
★ All channel reception
★ Built-in antenna
★ Front mounted speakers
★ Carrying handle
Sale 189.00

STANDARD FURNITURE
8 FLOORS IN THE FABULOUS 700 BLOCK YATES 382-5111

The Daily Colonist.

"An Independent Newspaper . . . The Organ of No Clique or Party"

1858 — Published every morning except Monday by The Colonist Publishers Limited at 2631 Douglas Street, Victoria, B.C. Second class mail registration number 0516. All undelivered copies or any notices respecting changes of address are to be sent to the above address. Member Audit Bureau of Circulation. — 1971

RICHARD BOWER — Publisher and Editor-in-Chief

Holding Her Head Higher

A RECENT SALE BY BRITAIN to the United States should make those who think the old girl isn't what she used to be sit up and take notice—and perhaps throw in a modification or two of their misgivings.

There is no doubt that Britain's leadership in technological development of a few years ago has taken a back seat to the rocketing space achievements and other highly sophisticated advances made by the United States and Russia.

Her reputation for exactness and thoroughness in workmanship has suffered, too, in the era of mass production.

But she gained admiring glances for her work with France in the joint designing and construction of the supersonic transport, Concorde, and now should win back more of her old name for another major and more important conquest, also in the field of powered flight.

It's her "jump jet"—the Hawker-Siddeley Harrier fighter — which has impressed the aeronautical world to such a degree that soaring sales are assured. The United States is buying 60 of them for its marine corps at a cost of close to $200 million, and the order may be doubled.

The Harrier is a revolutionary vertical take-off and landing jet that has all the attributes of conventional fighter aircraft, and more, in that it can hover like a helicopter.

Its versatility recently was demonstrated for the public at the handing over of the first of the U.S. Marine Corps order. It rose vertically from the perimeter track of the Dunsfold airport in England, spun around in circles, and then flew backwards.

The Harrier has set world records for vertical lift aircraft, reaching an altitude of 45,800 feet and taking only two minutes and 22.5 seconds to rise to 40,000 feet from a standing start.

The United States marines are to fly the Harrier off ships in support of their traditional beachhead storming role.

This is the first time since the First World War that the United States government has bought an operational military aircraft for its own services direct from Britain or from any other country.

It proves for one and all that Britain still can match wits and skill with the best of them in at least one field of technology.

Clean Air—Apparently

THE FIRST REPORT on air quality in Victoria as part of the National Air Sampling Program has now been published, more than eight months after the initial samples were taken. Back in April, 1970, Victoria apparently had rather clean air in its commercial area. We are obliged to say "apparently."

By comparison with the readings from other cities, Victoria's levels of suspended particulates were pleasingly low, ranging from 17 micrograms per cubic metre to 51. Toronto's, for instance, ranged from 78 to 222.

But the report says that such direct comparisons should not be made because of "undefinable differences in results" possibly occurring due to varying factors. One such factor immediately leaps to mind: location of the air samplers. Victoria's is on top of the police station on Fisgard Street. How many sources of contamination lie between there and Albert Head — mostly over the sparkling waves — in the prevailing southwesterly wind? How many—Douglas Street's traffic for a start—are downwind?

It is reasonable to believe that drafty Victoria by the sea does indeed have comparatively clean air. But we wonder about the worth of monitoring it in only one location, to be advised months later of readings which may not be truly representative and cannot with any certainty be compared with others.

A Rush Building Up

NOT MANY of this year's red decals are gracing licence plates around Victoria yet, perhaps partly due to the recent weather but more likely because as we remarked the other day the annual "numbers game" is over. There seems to be no point in rushing to pay the licence fee when all one gets is a sticker.

It may be as well to note, however, that the abatement of the crush early in the licensing period to obtain low-number plates probably means that the big push this year will come when the 1970 validation tabs are close to expiring. Those who want to avoid long lineups would do well to consider that it takes as long at the counter to obtain a pair of decals as it took to get a pair of plates, and that buying them while things are quiet may be more satisfying than keeping twenty-odd dollars from the government's clutch for another few weeks.

Massive Amounts Lost

Mercury Dangers Minimized

By HEWARD GRAFFTEY

RECENTLY, when both federal governments in Canada and the United States ordered mercury contaminated fish products from the market place, officials of the food and drug administrations, while minimizing the immediate dangers did little to inform the North American public of the long-term effects of mercury. Dr. Barry Commoner, a pioneer in the fight against environmental pollution said on December 28, 1970: "The food and drug administration, without sufficient data to back it up, appears to be minimizing the hazards of mercury pollution."

The ecologist from George Washington University in St. Louis added, "What we know about mercury pollution suggests to me that it may well emerge as the most serious acute problem among the dismal array of environmental problems which constitute the environmental crisis." Commoner called for a national "total survey" of all foods in the American diet to test for the presence of mercury and whether it is present in dangerous amounts. The same sort of national survey is urgently needed in Canada.

★ ★ ★

In North America between 1945 and 1958 alone, there was about 5.5 million pounds of mercury consumed and processed by industry. Approximately 2.7 million pounds of it are still missing and unaccounted for as an environmental pollutant. Ottawa and Washington do next to nothing to monitor and measure the amounts of mercury dumped into the environment. Said Commoner, "We have lost it in massive amounts and it is high time we found it."

Thousands of pounds of mercury continue to be sold throughout Canada and the United States each week, and it is impossible to know how many cases of early senility and chromosone breakdowns have been caused by mercury poisoning.

★ ★ ★

Already it is known that pesticides can be linked to birth defects. A study done at Damville, Illinois, by Doctor Abraham Gelperin described that mothers and their newborn babies have been found to have an abnormal blood condition in an area where high amounts of agricultural fertilizer were found in the drinking water. Research scientists at the University of Saskatchewan have found that mercury compounds in water can harm human brain cells. Eventual birth defects could include mongolism, epilepsy, and other mental ailments.

In June of 1970, a University of Toronto report was made public, a report which noted that the every day diet of Canadians contains more mercury than is good for human health. The report went on: "There is a great urgency to monitor the mercury content of such stable foods as flour, meat and milk products more thoroughly than is now being done." The Toronto report found that children drinking milk with excessive mercury had five times the number of allergies of children drinking milk with a non-mercury content. The study which included 59 analyses of human hair found that out of approximately 300 common ingredients in the Canadian diet, many contained concentrations of mercury equal to or greater than the World Health Organization maximum.

★ ★ ★

The silent increase in man's quotient of bad seed, in most ways, cannot be detected. The first warning of such an event might be an increase in the number, incidence, or severity of genetic illnesses, marked changes in the birth ratio of men to women or an almost imperceptible loss of vigor and vitality, progressing from generation to generation.

Some experts claim that changes from the ingestion of mercury and other chemicals could amount to a lowering of 10 points in the general population IQ level. Rachel Carson, in her book "Silent Spring", warned us of the dangers over 10 years ago. Yet, her call to action continues to go virtually unheeded with the exception of a little official rhetoric.

★ ★ ★

When food and drug officials in Ottawa and Washington tells us we won't become seriously ill or drop dead, within 24 hours after eating mercury contaminated tuna fish, perhaps they might find time, in the future, to warn the North American concerning public of the long-term effects of mercury poisoning.

Then too, perhaps the effects can be "shorter term" than we care to think or believe.

Drinking And All

From The Ottawa Journal

The magazine Social Service Quarterly thought it significant last summer to report upon the drinking habits of young people in the London, England borough of Hammersmith.

In a random survey of 70 young men and 162 young women, the girls listed an assortment of 19 favorite alcoholic drinks, beer being the favorite beverage for the boys.

In probing individual reaction to alcohol, the survey found that most young women become friendly and amorous. Less interesting was the conclusion that males become either amorous, or turn their attentions to food.

While this piece of trivia might seem picayune, it does lend weight to the old theory that the way to a man's heart is through his stomach. But first get him drunk!

TODAY IN HISTORY

By The Canadian Press

The Japanese army invaded Burma 19 years ago today — in 1942—only five weeks after capturing Malaya. Simultaneously there were successful Japanese landings on Dutch and American islands in Southeast Asia. The Burma campaign lasted barely three months before British and Indian armies were driven back into India and the Burma Road to China was captured.

The first check to the Japanese came in naval battles of the Coral Sea and Midway, when the United States Navy intercepted fleets in May and June, 1942.

1956—Nasser proclaimed Egypt an independent republic.

1955—The United States submarine Nautilus, the world's first atomic-powered ship, underwent sea trials in Long Island Sound.

1942—Carole Lombard died in an air crash.

1906—Shackleton reached the magnetic South Pole.

1892—United States marines landed in Hawaii to put down a revolution.

1869 — The Montreal Star first appeared.

1839—Aden was annexed to British India.

1778—France recognized the independence of the United States.

1547—Ivan the Terrible was crowned first Czar of Russia.

Good advice — any season

OUR READERS' VIEWS

To be considered for publication in whole or in part, letters must be on subjects of general interest, and if signed with pen-names, must be accompanied by writer's name and address. Preference will be given to those that are brief.

Swan Killings

This letter is written to report the senseless slaying of two trumpeter swans in their wintering quarters on the San Juan River at Port Renfrew, with the hope that the tragedy may somehow discourage any further shooting of our so-called "protected" species.

The sickening incident occurred yesterday afternoon, January 2, and according to a witness, the hunters opened fire when a dog barked, frightening four trumpeter swans into flight from the river. The first two shots killed two birds, and a third shot was fired which missed the remaining two swans. Evidently, these brainless hunters would have killed all four swans if they could. There seems little possibility of "mistaken identity" of the birds, considering the accuracy of eyesight necessary to pick off two of them with only two shots; therefore one can only assume that the killing was done in wanton disregard of the game laws.

Last winter there were five trumpeter swans wintering in the Fairy Lake - San Juan River area. Until yesterday afternoon at approximately 4 p.m., there were four swans, and now, only two of the gentle, beautiful creatures remain. Today as we drove away from our cabin on the San Juan River, we saw this very vulnerable pair floating gracefully on the south arm of the river near to where their friends had been slaughtered the previous day, and I thought how terribly prophetic the poet had been who bid us "Look thy last on all things lovely every hour."

(MRS.) R. G. ASHMORE,
1140 Willow St.,
Victoria.

Guidelines

The year 1970 was marked by the number of "guidelines" citizens received from the government. We were given "guidelines" on the amount of Canadian and U.S. talent which might be carried on radio and TV. We were given "guidelines" on wages and prices not to mention the amount trade unions might demand for their men. We were given "guidelines" on what we might or might not say by way of the "hate" literature bill and the Davey Commission Report.

The Benson white paper on taxation offered "guidelines" on what we might earn and keep, expand our business operation or disperse our money and possessions after death. Jean Louis Gagnon's Information Canada even launched a program of "guidelines" on what we would be permitted to know about government!

Along the way, we have lost sight of those guidelines which founded and fashioned this land — the guidelines of God's Word, the Bible, the Eternal Verities, the Ten Commandments, the Golden Rule, the inalienable right to life (including the life of the unborn), the guidelines of a day's work for a day's pay; of parental authority and common courtesy among men.

The country which chooses to forget or overlook these guidelines, overlooks its divine origin and purpose. When this happens, all the guidelines on prices and wages are to no avail as citizens stumble around helplessly in a morass of humanism and dog-eat-dog self-interest.

PATRICIA YOUNG,
1030 Nanton Ave.,
Vancouver, 9.

Leacock Book

I feel that Mr. Ward Harris' recent review of Stephen Leacock by David Legate may have left your readers with the mistaken impression that the Department of External Affairs was in some strange way engaged in promoting the book. Not so. As our press release explained: "When the Canadian government decided to issue a paper on Stephen Leacock, through all its embassies and consulates throughout the world, they looked around for the man held to be most knowledgeable about Stephen Leacock's life and works: they chose David M. Legate." Their choice was a happy one for us since it brought David Legate, and consequently his book, into the limelight.

DOUGLAS M. GIBSON,
Editor,
Doubleday Canada Ltd.,
105 Bond St.,
Toronto 200.

Union View

Further to the letter in your columns December 22 from H. H. Gregson regarding the strike at the Sandringham Hospital, I would like to state the following:

Society hopes and expects that its older citizens will be well-cared for when they become unable to look after themselves. Hospital staffs at geriatric institutes spend more time dispensing good cheer and gentleness than they do dispensing medicine. This means that those who serve the aged and the infirm must have the proper attitude before they can be of real assistance to their patients.

Generally, the public doesn't see behind the hospital doors. Rather, we take it on trust that everyone inside is being well provided for. Occasionally, as is the case with the Sandringham Private Hospital, society is in a better position to judge for itself.

Twenty-eight Sandringham Hospital employees, all of them women, have been on strike since September 30, 1970. Their demands are anything but exorbitant. They want assurances that as long as they continue to do a good day's work, they will have the right to their jobs in return. This means that management at Sandringham would have to put an end to its indiscriminate firing of employees. The other major request of these 28 women is a modest salary increase. They are asking that after two years at the hospital they will receive $2-an-hour instead of the B.C. minimum wage rates of $1.50-an-hour which they had been receiving.

Management at the Sandringham Private Hospital has been adamant in its refusal to meet any of the women's requests.

The 28 employees, members of the Private Hospital and General Service Employees, have been through every section and sub-section of the B.C. Labor Relations Act and management has refused to negotiate at every turn.

Despite pressures from a variety of religious denominations, members of the Legislative Assembly, including government members, and other public spirited citizens, Sandringham Private Hospital stands firm in its obvious desire to see 28 economically disadvantaged women, completely subdued.

NORMAN SIMON,
Public Relations Director,
Canadian Union of
Public Employees.

Safe Sailing

A letter appeared in your yesterday's edition (January 6) under the heading "Ferry Fault." by a writer who signed himself "Ferry User," not having the courage to sign the letter in his own name.

The recent gales gusting at times up to 60 knots were to say the least a great marine hazard to the safety of passengers, and the ferries concerned. The master of every ferry has the tremendous responsibility of the safety of all passengers, crew, and his vessel. Should there be an accident, or loss of life he is the one who will be held responsible for causing his vessel to sail under adverse conditions when in his estimation it would be unsafe. "Arm chair sea lawyers" are not the ones to give an opinion. In heavy weather, especially at gale force, the motion of the vessel can cause severe injuries to passengers unable to keep their balance and falling on the deck. Many passengers would feel ill and sick. The heavy seas could even smash in heavy glass windows. A car or truck with inadequate brakes could let loose and cause severe damage, and many other factors that could cause injury.

Above all the safety of the vessel is the main factor. There are many passenger vessels lying at the bottom of our coastal waters when the tremendous strength of a gale had overcome them. To those of us who have served most of our lives at sea, you will find the longer you are at sea, the more you respect it.

"Mr. Ferry User" writes: "Yet all other ferries operating from Victoria, and other points on Vancouver Island which are not B.C. ferries have no trouble at all in operating in any weather." It would be interesting if he would write again definitely stating what ferries and from where and to they operate. I can assure "Mr. Ferry User" that every vessel of the B.C. government's fleet of 23 ferries are thoroughly inspected by the steamship inspectors of the Department of Transport frequently each year for seaworthiness, and that the officers and ratings are of the highest standards to qualify their position. In 1970 B.C. Ferries carried 5,671,000 passengers and 2,102,000 motor cars.

Perhaps "Mr. Ferry User" would like to go back to the CPR days of two sailings per day from Victoria, or to quote him again, "no matter what the cost" he should enquire about buying the Queen Elizabeth or Mary from the States and putting them on the run.

As Old Bill would have said, "If you know of a better service, go to it."

A. D. DANE,
Chief Engineer (Retd.),
Fulford Harbor.

Big Benefit

Since so many things have been suggested on what to do with the money given by Ottawa as a Centennial gift to B.C., my suggestion is why not spend some of it on public conveniences in our cities for the benefit of the public and tourists?

Our cities don't seem to be able to afford this extravagance. I'm sure it would be a big benefit to all.

P. PLAYNE,
840 Vernos Ave.,
Victoria.

Frozen Retirement

From the Winnipeg Free Press

Most farmers today are looking forward to a comfortable retirement on the proceeds of the sale of a farm which, over the years, has appreciated in value. Provincial Agriculture Minister Sam Uskiw has put forward a proposal which, if implemented, would rob farmers of this goal.

Speaking to the legislature's standing committee on agriculture, in Portage la Prairie, Monday, Mr. Uskiw said that if farm income was to be supported under a stabilization program, it was only right that land prices should be frozen.

What the minister apparently failed to realize was that most farmers in Western Canada have been living off depreciation for years, and have ploughed most of their proceeds back into their farms to increase their sale value.

He also failed to note that the average farmer is well over 50, and that a majority are close to retirement. If his suggestion were adopted, farmers who have "lived poor" all their farming years would be deprived of a comfortable retirement.

Mr. Uskiw admitted that his suggestion would not be popular. His farm constituents will agree.

Famous Market

Covent

LONDON (UPI) — The shady ladies of Covent Garden have finally lost.

A man, Sir Henry Hardman, said Thursday that irrevocably the Covent Garden fruit, flower and vegetable market will be moved in 1973 from its 301-year-old location in beautiful but crowded downtown London.

London is a man's town. But the girls of Covent Garden for three centuries

Black Powe
For King i

SAIGON (UPI) — A gr
Army soldiers chanting "Fre
"Stop racial discrimination i
on American headquarters Fri
King's birthday — in the first
tion of Black Power by GIs in

At the same time, severa
men said that a "Black Po
touched off a brawl last Satu
Hoa army base in which 27 Am
by a grenade explosion.

Lebanon Base Hit Hard

TEL AVIV (AP) — Israeli commandos staged a hit-run raid on a guerrilla frogman base 28 miles inside Lebanon Thursday night and Beirut sent a protest to the United Nations Security Council.

The attack, near Sarafand harbor 33 miles south of Beirut, was the deepest Israeli penetration into Lebanon since the strike against Beirut's International Airport in December, 1968.

★ ★ ★

AP correspondent Elias Antar reported from Sarafand that an estimated 120 Israeli guerillas staged the raid in four helicopters. Antar said they blew up two commando strongpoints along the shore, but guerrilla and Lebanese army sources said the raiders were driven off before they reached the main guerrilla base.

About 800 miles to the southwest, President Nikolai Podgorny of the Soviet Union and Anwar Sadat of Egypt opened the $1,000 million Aswan High Dam. Built with Soviet money and technical knowhow, the huge structure will provide Egyptian farmers with year-round irrigation.

★ ★ ★

Podgorny, in a speech at the ceremonies, declared that Russia firmly supports Arab attempts to recover territory lost to Israel in the June, 1967 war.

The Lebanese cabinet met in emergency session to discuss the raid near Sarafand. Deputy Premier Ghassan Tueni said the government lodged a protest with the Security Council. The Lebanese army was placed on alert.

The Arabs said the Israelis came in under cover of rain from the Mediterranean, using boats and helicopters.

A spokesman in Tel Aviv said the raiders demolished two houses, a number of tents, and underground storage buildings and caves.

U.S. Cou
DDT, He

WASHINGTON (UPI) — The Environmental Protection Agency acting under court order, announced Friday it will begin proceedings next week to cancel uses of the pesticide DDT and the herbicide 2, 4, 5-T.

The agency also will begin a 60-day review Monday to determine if interstate sales of the products should be banned pending the outcome of the long cancellation proceedings.

★ ★ ★

The U.S. Court of Appeals for the District of Columbia last week ordered the EPA to take both actions, which had been sought in a suit filed by four environmental organizations.

Cancellation, if contested by the manufacturer, generally involves proceedings that can last as long as two years. In the meantime, the law permits the manufacturer to continue interstate shipments of the products — unless the EPA decides to suspend them

VIEWS

force, the motion of the vessel can cause severe injuries to passengers unable to keep their balance and falling on the deck. Many passengers would feel ill and sick. The heavy seas could even smash in heavy glass windows. A car or truck with inadequate brakes could let loose and cause severe damage, and many other factors that could cause injury.

Above all the safety of the vessel is the main factor. There are many passenger vessels lying at the bottom of our coastal waters when the tremendous strength of a gale had overcome them. To those of us who have served most of our lives at sea, you will find the longer you are at sea, the more you respect it.

"Mr. Ferry User" writes: "Yet all other ferries operating from Victoria, and other points on Vancouver Island which are not B.C. ferries have no trouble at all in operating in any weather." It would be interesting if he would write again definitely stating what ferries and from where and to they operate. I can assure "Mr. Ferry User" that every vessel of the B.C. government's fleet of 23 ferries are thoroughly inspected by the steamship inspectors of the Department of Transport frequently each year for seaworthiness, and that the officers and ratings are of the highest standards to qualify their position. In 1970 B.C. Ferries carried 5,671,000 passengers and 2,102,000 motor cars.

Perhaps "Mr. Ferry User" would like to go back to the CPR days of two sailings per day from Victoria, or to quote him again, "no matter what the cost" he should enquire about buying the Queen Elizabeth or Mary from the States and putting them on the run.

As Old Bill would have said, "If you know of a better service, go to it."

A. D. DANE,
Chief Engineer (Retd.),
Fulford Harbor.

Big Benefit

Since so many things have been suggested on what to do with the money given by Ottawa as a Centennial gift to B.C., my suggestion is why not spend some of it on public conveniences in our cities for the benefit of the public and tourists?

Our cities don't seem to be able to afford this extravagance. I'm sure it would be a big benefit to all.

P. PLAYNE,
840 Vernos Ave.,
Victoria.

n Retirement

the Winnipeg Free Press

y are omfort- he pro- a farm rs, has Provin- er Sam vard a imple- mers of lature's n agri- Prairie, aid that to be tabiliza- s only should n i s ter

apparently failed to realize was that most farmers in Western Canada have been living off depreciation for years, and have ploughed most of their proceeds back into their farms to increase their sale value.

He also failed to note that the average farmer is well over 50, and that a majority are close to retirement. If his suggestion were adopted, farmers who have "lived poor" all their farming years would be deprived of a comfortable retirement.

Mr. Uskiw admitted that his suggestion would not be popular. His farm constituents will agree.

Famous Market Moving in 1973

Covent Shady Ladies Will Fade

LONDON (UPI) — The shady ladies of Covent Garden have finally lost.

A man, Sir Henry Hardman, said Thursday that irrevocably the Covent Garden fruit, flower and vegetable market will be moved in 1973 from its 301-year-old location in beautiful but crowded downtown London.

London is a man's town. But the girls of Covent Garden for three centuries made the men happy, or something. Nell began it.

She was an orange seller outside St. Paul's when she went on the stage and became the good friend of King Charles II. Perhaps the greatest royal mistress in British history, she was at his side when Charles decreed royal patronage to the market. The golden age of the market and the girls had begun.

Two hundred years ago Martha Reay became another teenage fruiterer to rise to the stage and beyond, becoming mistress to Lord Sandwich. A clergyman, James Hackman, fell in love with Martha, was spurned and so shot her to death outside the Covent Garden theatre, forerunner of the Royal Opera House now sited in the market.

In the theatre, in Drury Lane — just an apple core's throw away — they sing of Eliza Doolittle, heroine of the fictional market drama Pygmalion and musical My Fair Lady. But in the market stalls they still hymn Martha:

"O clergyman, O wicked one,
In Covent Garden shot her:
No time to cry upon her God,
It's hop'd God's not forgot her."

The markets spawned generation after generation of women who ran houses that were not homes. You did not find the names of Mother Douglas, Mother Cole, Mother Needham or Mother Butler inscribed in marble in Westminster Abbey. But they are nonetheless in the fabric of British history.

Moll King, for example, married an Eton-Cambridge man and made so much money with her garden disorderly houses that she financed much home construction in Hampstead.

Black Power Shows For King in Saigon

SAIGON (UPI) — A group of about 40 U.S. Army soldiers chanting "Free Angela Davis" and "Stop racial discrimination in the army" marched on American headquarters Friday — Martin Luther King's birthday — in the first such strong demonstration of Black Power by GIs in South Vietnam.

At the same time, several officers and enlisted men said that a "Black Power movement" had touched off a brawl last Saturday night at the Tuy Hoa army base in which 27 Americans were wounded by a grenade explosion.

'I Have a Dream'

Day Fit for King

From UPI

With a mule train creaking through the streets of Washington where his oratory once shook the nation's conscience, Americans paused Friday to honor the memory of Martin Luther King on the 42nd anniversary of his birth.

President Nixon issued a statement saying King would "remain as an inspiration to the nation long after his dream becomes a part of the reality of American life."

In cities and towns across the land, the day was observed with rallies, marches, workshops and memorial church services for the civil rights leader and Nobel Peace Prize winner assassinated in Memphis, Tenn., April 4, 1968.

Schools were closed in New York, Baltimore, St. Louis, Atlanta and the District of Columbia.

The state senate in King's native Georgia adopted a resolution recognizing him as a "dynamic man," but there was no official observance in Memphis, where King was slain. Memphis Mayor Henry Loeb had said that "we do not like to remind ourselves of something that has hurt the community so much."

★ ★ ★

In Washington, where King gave his stirring "I have a dream" speech at the Lincoln Memorial before nearly 400,000 demonstrators during the August, 1963, civil rights march, Rev. Ralph David Abernathy, King's successor as head of the Southern Christian Leadership Conference, led a mule train procession a dozen blocks from a church to the steps of the Capitol.

The mule train, like the one which carried King's body during his funeral in Atlanta, this time contained petitions with an estimated three million signatures urging U.S. Congress to declare King's birthday a permanent national holiday. Sponsoring such a measure, including Rep. John Conyers, D—Mich., received the petitions.

Lebanon Base Hit Hard

TEL AVIV (AP) — Israeli commandos staged a hit-run raid on a guerrilla frogman base 28 miles inside Lebanon Thursday night and Beirut sent a protest to the United Nations Security Council.

The attack, near Sarafand harbor 33 miles south of Beirut, was the deepest Israeli penetration into Lebanon since the strike against Beirut's International Airport in December, 1968.

★ ★ ★

AP correspondent Elias Antar reported from Sarafand that an estimated 120 Israeli guerillas staged the raid in four helicopters. Antar said they blew up two commando strongpoints along the shore, but guerrilla and Lebanese army sources said the raiders were driven off before they reached the main guerrilla base.

About 800 miles to the southwest, President Nikolai Podgorny of the Soviet Union and Anwar Sadat of Egypt opened the $1,000 million Aswan High Dam. Built with Soviet money and technical knowhow, the huge structure will provide Egyptian farmers with year-round irrigation.

★ ★ ★

Podgorny, in a speech at the ceremonies, declared that Russia firmly supports Arab attempts to recover territory lost to Israel in the June, 1967 war.

The Lebanese cabinet met in emergency session to discuss the raid near Sarafand. Deputy Premier Ghassan Tueni said the government lodged a protest with the Security Council. The Lebanese army was placed on alert.

The Arabs said the Israelis came in under cover of rain from the Mediterranean, using boats and helicopters.

A spokesman in Tel Aviv said the raiders demolished two houses, a number of tents, and underground storage buildings and caves.

—AP

Podgorny cuts ribbon, Sadat at right

Red-Letter Day at Aswan

Colonist-Los Angeles Times Service

ASWAN, Egypt — Soviet President Nikolai Podgorny declared here Friday night that Russia's co-operation with Egypt would be extended.

He said the Soviet Union was "prepared to help Egypt further, to help lead them into full socialism and help them in all spheres."

Before cheering thousands at a rally following the inauguration ceremonies formally opening the massive Aswan High Dam, Egyptian President Anwar Sadat in turn disclosed more Soviet technicians would soon be arriving in Egypt. They would be part of an extended program to bring electricity to rural areas, he said.

At the peak of the Aswan Dam construction some 800 Russian engineers and their families lived in a separate city at Aswan.

The Soviet president declared to the lively throng in this major city in upper Egypt that Soviet-Egyptian friendship "will live for centuries."

Podgorny warned Israel that "a major change in the balance of power has taken place in the Middle East," and suggested the only hope for peaceful settlement to the Arab-Israeli conflict would be strict Israeli adherence to the UN resolution and total withdrawal from the territories occupied in the 1967 war.

President Sadat, too, called on Israel to withdraw from Arab lands conquered in the war.

"We have welcomed efforts by the Big Four to settle the dispute," Sadat said, "but we cannot accept continued occupation of our land. We feel it is our sacred duty and legitimate right to defend our land against any invading forces."

Sadat, however, did not make any references to breaking the current Middle East ceasefire when it expires Feb. 5.

Oil Gushing Into Gulf of Mexico

NEW ORLEANS (AP) — Oil from burning offshore wells poured into the Gulf of Mexico Friday.

On the West Coast a platform which caused a massive oil slick two years ago was reported still leaking.

Results of a hearing on a third oil slick — off the coast of Florida Nov. 30 — are pending.

A spokesman for Shell Oil Co., operator of a platform of pipes from wells that have been burning out of control since Dec. 1, said here one of the pipes "looped over into the water because of the terrific heat."

The spokesman said two wells are gushing oil beneath the surface. Efforts were under way to fix bent pipes so oil would squirt into the air where it could be set afire instead of remaining on the water.

Reports from Environmental Protection Agency officials indicated earlier this week oil was piled three inches thick on some sections of the resort of Grand Isle.

On Friday the wind direction changed, blowing much of the oil out to sea and choppy waters were clearing the beaches.

★ ★ ★

In Santa Barbara, Calif., Deputy County Counsel Marvin Levine said Union Oil Co.'s Platform A — which two years ago spewed an oil slick that covered 800 square miles of the Pacific Ocean and stained beaches — still is leaking about 10 barrels of oil a day.

Levine said there are 13 active oil platforms in the Santa Barbara channel. After the big slick, the state land commission imposed a moratorium on new drilling in state water — within three miles of the coast. There is no moratorium, however, in waters under federal jurisdiction beyond the three-mile limit.

Federal and state conservation officials have estimated about 3,000 to 5,000 birds were killed by the Union Oil blowout, Levine said. Authorities have said it is too early to tell what long-range ecological damage will be.

U.S. Court Order Starts DDT, Herbicide Action

WASHINGTON (UPI) — The Environmental Protection Agency acting under court order, announced Friday it will begin proceedings next week to cancel uses of the pesticide DDT and the herbicide 2, 4, 5-T.

The agency also will begin a 60-day review Monday to determine if interstate sales of the products should be banned pending the outcome of the long cancellation proceedings.

★ ★ ★

The U.S. Court of Appeals for the District of Columbia last week ordered the EPA to take both actions, which had been sought in a suit filed by four environmental organizations.

Cancellation, if contested by the manufacturer, generally involves proceedings that can last as long as two years. In the meantime, the law permits the manufacturer to continue interstate shipments of the products — unless the EPA decides to suspend them as "imimnent hazards" to the public.

The agriculture department, which had responsibility for dealing with insecticides and herbicides before the EPA was created, cancelled some uses of DDT and 2, 4, 5-T in 1969 and 1970.

The EPA cancellation notices to be issued next week will affect primarily the uses of DDT on such principal crops as cotton, citrus and certain vegetables.

The appeals court also directed the agency to determine if non-liquid forms of 2,4,5-T should be cancelled for use around homes and on food crops. The agriculture department previously cancelled liquid forms of the herbicide for such uses.

Some non-government experts have estimated a ban on DDT would increase cotton production costs by $45 million to $60 million. The agriculture department has made no over-all estimate, but has concluded that a ban on 83 per cent of the DDT and toxaphene used on cotton would increase production costs $15.4 million.

EPA administrator William Ruckelshaus announced the agency's decision to comply with the court ruling rather than challenge it.

Release of Bucher Delayed by Fear?

RIO DE JANEIRO (UPI) — Delay of terrorists in releasing kidnapped Swiss Ambassador Giovanni Enrico Bucher is due to their fears of capture while carrying out the risky release operation, military sources said Friday.

The kidnappers had formally agreed to release Bucher, a 40-day captive, after arrival of 70 political prisoners, freed in exchange for his life, in Chile. But there was no sign of Bucher or word from his kidnappers more than 24 hours after radiophotoed proof from UPI of the presence of the exiled terrorists in Chile.

In Santiago, meanwhile, the 70 Brazilians neared the end of a 48-hour immigration quarantine in a downtown orphanage which would leave them free to decide whether they wanted to remain in Chile, or continue to Cuba or

My Lai Case

Torture Rumor Cited

FT. BENNING, Ga. (UPI) — A tale of the Viet Cong torturing a captured American soldier with rats spread through the ranks of U.S. troops just before the My Lai operation, a witness testified Friday at the court-martial of 1st Lieut. William L. Calley Jr.

Following the testimony of Robert Van Leer, 21, of Hialeah, Fla., defence attorneys disclosed they are very close to winding up their case in the lengthy court-martial, which began last Nov. 9.

Van Leer said: "Once going from Duc Phu to LZ Dottie (a landing zone base of operations north of My Lai) a truck driver was captured by the VC. From the report I heard, a rat trap — like a bird cage — was placed over his head and rats were let loose in the cage."

"And the atrocities were general knowledge by the men of C Company?" he was asked.

"They considered it true and it was in their minds — at least it was in my mind," Van Leer said.

STEWART & HUDSON

Building Supply Centre

Largest Selection—Lowest Average Prices

CARLOAD SALE!

• PRICED BELOW WHOLESALE LIST!
• Compare With 26c Tile!

ENJOY New Beauty IN YOUR HOME!

VINYL FLOOR TILE

Number 1 Quality

Famous Name Brand 12" x 12"

16½c ea.

What a selection! And only a Stewart & Hudson Special purchase makes such outstanding value possible!
No. 1 Quality, famous name tile — ideal for installation on concrete floors. Yours now at REAL savings! Choose from Roman Travertines—white and gold—marbles—many other distinctive patterns and colours.

Sale!

CEILING TILE

SUPERCOAT
Tongue and Groove
First Quality
White finish.
Carton covers 64 square feet.

7.99 ctn.

Instant ceiling beauty is yours now — at BIG Savings! White finished, it will fit the decor of any room in your home. Install it fast and easily with a tacker-stapler! (We'll rent you one.)

Carpet Specials!

long, long shag!

• Modern as tomorrow—today at big savings!
• In 3 popular decorator colors — matador red, Killarney green, honey-beige.
• 12' wide—for fast wall-to-wall installation!

NOW ONLY 5.99 sq. yd.

Indoor—Outdoor

Famous Ozite Latex Back Carpeting at little more than the cost of tile! Olive—Ruby Red—Copper—Forest Green—Golden—Seaspray. Only, sq. yd. 2.87

Let us arrange quick wall-to-wall installation for you—at competitive rates!

• CONSERVE HEAT—Buy Now and Save on

INSULATION

• Fiberglass Rolls 2½" x 15" x 80' Covers 100 sq. ft. 5.99
• Fiberglass Rolls 2½" x 15' x 48' Covers 60 sq. ft. 3.59
• 3½" x 15" x 56' Covers 70 sq. ft. 6.19
• 3½ x 15" x 32' Covers 40 sq. ft. 3.54
• Gold Nugget Loose Fill Insulation Covers 17 sq. ft.—2" thick. Sack 1.09
• Friction Fit 48" x 15" Batts Carton covers 80 sq. ft. 2½" thick. Carton 4.79

• Finish Off your basement with these

WALLBOARD SPECIALS

4' x 8' x ⅛" Hardboard 1.39
4' x 8' x ¼" Hardboard 1.99
4' x 4' x ¼" Hardboard 89¢
4' x 8' x ⅜" Gyproc 2.39
4' x 8' x 7/16" Particle Board 2.97
4' x 8' x 9/16" Particle Board 3.47
4' x 8' x 11/16" Particle Board 3.97

PRECUT STUDS

Economy grade precut to 92⅝" for standard framing.

EACH 28c

WEATHER STRIP

ONLY 99c

Foam fused to wood 2—7 ft. and 1—3 ft. lengths for standard door.

PING-PONG TABLE TOPS

⅝" PARTICLE BOARD Two pieces, 60" x 54". ONLY 8.99
¾" SANDED FIR PLY Two pieces, 60" x 54". ONLY 11.98
TRESTLES ONLY 8.99

• Prices Effective in Victoria till Saturday, Jan. 23rd.
• Open 7:30 a.m. to 5:30 p.m. Daily inc. Sat.

400 BLOCK GORGE RD. EAST 386-3211

STEWART & HUDSON

PRE-INVENTORY

CLEAR-OUT

BARGAINS GALORE IN ALL DEPARTMENTS

Personal Shoppers Only

SORRY! NO PHONE ORDERS OR LAY-AWAYS AT THESE PRICES

WE'RE OVERSTOCKED ON "SKIL" TOOLS THESE ARE PRICED TO CLEAR

	Reg.	Clearance
20 only—No. 534—6½" Skilsaw	42.95	24.88
4 only—No. 536—6½" DeLuxe Skilsaw	49.95	32.88
1 only—No. 553—7¼" Ball Bearing Heavy Duty Skilsaw	124.95	83.50
13 only—No. 574—7¼" Skilsaw	49.95	29.88
3 only—No. 857—7¼" Craftsman Skilsaw, a life-long tool!	175.00	114.00
3 only—No. 858—8¼" Skilsaw	189.00	125.00
3 only—No.297—⅞ h.p. Router	110.00	74.00
1 only—No. 577—Recipro Saw	69.50	48.88
3 only—No. 514—Jigsaws	39.95	27.50
7 only—No. 2514—Jigsaw Kit c/w Carrying case	49.95	29.88
11 only—No. 503—¼" Drills	24.95	18.50
13 only—No. 501—¼" Variable Speed Drills	29.95	22.50
12 only—No. 560—⅜" Deluxe Drills	34.95	22.50
9 only No. 541—½" Compact Drills	49.95	31.88
4 only—No. 596—¼" Drive-r-drill .reversible)	39.95	27.50
4 only—No. 545—½" Variable Speed Drills	54.95	36.88
3 only—No. 542—½" Deluxe drills	89.50	59.50
8 only—No. 560—⅜" Variable Speed Drills	39.95	27.88
4 only—No. 592—Orbital Sanders	49.95	29.70
1 only—No. 400—4" Belt Sander c/w dust bag	159.95	110.00
1 only—Hedge Trimmer	42.00	29.95
2 only—No. 22512—Snap-on grinders		13.00
3 only—Hinge butt template kits	110.00	75.00

SHELVING AT BARGAIN PRICES

	Reg., lin. ft.	Clearance, lin. ft.
1x 6—Spruce	19c	15¢
1x 8—Spruce	26c	20¢
1x10—Spruce	32c	25¢
1x12—Spruce	36c	29¢
1x 6—K.D. Cedar	30c	24¢
1x 8—K.D. Cedar	40c	32¢
1x10—K.D. Cedar	54c	43¢
1x12—K.D. Cedar	76c	60¢

UNFINISHED MAHOGANY SHELVES

¾" Thick Poly Wrapped

	Reg.	Clearance
8"x36"	1.50	97¢
8"x48"	2.05	1.23
8"x60"	2.50	1.49
10"x36"	1.90	1.25
10"x48"	2.55	1.65
10"x60"	3.25	2.05
12"x36"	2.20	1.40
12"x48"	3.10	1.95
12"x60"	3.75	2.45

LUMBER BARGAINS

1" x 8" x 6'-0"—Drop Siding	24¢
1" x 8" x 8'-0"—Drop Siding	30¢
1" x 8" x 6'-0"—S4S Common	25¢
1" x 3" x 6'-0"—S4S Common	15¢
1" x 3" x 8'-0"—S4S Common	23¢
1" x 4" x 6'-0"—S4S Common	20¢
1" x 4" x 8'-0"—S4S Common	30¢
1" x 6" x 6'-0"—S4S Common	30¢
1" x 6" x 8'-0"—S4S Common	43¢
2" x 3" x 6'-0"—S4S Common	43¢
2" x 3" x 7'-0"—S4S Common	45¢

UNADVERTISED SPECIALS THROUGH-OUT THE STORE

CLEARANCE OF BROKEN RANGE OF WALL PANELLING

	Reg., ea.	SALE, lot
5 only—Harvest Elm, Prefinished	9.99	30.00
3 only—Cherry, Prefinished	9.99	20.00
4 only—Tiama Mahogany, Prefinished	13.95	32.00

	Reg., ea.	SALE, ea.
39 only—Neo Walnut, Prefinished	6.95	4.50
24 only—Birch 2nds, Prefinished	5.95	3.50
19 only—Brazos, Prefinished	9.95	6.50
13 only—Ranchero Mesa, Prefinished	9.95	6.50
10 only—Nutmeg, Prefinished	9.95	6.50
16 only—Chesswood, Prefinished	9.95	6.50
56 only—Dark Grooved Ash, Prefinished	9.95	6.75
18 only—Weldwood Cherry, Prefinished, ¼"	17.95	10.95
18 only—American Walnut Woodgrain	6.95	4.50
18 only—French Walnut, Woodgrain	6.95	4.50
18 only—Alpine Glacier, Woodgrain	5.75	3.65
18 only—Ruf Sawn Oak, Fern Green, Woodgrain	5.75	3.65
18 only—Ruf Sawn Oak, Cherry, Woodgrain	5.75	3.65
13 only—Mission Oak, Woodgrain	5.95	3.95
26 only—Marbletone, Woodgrain	5.75	3.65
44 only—Ruf Sawn Oak, Brown, Woodgrain	5.95	3.65
18 only—Vinyl Coat Gyproc, Coral	8.95	3.50
11 only—Vinyl Coat Gyproc, Grey	8.95	3.50

SAVE ON HAND TOOLS

	Reg.	Clearance
2 sets only—Marples Chisels	16.75	11.95
1 set only—Marples Chisels	23.95	16.95
Various Handsaws, Reg. 4.80 to 13.50		20% OFF
3 only—Stanley Mitre Boxes	13.39	9.95
2 only—Stanley Braces	10.95	7.75
Hammers, Hammers, Hammers		20% OFF
2 only—Propane Torches	7.95	6.50
3 only—Stanley Jack Planes	13.00	9.95
Stud Squares, Levels, Small Hand Tools		20% OFF

YOU CANNOT AFFORD TO MISS THESE CLEAR-OUT PRICES ON CEILING TILE

	Reg.	SALE
12x12—Plain White Tile, 64 sq. ft.	10.50	6.75
16x16, 12x24—Plain White, 64 sq. ft.	10.50	7.25
12x12—Decorative Tile, 64 sq. ft.	14.70	10.25
4'0"x4'0"—White Square Tex RJX	1.95	1.19
4'0"x4'0"—Seafoam Panels	2.95	1.99

CLEARANCE OF ODDS AND ENDS

	Reg.	Clearance
10 only—12x24 Aluminum Gable Vents	6.15	4.25
8 only— 8x16 Aluminum Gable Vents	3.25	2.40
4 only—12x12 Aluminum Gable Vents	3.65	2.60
5 only—Domed Roof Vents	10.95	7.75
1 only—6'x6'8" Brown Sliding Door	145.00	85.00
1 only—6'x3' 00 Window, White	29.50	20.00
27 pks. only—Self-Adhesive Cork Panels, cover 8 sq. ft.	7.95	5.95 pk
Roxite Brick Panels, approx. 4 sq. ft.	6.25	5.50
56 only—Atlas Felt Weatherstrip ¾"x36'	99c	30¢
Oddments in Shepherd Castors		25% OFF
Discontinued Ameroc Cabinet Hardware		40% OFF
36 Boxes only—Cabinet Hinges, Hammered Copper	69c pair	2.40 box of 12 pairs
1 only—30x78 Comb. Storm Door	36.95	24.00
6 only—36x80 Comb. Storm Door	36.95	24.00
4 only—36x84 Comb. Storm Door	36.95	24.00
20 only—30x78 Screen Doors	16.95	8.50
15 only—34x82 Screen Doors	16.95	8.50
1 only—8x7 Berry Sectional Garage Door	105.75	79.50
8 only—Berry Overhead Garage Door 9'x7'	94.25	65.00
1 only—9x6'8 Berry Overhead Garage Door	130.00	75.00
2 only—8x6'8 Berry Sectional Garage Door	106.95	65.00
3 only—8x6'6 Berry Sectional Garage Door	84.00	65.00
Galvanized Eavestrough, 10' long	2.95	2.45
Galvanized Downpipe, 10' long	1.95	1.50
Plastic Eavestrough, 12' long	3.09	2.50
Galvanized or Plastic Fittings		15% OFF
3"x4" Wood, treated Eavestrough		50¢ ft.
4"x4" Wood, treated Eavestrough		69¢ ft.
5"x4" Wood, treated Eavestrough		83¢ ft.

TILE THAT BATHROOM NOW!

	Reg., sq. ft.	SALE, sq. ft.
7/16x7/16—Ceramic Tiles	69c	39¢
1"x1"—Crystal Ceramic Tiles	89c	59¢
1 1/16 x 1 1/16—Ceramic Tiles	1.25	75¢
	Reg.	SALE
Tile Adhesive	qt. 3.75	qt. 3.10
Tile Adhesive	gal. 9.95	gal. 8.88

Cabinet Maker Plywoods Prices Slashed to Clear

	Reg.	Clearance
4'x8'x¾"—Ash Plywood, lumber core	26.60	17.90
4'x8'x¼"—Ash Plywood, lumber core	9.00	8.25
4'x8'x⅛"—Ash Plywood, lumber core	7.65	6.89
4'x8'x¾"—Mahogany Rotary Cut, lumber core	17.15	13.25
4'x8'x¼"—Mahogany Rotary Cut	7.25	6.50
4x8'x⅛"—Mahogany Rotary Cut	4.45	3.65
4'x8'x¾"—Mahogany Ribbon Grain	21.20	15.95
4'x8'x¼"—Mahogany, Ribbon Grain	8.49	7.65
4'x8'x⅛"—Mahogany, Ribbon Grain	6.40	5.75
4'x8'x¾"—Walnut, Veneer Core	33.50	25.25
4'x8'x⅛"—Walnut	9.95	8.88
4'x8'x¾"—Teak, Veneer Core	29.95	24.50
4'x8'x⅛"—Teak	9.95	8.88
¾" Birch, Veneer Core	24.00	16.50
⅝" Particle Board	3.59	2.69
½" Particle Board	4.35	3.25
⅜" Particle Board	4.89	3.69
⅛" Reject Hardboard		1.29

TOP QUALITY PAINTS AT FABULOUS SAVINGS

Benjamin Moores House Paint. Qt.	3.85	2.65
Gal.	12.20	7.95
Benjamin Moores Moorgard Latex House Paint. Qt.	3.85	2.65
Gal.	12.20	7.95
Benjamin Moore Impervo Gloss Enamel. Qt.	4.45	3.20
Gal.	14.70	8.95
Benjamin Moores Impervo Low Lustre Enamel. Qt.	4.15	2.95
Gal.	12.70	8.25
Benjamin Moores Aquaglow Low Lustre Enamel Qt.	4.15	2.95
Gal.	12.70	8.25
Flecto Varathane Clear Finish, gloss or Satin. ½ Pt.	1.65	1.25
1 Pt.	2.85	2.25
Qt.	4.85	3.75
Gal.	14.95	10.95
Flecto Epoxy Marine Finishes. 1 Pt.	3.90	2.75
1 Qt.	6.50	4.50
Resilacrete New Floor. 1 Qt.	3.50	2.65
1 Gal.	11.95	7.95
Resilacrete New Wall. 1 Gal.	11.95	7.95
Rez Wood Stains. ½ Pt.	1.20	95¢
1 Qt.	3.10	2.49
Roller and Tray Sets	1.49	89¢
Olympic Stain. 1 Gal.	10.95	7.50

ODDMENTS IN CARPETS AND FLOOR COVERINGS

	Reg., ea.	SALE, ea.
1 only—12'x9' Nylon Shag, Gold	131.40	84.00
1 only—12'x9' Nylon Shag, Green	131.40	84.00
2 only—12'x12' Nylon Shag, Gold	175.20	112.00
2 only—7'x12' Nylon Shag, Green	109.50	70.00
12'x12' Peel-n-Stick Tiles, 5 colors	33c	27¢
	Reg., sq. yd.	SALE, sq. yd.
Caravelle Rubber Backed Carpet	7.95	5.75
Ozite Indoor/Outdoor, Gold, Green or Brown	3.95	2.75
1 roll only—Comfort Floor, Random Brick, 6' wide	4.49	3.25
1 roll only—Coraire, Random Stone, 6' wide	4.95	3.25

280 Bay St.
JUST OVER THE PT. ELLIS BRIDGE

DOMAN'S

386-2151

OPEN
8 a.m. to 5:30 p.m.
MONDAY thru SATURDAY

USE YOUR CHARGEX

'Nauseous and Un

Bawd

A 23-year-old Saanich man who sold his motorcycle to start what Judge William Ostler called "a nauseous and unmanly endeavor" was sentenced Friday in Victoria Provincial Court to a total of three years in prison.

The man, Sidney Geoffrey Fry of 739 Burke, was sentenced by Ostler after pleading guilty to two Victoria charges — living wholly or in part on the avails of prostitution between Sept. 15 and Oct. 16 last year, and keeping a common bawdy house

Oct. 16

Sente Victori about involvi girls, details inciden

Fry make operati nanced cycle $900 t result Dockya

Her Tenacity

Smile of accomplishment lights u Ald. Edith Gunning at official o Scotia Green, municipality's la housing plan for low-income clutching big bow that was on ril Gunning has been praised for her ing out inflation-plagued sche five years ago. Saanich now h —(William E. John)

Board Open On School

Tenders on two projects were opened Thursday at the Greater Victoria school board offices and were referred to the construction and maintenance committee for action.

There were six bids on the work at Colquitz junior high school, estimated to cost $100,000.

A low bid of $81,403 was submitted by Herb Bate Construction. Highest of the six bids was $102,863.

The vations conver laborat of a po At C school tions area, a at an $65,800.

Low submit and So of the

FI

To All Rambler an

Complete Saf Clinic on your Tuesday, Jan. 1

Supervised Factory, Ser

- LIGHT
- WHEEL ALIGI
- ENG
- PERFC

NO COST

Phone Today

PLI

1010 YATES

T

MENTS

LAY-AWAYS

aker Plywoods
shed to Clear

	Reg.	Clearance
umber core	26.60	17.90
lumber core	9.00	8.25
umber core	7.65	6.89
ary Cut,	17.15	13.25
ary Cut	7.25	6.50
ry Cut	4.45	3.65
bon Grain	21.20	15.95
bon Grain	8.49	7.65
bon Grain	6.40	5.75
Core	33.50	25.25
	9.95	8.88
Core	29.95	24.50
	9.95	8.88
	24.00	16.50
	3.59	2.69
	4.35	3.25
	4.89	3.69
		1.29

ITY PAINTS AT
US SAVINGS

Paint.	3.85	2.65
	12.20	7.95
ard	3.85	2.65
	12.20	7.95
Gloss	4.45	3.20
	14.70	8.95
o	4.15	2.95
	12.70	8.25
ow	4.15	2.95
	12.70	8.25
Pt.	1.65	1.25
	2.85	2.25
	4.85	3.75
	14.95	10.95
ishes.	3.90	2.75
	6.50	4.50
	3.50	2.65
	11.95	7.95
	11.95	7.95
	1.20	95¢
	3.10	2.49
	1.49	89¢
	10.95	7.50

S IN CARPETS
OR COVERINGS

	Reg., ea.	SALE, ea.
Gold	131.40	84.00
Green	131.40	84.00
g, Gold	175.20	112.00
Green	109.50	70.00
	33c	27¢
	Reg., sq. yd.	SALE, sq. yd.
Carpet	7.95	5.75
	3.95	2.75
r,	4.49	3.25
	4.95	3.25

OPEN
. to 5:30 p.m.
thru SATURDAY

SE YOUR
HARGEX

'Nauseous and Unmanly Endeavour'

Bawdy House Operator Jailed

A 23-year-old Saanich man who sold his motorcycle to start what Judge William Ostler called "a nauseous and unmanly endeavor" was sentenced Friday in Victoria Provincial Court to a total of three years in prison.

The man, Sidney Geoffrey Fry of 739 Burke, was sentenced by Ostler after pleading guilty to two Victoria charges — living wholly or in part on the avails of prostitution between Sept. 15 and Oct. 16 last year, and keeping a common bawdy house between Sept. 20 and Oct. 16.

Sentence also came after a Victoria policeman testified about five specific incidents involving Fry and various girls, and Fry denied some details of all but one of the incidents.

Fry also said he didn't make any money out of his operations, which were financed by sale of the motorcycle for $800 plus another $900 to $1,000 saved as a result of his job at the Dockyard.

To the no-profit remark, the judge replied: "you were trying to build up a business of prostitution. The job in the Dockyard wouldn't have lasted long after that."

Constable Bruce Halstead said Brenda Dye, who was sentenced Oct. 16 by Ostler to a $250 fine or 30 days in jail after pleading guilty to a charge of keeping a common bawdy house, told police she worked for Fry as a prostitute in a suite at 450 Simcoe.

Halstead testified Fry rented the suite Sept. 11 and used it as his home. He said Miss Dye told police she averaged about $100 a night through prostitution, Fry took all the money, she was to be paid $1,000 a month but she received nothing.

Fry told court Miss Dye had money despite the fact she said otherwise Oct. 16 before Ostler. He also said Miss Dye had stated "she was afraid of me but I never laid a hand on any one of those girls. They did it because they wanted to do it. Nobody forced them."

Halstead said Fry had another girl named Peggy McGuire "working from a motel," where men paid from $10 to $100 each for "one intimate relationship"' He said Miss McGuire told police Fry took all the money.

Fry replied Miss McGuire ran up charge accounts of almost $2,000 in the month she worked and he still owes $1,000. He also said he paid two months' rent for her after "she quit working."

★ ★ ★

Halstead's third statement was the Fry offered a car dealer payment for a car part in cash and the rest in girls. He said Fry showed the car dealer pictures of four girls clad only in panties.

Fry's reply: "He (the dealer) asked for them (the girls), not for himself, and he offered to pay. He sent men up and they paid him (the dealer) the balance."

★ ★ ★

Halstead said a businessman paid Fry $150 in cash Oct. 9 for two girls to appear at a stage in a local hotel. One girl did a strip and the other was a door prize for one "intimate relationship." Halstead said the two girls received no money.

Fry made no comment on that incident.

Halstead's final statement was that Fry approached a girl Sept. 9 and offered her $1,500 to be a prostitute on a six-week Caribbean cruise, and the girl refused.

Fry acknowledged being a middleman, saying: "I just told her about it."

Halstead added one policeman had been told Fry had as many as seven girls working for him. Fry said that wasn't true.

Fry told Ostler: "I didn't get all the money. I didn't gain from it."

He said he had lost his job and had paid for some girls' rent, food and hairdos — "most of the money went to supporting the girls."

Ostler asked: "Were you doing it for the benefit of the girls?"

Said Fry: "I guess I was doing it for my benefit but I didn't get anywhere."

★ ★ ★

Prosecutor J. W. Anderson said Fry had a record including one conviction for theft and one for assault causing bodily harm.

The judge described Fry's operation as "a nauseous and unmanly endeavor that can neither be respected by other persons or be self-respecting" and sentenced Fry to three years for living on the avails and six months for keeping a bawdy house, and made the terms concurrent.

A bench warrant had been issued after Fry failed to appear Dec. 22 for preliminary hearing on the two matters. He was arrested Thursday by Victoria police at a home in the Victoria area.

Her Tenacity Praised

Smile of accomplishment lights up face of Saanich Ald. Edith Gunning at official opening Friday of Scotia Green, municipality's latest addition to housing plan for low-income families. She is clutching big bow that was on ribbon she cut. Mrs. Gunning has been praised for her tenacity in working out inflation-plagued scheme which began five years ago. Saanich now has 35 such units. —(William E. John)

Courtroom Parade

Six Months Jail For Heroin User

"I think six months in jail will be enough to get this heroin out of your system," Judge William Ostler said Friday in Victoria Provincial Court to a 20-year-old man facing sentence for possession of stolen goods worth more than $50.

The man, Ronald Joseph Maglis of no fixed address, pleaded guilty Jan. 6 to the charge, which concerned two rifles stolen late in December from a home at 2326 Shakespeare.

After reading a pre-sentence report, Ostler said Friday that Maglis had turned to drugs because he was "depressed and lonely" and now had a habit that requires three fixes a week.

"You know and I know you can't support that habit," the judge told Maglis. "Something has to give."

Ostler also noted Maglis began Jan. 12 to serve two terms totalling six months for other offences and felt that was enough time to combat the habit. So he sentenced Maglis to six months in jail, starting Friday.

□

A sentence of one year definite and one year indeterminate was ordered for Bruce Polley, 20, of 1070 Gosper, who pleaded guilty Jan. 6 to a charge of trafficking in marijuana. The charge resulted from the sale by Polley to an RCMP undercover agent of one ounce of marijuana for $15 last July 31 in a downtown Victoria hotel.

□

Michael Charles Copley, 19, of 1221 Sunnyside, was committed by Ostler to a higher court for trial after he waived a preliminary hearing on a charge of trafficking in hashish last July 18 in Victoria. Bail was set at $2,000 pending the higher-court hearing.

In traffic court, Judge Edmond Jorre de St. Jorre levied identical penalties of a $300 fine and a three-month driving ban on two men who pleaded guilty to separate charges of impaired driving. Dell Andrew Stewart, 18, of 4151 San Mateo, was stopped Jan. 9 in Saanich while Brian Keith Bauer, 20, of 528 Constance, was stopped Friday in Victoria.

Ross Ian Thomas, 21, of 1717 Sheridan, was fined $300 and given a partial three-month driving ban after he was found guilty following a trial on a charge of impaired driving Dec. 11 in Saanich.

Donald Keith Staples, 28, of 620 Galiano, was fined $200 and given a three-month driving ban after he pleaded guilty to a charge of driving Dec. 31 in Esquimalt with a blood-alcohol reading of more than .08 per cent.

Board Opens Bids On School Projects

Tenders on two projects were opened Thursday at the Greater Victoria school board offices and were referred to the construction and maintenance committee for action.

There were six bids on the work at Colquitz junior high school, estimated to cost $100,000.

A low bid of $81,403 was submitted by Herb Bate Construction. Highest of the six bids was $102,863.

The work involved is renovations to the staff room, conversion of two rooms into laboratories, and construction of a power shop.

At Central junior high school there are to be renovations to the administration area, and a new power shop, at an estimated cost of $65,800.

Low bid of $66,231 was submitted by H. E. Fowler and Sons Ltd., and the highest of the six bids was $77,500.

Rock Festival Backs Centre

A rock festival will be held by the Victoria Youth Council and Cool-Aid from 12 noon to midnight today, at the Club Tango, 1037 View Street. The bands are As Sheriff, Bozo, Frendlin Page, Buckeye, Sandoz, Crippled Dick and the Slow Goonbash Blues Ensemble. The money raised will go toward the down payment for the purchase of Emmanuel Baptist Church at Fernwood and Gladstone for a proposed youth resources centre.

Hickory Farms
OF CANADA LTD.
MAYFAIR
SHOPPING CENTRE
Canada's Leading Cheese Stores

THE CORPORATION OF
THE DISTRICT OF OAK BAY

NOTICE OF A PUBLIC HEARING ON AN AMENDMENT TO THE ZONING BY-LAW

NOTICE is hereby given that all persons who deem themselves affected by the provisions of the proposed "FIFTEENTH ZONING BY-LAW AMENDMENT BY-LAW, 1970", being By-law No. 2790 of the Corporation of the District of Oak Bay, will be afforded an opportunity to be heard before the Municipal Council on the matters contained therein, at a Public Hearing to be held in the Council Chamber, Municipal Hall, Oak Bay, B.C., on Monday, January 25, 1971, commencing at 7:30 p.m.

The proposed By-law provides for the rezoning of Lot B. Block 1, Plan 1091 (1286 Roslyn Road) for Guest House Use.

A copy of the proposed By-law may be inspected on the Notice Boards at the Municipal Hall, Oak Bay, B.C., at any time.

E. H. HART,
Municipal Clerk

FREE

To All Rambler and American Motor Car Owners

Complete Safety and Performance Clinic on your Rambler, 1960 to 1968

Tuesday, Jan. 19, 20, 21, 8:30–4 p.m.

Supervised by American Motors Factory, Service Dept. Personnel

• LIGHTS • BRAKES
• WHEEL ALIGNMENT • STEERING
• ENGINE ANALYSIS
• PERFORMANCE CHECK

NO COST OR OBLIGATION

Phone Today for an Appointment

PLIMLEY

1010 YATES 382-9121

Woodward's

Hanes

Million Dollar Legacy Sale

Saturday, Jan. 16th to Saturday, Jan. 23rd is the time when you're heir to the look of million dollar legs! Just choose from the many styles listed below. Colors: Topaz, Mayfair, South Pacific, Barely There, Driftwood, or Town Taupe.

Style No.		Sale Price 1 Pair
530	Walking Sheer	1.25
415	Reinforced Heel and Toe	1.35
615	Sheer Heel, Demi-Toe	1.50
210	Cantrece	1.50
805	"Alive" Support Sheer	4.10
920	Panty Hose, Plain Nude Heel	2.00
886*	All Sheer One-Size Panty Hose	2.00
950	Panty Hose, Sheer Heel, Demi Toe	2.50
809	"Alive" Support Panty Hose	6.25

Panty Hose Sizes: P. M. M-T. T.

*One-Size Panty Hose: 5'-5'7" (100-150 lbs.)

Style No.	Pairs	Color	Size/ Length	Price, 1 Pair

(Please add Sales Tax where applicable)

Name .....
Street .....
City ..... Zone .....
□ Cheque or Money Order □ C.O.D. Acc't No.

Woodward's Hosiery, Main Floor

Woodward's Mayfair Phone 386-3322, Cobble Hill, Duncan, Ganges, Gulf Islands, Jordan River, Port Renfrew, Zenith 6544 (Toll Free). Store hours: 9:30 a.m. to 6 p.m. Evening shopping Thursdays and Fridays 'til 9 p.m. Closed Mondays.

Woodward's
MAYFAIR

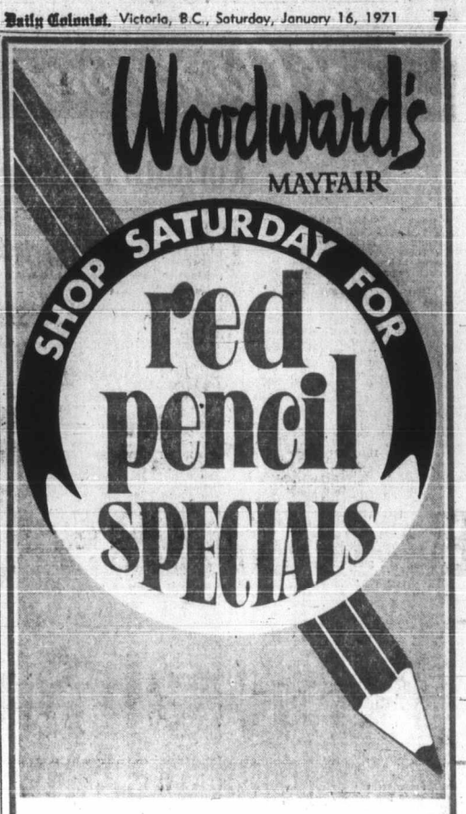

SATURDAY . . . a great day to shop and save at all Woodward's stores! The Red Pencil strikes again . . . on merchandise marked away down in price for welcome savings! Join the value-wise shoppers and economize on items you want and need right now! Watch for the Red Pencil Specials all through the store. Come with the early shoppers for best choice, biggest savings. Values like these are likely to be snapped up fast!

Men's Permanent Press Casual Pants
30-32 only. One colour only.
Red Pencil SPECIAL 5.99
Woodward's Men's Wear, Main Floor

Anti-Static Slips
Popular anti-static slips in Antron Nylon with stretch lace tops. Available in white or nude. Short and Average.
Sizes 32-38.
Red Pencil SPECIAL 4.44
Woodward's Lingerie, Main Floor

Lustre Creme Shampoo
For clean shining hair.
8-oz. jar.
Red Pencil SPECIAL 69¢
Woodward's Drugs and Cosmetics, Main Floor

Brocades
Glamour by the yard with our exciting collection of Special Occasion Fashion Brocades. Add new glimmer and glow to your evening wardrobe with a rich selection of florals, geometrics, and jacquard brocades priced to suit your lowest budget. Shop early . . . limited quantities and colours. Individually priced.
Red Pencil SPECIAL 1/2 Price
Woodward's Fabrics, Second Floor

A MANUFACTURER'S CLEARANCE OF
Lady Manhattan Hanging Shirts
Fabulous savings in popular hanging shirts by a top maker. Choose from plain or fancy styles including a tunic pant top. These shirts come in a wide range of solid shades including a few prints. Sizes 10 - 18.
Red Pencil SPECIAL 3.99 to 8.49
Woodward's Ladies' Wear, Main Floor

Add To Your Collection Of Costume Jewelry
Pick up good looking pieces now, during this Red Pencil event! Earrings for pierced ears with 14K earwires, dog collars and chokers in velvet, suede, pearl or chain, and fashion rings with brilliant stones or pearls, and antique styles.
Red Pencil SPECIAL, each 67¢
Woodward's Costume Jewelry, Main Floor

Men's Cowboy Boots
Smooth or grain leathers in black brown. Also rough-out suedes.
Red Pencil SPECIAL 17.99
Woodward's Shoes, Main Floor

Coss Colonial Rocker
Attractive maple finish hardwood construction with turned arms and back posts. Colourful Colonial pattern on padded seat and removable pillow back. Height approx. 24", width approx. 16".
Red Pencil SPECIAL 9.88
Woodward's Toys, Main Floor

Eller Sanding/Polishing Kit
20-Piece Kit for use with drills.
Red Pencil SPECIAL 1.99
Woodward's Hardware, Main Floor

Plastic Trays
Attractive styling ideal for party or regular home use. Use in the home or on the patio.
Red Pencil SPECIAL, each 89¢
Woodward's China Dept., Main Floor

Sorry, personal shopping only. No phone, mail or C.O.D. orders. Some items in limited quantities!

Stock Quotations - Market Reports

Toronto Industrials

Quotations in cents unless marked $. z—Odd lot, xd—Ex-dividends, xr—Ex-rights, xw — Ex-warrants. Net change is from previous board-lot closing sale.

Stock	Sales	High	Low	Close	Net Ch'ge
Abel Black	900	285	275	275	—5
Abitibi	10725	$8½	8¼	8½	
Acklands	3510	$7⅜	7¼	7¼	—⅛
Acres Ltd	364	$10	10	10	—¼
Acres A pr	499	$38	37⅝	38	
Acres wt	554	270	250	250	—15
A.G.F.M	300	$6¾	6⅝	6⅝	+¼
Agra Ind	1350	$7½	7½	7½	
Aimco Ind	1725	$13½	13⅜	13½	+⅛
Alta Gas T	2207	$49½	49	49¼	—⅜
Alta G D p	172	$137¼	135½	135½	
Alta Nat	300	$24¼	24⅛	24⅛	+⅛
Alcn Al	11809	$24⅞	24¼	24⅝	+½
Alcan pr	1655	$29	28⅝	29	+½
Algo Cent	2300	$9	9	9	
Algoma St	6020	$15½	15¼	15½	+¼
Algonq pr	250	225	200	225	
Allarco Dv	560	$6⅝	6⅝	6⅝	
Anglo-cn	200	$5	5	5	+10
Ang CT 4½	175	$32	31⅝	32	+½
Ang CT 290	z20	$36¼	36¼	36¼	
Anthes C p	25	$71	71	71	
Aquitn	11050	$26⅝	26⅝	26⅝	+⅝
Args 250 p	50	$33⅞	33⅞	33⅞	—⅜
Args 260 p	z20	$33¼	33¼	33¼	
Argus B pr	z19	$35	34½	35	
Argus C pr	1170	$9½	9⅜	9½	+⅛
Asbestos	1975	$33½	33	33½	+½
Atco Ind	1325	$9½	9¼	9¼	—⅛
Atl Rich	300	$66⅝	66⅝	66⅝	+2¼
Atl Sugar	6550	$7½	7⅜	7½	+⅛
Atl Sug A	z150	$15½	15⅜	15⅜	
Atl Sug pr	25	$61	61	61	+¾
Atl Sug w	3200	225	210	225	—5
Auto El	300	$6½	6½	6½	
Bah CD	11700	35	31	31	—2
Bk Mtl	11784	$14¾	14⅝	14½	—⅛
Bank N S	6520	$21½	21⅜	21⅜	+⅜
Bartaco	500	$6⅝	6⅝	6⅝	
Beavr Eng	z25	$6¼	6¼	6¼	
Beaver L	1975	$14⅛	14	14⅛	+¼
Becker B p	z25	$7⅝	7⅝	7⅝	
Beldng w	300	145	145	145	—5
Bell Can	13019	$47⅝	47⅛	47⅝	+⅝
Bell A pr	1561	$54½	53⅝	54⅜	+⅝
Block B	10405	440	430	440	+5
Bombrder	505	$12¼	11⅝	12¼	+¼
Bow Val	11280	$18	17¼	17⅝	—⅝
Bowater	100	455	445	455	+15
Brama	18100	495	460	475	—15
Bramal w	2600	375	360	365	—15
Brscn	16344	$16⅞	16⅝	16⅝	+⅛
Brdg Tank	200	250	250	250	
Brdg Tnk p	35	$29	29	29	+2
BC Forest	z50	$24¼	24¼	24¼	
BC Sugar	660	$16⅝	16⅝	16⅝	
BC Sugar p	100	$16	16	16	+⅛
BC Phone	350	$64	63½	63½	—1
BCPh 6 pr	75	$82½	82½	82½	+2
BCPh 4¾ p	150	$63	60½	63	+3
BCPh 5⅝ p	z20	$80	79	79	
BCPh 5.15	225	$72	71	71	—2
BCPh 6.80	255	$26⅛	26	26⅛	—⅜
Brinco	5545	$5⅝	5⅜	5½	
Budd Auto	8721	$6¼	6	6	
Bullochs A	z10	$5¼	5¼	5¼	
Burns Fds	575	$8⅝	8⅝	8⅝	
Burrard	500	$5	5	5	
Cad Dev	3125	$7⅞	7⅝	7⅝	+¼
Cad Dev b p	100	$19	19	19	+¼
CAE Ind	1625	$5⅝	5⅛	5⅝	+¼
Calgary P	370	$27⅜	27½	27⅝	+¼
Calgy 540 p	750	$108	105	107	+2
Calvrt Dle	600	100	100	100	
Cambridg	100	$8	8	8	
Campeau	851	485	475	480	—5
CD Sugar	100	$34	34	34	—½
Can Cem L	735	$40	39	39	—⅞
C Cem L p	327	$19	18⅞	19	
Can Malt	240	$21½	21½	21½	
Can Malt p	2020	92	87	92	+5
C Nor West	100	200	200	200	
C Packrs	2375	$19¼	19	19	—¼
Can Perm	1980	$12	11⅝	12	+⅛
CSL	100	$29⅛	29⅛	29⅛	
CSL pr	z50	450	450	450	
Cdn Brew	6705	$8⅝	8⅛	8⅛	+⅛
C Brew Ap	250	$30	30	30	+¼
C Brew Bp	125	$35¼	35¼	35¼	—⅛
Cdn Can A	250	$5⅝	5⅝	5⅝	
C Coniaur	4180	400	365	370	+10
C Curtis	1100	86	86	86	
Cdn Equty	1150	$9⅞	9⅝	9⅝	+⅛
CG Invest	z20	$58¼	58¼	58¼	
C Goldie	4200	$6	5⅞	6	+⅛
C Hydro	1750	$17¼	17	17¼	+⅛
C Hydro pr	500	$15⅝	15⅝	15⅝	—⅛
C Im	17867	$19⅝	17⅞	19⅝	
CGOL	29280	$11⅞	11½	11½	+¼
C Ind Gas p	100	$27¼	27¼	27¼	+1¼
CIL	100	$11¾	11¾	11¾	—⅛
C Intrurb p	300	$8½	8½	8½	—¼
C Marconi	800	350	340	350	
CP Inve pr	2025	$27¼	26⅞	27¼	+⅜
CPR	4652	$69½	68	69	+⅜
CPR $3 pr	720	$9	9	9	
CPR UK p	620	$6	6	6	
Cdn Salt	200	$15⅝	15½	15⅝	+⅛
Cdn Tire A	4659	$27¼	27	27	—⅛
C Ulties	900	$35⅜	34⅞	35⅜	+1
C Util w	2030	920	880	905	+35
Cdn Wall	z20	$87	87	87	
CWN Gas	195	$16¼	16¼	16¼	+⅛
CWN G 4 pr	460	$12	12	12	+⅛
CWN 5½ p	100	$14⅜	14⅜	14⅜	+¼
C Westing	300	$10⅞	10⅝	10⅝	
Canron	2470	$15½	15	15¼	+⅛
Capit Div	7175	140	120	125	—10
Cara	700	$7	7	7	
Cassidy L	100	375	375	375	
Casidy A p	300	$7⅜	7½	7½	
CDP Com	150	130	130	130	
CDRH Ltd	1400	$5	475	5	+20
Chat-Gai	100	$15¼	15⅛	15⅛	+⅛
Chemcell	2140	$6¼	6⅛	6⅛	
Chem 175 p	230	$20½	20½	20½	
Chrysler	900	$26⅝	25⅜	25⅞	—⅛
CHUM	100	425	425	425	+5
CHUM B	575	$6¼	6	6¼	+¼
Codville A	100	285	285	285	+5
Columbia	1150	$7½	7	7	
Columbi p	325	$18	17⅝	17⅝	—⅛
Cominco	2378	$24½	24	24⅜	+⅜
C Holiday I	935	$9⅝	9¼	9¼	+⅛
Computel	500	$7⅛	6⅞	6⅞	—⅜
Comtech	200	190	190	190	+15
Cotecn A p	100	$7½	7½	7½	—¼
Con Bath	3150	$12¼	11⅞	12¼	+1¼
Con Bath p	3375	$18½	18⅛	18⅛	+⅛
C Bath 68 w	3000	425	410	410	—15
Con Bldg	1730	140	130	130	—10
Con Bldg p	100	350	350	350	+25
Con Textile	200	$13¼	13¼	13¼	+½
Con Distrb	450	$20⅝	20⅝	20⅝	
Cons Gas	5243	$19½	19⅛	19⅜	
Con Glass	100	$14½	14½	14½	—⅝
Control F	1100	155	150	155	
Corby vt	z100	$23½	23	23	
Cornat Ind	500	145	145	145	
Corontn p	100	170	170	170	
Coron 2w	250	11	11	11	+1
Corp Food	1000	$5½	5½	5½	+¼
Cosms	2050	225	200	225	+25
Costain R	100	$5⅝	5⅝	5⅝	
Crain R L	100	$14	14	14	—¼
Crestbrk	600	$6¼	6	6¼	+¼
Crwn Life	200	$26	26	26	+⅛
Crwn Trst	z25	$10½	10½	10½	
Crow Nest	z15	$29	29	29	
Crush	13270	$15	14⅝	15	+⅛
Cummngs	4600	$14⅝	14½	14½	
Cunniham	100	$10	10	10	
Cygnus A	800	$5⅜	5¼	5⅜	+¼
Cygnus B	400	$5⅜	5¼	5¼	—⅛
Dale-R	z60	470	470	470	
Dawson D	100	$7	7	7	+½
Distl Seag	4880	$51	50½	50⅝	+⅛
Dome Pete	234	$82	81½	81½	—¾
D Bridge	5585	$19½	19⅛	19⅜	+⅛
D Can Gen	75	$62	60	62	+2
D Citrus	675	$5⅞	5⅝	5⅝	
D Coal pr	900	$25	24⅞	25	+2
D Fdry	24708	$24⅛	23⅝	24⅛	+⅜
Dom Lime	500	$5⅞	5¼	5¼	—½
D Lime w	1000	135	125	125	—25
Dom Store	2822	$11¼	11⅛	11¼	+⅛
Domtar	5865	$15	14⅝	15	+¼
Domtar pr	100	$15	15	15	
D Textile	1775	$14¼	14	14	+⅛
D Textile p	z5	$99	99	99	
Donlee M	700	$6	5½	6	+½
Douglas L	475	260	260	260	—20
DRG Ltd	200	$9⅝	9⅝	9⅝	—⅛
Dupont	700	$16⅝	16½	16½	—⅛
Dylex D A	750	$5¼	5	5⅛	—⅛
Econ Inv	722	$13	13	13	—¼
Eddy Mtch	z50	$12	12	12	
E-L Fin	200	$8	8	8	+⅛
E-L Fin w	1100	275	270	275	+5
Electro ltd	3250	$26½	25⅞	26½	+½
Exquite pr	200	$6⅞	6⅞	6⅞	—¼
Falcon	1872	$137	135½	137	+1½
Fam Play	7450	$11⅛	11	11⅛	+⅛
Fed Farm	400	170	170	170	+10
Fed Grain	1400	$7⅞	7⅝	7⅝	—⅛
Fleet Mfg	3950	130	120	120	—10
Ford Cnda	70	$68	67½	67⅝	+⅜
F Seasons	1925	$11	10⅝	10⅞	+½
FPE Pion	100	$17¼	17¼	17¼	
Fraser	7z5	$21	21	21	
Fruehauf	300	$16	15⅞	16	+1
Galt Ml Irn	250	$7½	7¼	7½	+⅛
Gaz Metr	700	490	490	490	+15
Gaz M 66w	200	180	180	180	—20
Gdn Mang	350	$6	6	6	—¼
Gen Distrb	600	$13⅝	13¼	13¼	
GMC	897	$80⅝	80	80⅛	+½
G P Mfg A	25	$46	46	46	
Genstar L	3825	$11⅝	10⅞	11⅛	+⅝
Gnstar L w	2170	410	390	400	+35
Gesco Dis	600	450	410	425	+10
Glendale	1200	$5⅝	5⅜	5⅝	+⅝
Glengair	300	190	190	190	
Genair A w	400	80	80	80	
G Mckay A	100	$5⅜	5⅜	5⅜	
G Mckay B	300	$10½	10½	10½	+½
Greb Ind	200	$6¼	6¼	6¼	+⅝
GL Paper	170	$19⅝	19⅝	19⅝	
GL Power	1950	$18⅛	18⅛	18⅛	
GN Capital	700	$8⅝	8½	8½	
GNGas A p	z50	$18⅝	18⅝	18⅝	
Gt West Int	3600	470	450	460	—5
Gt W Life	1122	$38½	37½	38	
Greyhnd	345	$14¼	14⅛	14¼	+⅛
Guar Trst	450	$9⅝	9¼	9¼	—⅛
Gulf Can	5677	$20⅞	20⅝	20¾	
Halifax D	200	160	160	160	
H Group	600	$13½	13⅛	13½	—¼
Hardee	3500	100	97	100	
H Crp A	10925	$13	12½	12¾	—¼
Harlequin	1250	230	225	225	+5
Harris J S	400	320	315	315	+5
Hrvey F	21040	120	105	105	—5
Hawker S	2100	265	255	255	—5
Hawker pr	60	$58	58	58	
Hays Dna	100	$9⅝	9⅝	9⅝	—¼
Home A	3061	$28⅝	28⅜	28⅝	+¼
Home B	710	$28⅞	28⅜	28⅝	+⅜
Horne Pit	400	205	205	205	+5
H Bramor	100	320	320	320	—15
H Stein Elc	z30	355	355	355	
Howdn DH	500	330	325	325	
H Bay Co	4220	$16	15⅝	15⅞	—⅛
HB Oil Gas	9945	$39¼	39	39⅛	+⅛
HB Oil G pr	275	$55½	55	55⅛	+⅛
Hunter D	300	$9⅝	9¼	9½	+½
Huron Eri	1979	$20⅝	20¼	20⅝	
Husky Oil	6250	$16⅝	16¼	16⅝	—⅛
Husky D w	1899	870	865	870	+20
Imasco	4003	$17	16⅝	17	+¼
Imasco A p	z4	400	400	400	
Imp Gen w	1300	130	125	125	
Imp Life	686	$145¼	145	145¼	+½
Imp Oil	8930	$19⅞	19⅝	19⅝	
Indal Can	300	$8⅛	8⅛	8⅛	
Indusmin	100	$13⅞	13⅞	13⅞	+⅛
IAC Ltd	9825	$17⅞	17⅛	17⅝	+⅛
IAC L 5⅜p	z25	$24	24	24	
IAC L 5¼ p	z25	$24	24	24	
IAC Ltd w	5170	725	700	725	+35
Ind Adhes	3800	$12½	12⅜	12⅜	—⅛
Inglis	400	$10⅞	10⅞	10⅞	—⅛
Inland Gas	3490	$12⅞	12⅜	12⅜	
Inter-City	510	$10⅞	10⅞	10⅞	
Intr City pr	100	$16⅛	16⅛	16⅛	+⅛
Intrmetco	575	330	325	325	
IBM	170	$317¼	315	315½	—3½
I Nickel	23925	$46⅝	46⅛	46⅜	+⅜
Int Util	5545	$37⅝	36⅝	37⅝	
Int Div	4100	200	195	200	+5
Intpr Pipe	8805	$27¼	27	27¼	—⅛
Int Pipe w	1425	$13⅛	13	13	
Ip SP	25150	$9⅛	8⅞	8⅞	—⅛
Intpr Stl pr	1575	$27	26⅞	27	
Inv Grp A	1000	$8⅝	8	8	+⅛
Inv Grp 5 p	875	$19½	19⅛	19⅛	+¼
In Ovrseas	100	450	450	450	—25
IOS Ltd	3800	130	120	125	
Irwin Toy	1425	$11¼	11	11⅛	+⅜
ITL Ind	1925	$6⅝	6½	6½	+¼
ITL Ind pr	z20	$19	19	19	
Ivaco Ind	400	$9	8⅞	9	+½
IWC Ind	3300	220	205	205	—15
Jefferson	1853	$11⅝	11⅛	11½	+⅜
Jockey C	6633	$5½	5⅜	5⅜	
Jockey 2 p	600	$7⅞	7⅞	7⅞	—⅛
Kaiser	15100	$7⅛	6⅞	7	—⅛
Kaps Tr	20985	$10⅝	10⅜	10⅝	+¼
elly D A	100	$5⅝	5⅝	5⅝	+⅛
Kelsey H	100	$8	8	8	
Kenting	1300	$6⅞	6½	6½	—¼
Koffler	1300	$10¼	10	10	
Labatt	1730	$22⅝	22⅜	22⅝	+⅛
Labatt pr	1690	$24⅞	24⅜	24⅞	+⅛
Laidlaw M	5600	$9⅝	9	9⅝	+⅜
Lailaw A p	300	$12	11⅝	12	+⅛
LOnt Cem	4300	255	245	250	+5
Laura Sec	300	$10½	10	10½	+½
Lau Fin	1947	$7½	7¼	7⅜	
Lau F 1.25	900	$15¼	15	15	—1
Lau F 2.00	150	$24	24	24	+⅛
Leigh Inst	1010	$12⅞	12⅜	12⅜	—⅛
Leons Frn	2200	485	470	480	+10
Levy A pr	300	$7⅝	7⅝	7⅝	+⅛
Life Inves	200	$7	7	7	
Life Inv w	400	130	125	125	+5
Livingsto	300	$8⅛	8⅛	8⅛	
Living w	750	490	480	480	
Lob Co A	887	$5½	5⅜	5½	+⅛
Lob Co B	2326	$5⅝	5½	5½	
Lob Co pr	1105	$31	31	31	+¼
Lob G A pr	z20	$20	19⅞	19⅞	
Lob G B pr	425	$20⅛	19⅞	20⅛	+⅛
Lob Inc	2000	$6⅝	6⅝	6⅝	
Loeb M	310	410	405	410	—5
Maclarn A	100	$19⅞	19⅞	19⅞	+⅝
Maclean H	350	$13½	13⅛	13⅜	+⅛
MH Cable	4750	495	490	495	—5
MB Ltd	3751	$27⅞	27⅛	27⅛	—⅛
Magna El	900	$5	490	490	—10
Magnason	2900	$7½	7⅛	7⅜	+⅜
Magnetcs	2200	110	100	105	
Magnum	120	$21	21	21	
Maher	z25	$22⅝	22⅝	22⅝	
Major H D	700	195	190	190	—10
Manoir In	9500	150	145	145	
M Lf Gard	50	$27⅜	27⅛	27⅛	+⅛
M Lf Mills	208	$15	15	15	—½
Maritime	507	$19⅝	19⅝	19⅝	—⅛
Markboro	3300	$6⅝	6⅝	6⅝	
Markbro w	1200	235	225	225	—10
Mass-Fer	8866	$11⅝	11⅛	11⅛	
McLaghln	100	$7⅝	7⅝	7⅝	
MEPC	1000	$6⅛	5⅞	5⅞	—⅛
MEPC w	5900	210	200	200	—5
Melchers	100	$12	12	12	
Met Stors p	z100	$17	17	17	
Met Str 67 p	z40	$16⅝	16⅝	16⅝	
Met Trust	330	$15⅝	15¼	15¼	—⅜
MPG Inv	400	450	450	450	+25
Microsyst	2479	$6⅝	6⅛	6⅝	—⅛
Micrays w	1500	250	235	235	—15
Milt Brick	600	$5⅝	5½	5½	
Mindustri	288	$6¼	6⅛	6⅛	
MLW Wor	100	$13¾	13¾	13¾	+⅛
Molson A	4475	$16⅝	16⅝	16⅝	+⅜
Molson B	250	$16⅝	16½	16½	+⅛
Monenco	125	$7	7	7	
Mnt Trst	308	$11⅝	11⅝	11⅝	
Moore	3805	$34	33⅝	34	+⅜
Morse A	400	$10⅝	10⅝	10⅝	
Morse pr	225	$32	32	32	
Morse B pr	500	$29½	29	29	—½
Murphy	475	$9⅝	9⅛	9⅛	+⅛
Mrphy pr	100	$27	27	27	
Nabrs Dig	z100	$12½	12	12	
NaChrs I	3925	$9	8½	9	+⅝
Nat Drug	2450	$5¼	5⅛	5⅛	
Nat Drug r	7484	48	43	45	—5
Nat Hees	111	300	290	290	+10
Nat Sea	600	$10	10	10	
Nat Trust	100	$24⅝	24⅜	24⅝	+½
Neonex I	6586	370	360	360	—10
NB Tel	343	$14¼	14	14	—¼
N Provid D	6100	80	70	70	—6
Noranda	9784	$30	29½	29⅝	+¼
Nor Ctl G	9270	$15½	15⅜	15⅜	
Nor Cl A p	500	$24⅝	24⅜	24⅜	—⅜
Nor Ctl B p	2115	$32⅝	32	32⅝	—⅛
Nor Ctl w	600	805	795	800	+10
NS L P	200	$9⅜	9¼	9¼	
NuWest H	500	$5¼	5¼	5¼	+¼
Ocdenti Pt	250	$17⅝	17⅜	17⅜	+⅛
Ocean Cm	200	$24⅝	24½	24½	—¼
Oil Patch	3300	355	350	350	+5
Okanagan	210	345	345	345	+15
Orlando R	1100	$6⅝	6¼	6⅝	+⅛
OSF Ind	1220	$6¼	6	6	
Oshawa A	1557	$11½	11¼	11¼	—⅛
Oshawa w	450	215	210	210	—5
Overlnd 2 p	1500	295	285	295	
Pac Pete	3247	$30⅛	29⅝	29⅝	—⅛
Paragon	200	430	420	420	+20
Peel Elder	2300	$18⅛	17⅝	17⅝	+⅜
Pembina	500	$25	25	25	+⅛
Penningtn	325	$8	8	8	
Petrofina	3175	$18⅛	17⅞	18	+⅛
Phillips Cb	6230	$11⅛	10⅞	10⅞	—⅛
Pitts Eng	300	$11	11	11	
Provigo	200	425	425	425	+50
Pow Corp	3835	$6⅛	6⅛	6⅛	
Pow Crp pr	25	$28⅛	28⅛	28⅛	—½
Pow C 5 pr	700	$9¼	9	9¼	
Prem Iron	100	330	330	330	—10
Price Com	1215	$8⅝	8⅜	8⅜	
Que Tel	z8	$14½	14½	14½	
Que Tel B p	250	$12	12	12	+½
Quinte C	700	200	195	200	
Quinte A	1800	200	195	200	
Rank Org	200	$16⅝	16⅝	16⅝	—⅛
Readers D	100	$7¼	7¼	7¼	
Reed Oslr	1200	$20	19⅝	20	
Reichhold	275	$7⅝	7½	7⅝	+⅛
Reitman A	z49	$17⅞	17⅞	17⅞	
Revelstk	400	$13	12⅝	12⅝	—¼
Rileys D	400	140	140	140	—10
Riv Yarn	500	170	170	170	+20
Rothman	205	$13½	13½	13½	—¼
Rothmn w	3075	310	290	300	—20
Rothm A p	310	$77½	76	77½	+1½
Rothm 2p	3100	$18½	18¼	18¼	—⅛
Roy Bk	15074	$23⅛	23	23	+⅛
Royal Trst	1056	$29	29	29	+⅛
Russl H p	5110	$21¼	21	21¼	+⅛
StL Cem A	125	$29½	29	29	
St Maur	45400	105	88	88	—12
Sandwell	300	$9⅝	9½	9⅝	+⅛
Sayvette	2100	390	380	390	
Schneid b p	300	$7	6⅞	6⅞	
Scintrex	1200	$6	5⅞	5⅞	+¼
Scot York	1000	$13	12⅞	13	+⅛
Scot Lasal	125	$24	24	24	—½
Scot Paper	140	$20⅝	20⅝	20⅝	—⅛
Scotts	685	$10⅝	10⅝	10⅝	
Seaway M	100	$9⅛	9⅛	9⅛	—⅛
Seaway pr	1300	$5⅝	5½	5⅝	+⅛
Seaway w	z7	89	89	89	
Secur Cap	600	400	395	395	—5
Select P	300	235	235	235	
Shaw LE A	150	$7⅛	7⅛	7⅛	+⅛
Shaw Pipe	1975	$10⅛	10⅛	10⅛	+⅛
Shell Inv p	2151	$35⅝	34⅞	35	+⅜
Shell Iw	31553	$15⅛	14⅞	15⅛	+½
Shell C	15365	$35⅝	34⅝	35⅛	+1
Shepherd	500	380	380	380	+20
Shully's	200	$6⅝	6	6	—⅝
Sifton Pro	1600	435	425	425	—10
Silverwd A	810	$15	14⅞	14⅞	
Simpsons	2241	$18⅛	18⅛	18⅛	+⅛
Simpson S	635	$24⅛	23⅞	24	
Skyline H	650	$8⅛	8	8	
Slater Stl	1450	$12⅝	12⅜	12⅜	—¼
Southam	400	$56⅛	56⅛	56⅛	—½
St Brodcst	3750	$11⅛	11⅛	11⅛	
St Paving	z25	$7⅛	7⅛	7⅛	
St Can	22743	$27⅝	27	27⅝	+⅝
Steinbg A	1650	$14⅝	14⅜	14⅜	
Stuart Hse	1700	490	455	480	+5
Stu O	30020	$10	10	10	—½
Suptst com	100	$16	16	16	—½
Suptest od	400	$46¼	46	46	—⅝
Teledyne	1000	$6¼	6⅛	6¼	+⅛
Texaco	1250	$27⅞	27⅜	27⅜	—⅛
Texas Gu S	1200	$17⅝	17⅜	17⅝	+⅛
Thom N	15925	$22⅛	22	22⅛	+⅛
Thom N pr	75	$48	48	48	
Toromont	1025	73	70	70	—5
Tor Dm Bk	7115	$19⅝	19	19⅝	—⅛
Towmart	5000	69	65	65	+5
Traders A	1028	$10⅛	10	10	—⅜
Trade 4½ p	z20	$51⅛	51	51	
Trader B p	125	$25	25	25	
Trader 65 w	125	110	110	110	
Trader 66 w	200	260	260	260	—5
Trader 69 w	3225	290	285	285	
Tr Can PL	1608	$34	33½	34	+½
Tr Can Pl p	1850	$42	41½	41½	—½
Tr Can A pr	184	$63	63	63	
Tr Can P w	2347	$11¼	11	11	—⅛
Trans Mt	8757	$20⅛	19⅝	20	+⅛
Trizec Crp	2800	125	120	125	
Trizec w	2000	44	42	44	
Union Acc	z30	$7½	7¼	7¼	
UnAcc B1p	z15	$34	34	34	
UnAcc 2p	2051	$7	7	7	
Un Carbid	2270	$16⅝	15⅞	16¼	+½
U Gas	11440	$16	15⅞	16	+⅛
UGas A pr	100	$40	40	40	
Union Oil	100	$43¼	43¼	43¼	+⅛
U Corp B	800	$14⅝	14⅝	14⅝	—⅛
Un Fn Mgt	2450	$10½	9	10½	+1½
Un Wburn	z99	450	450	450	
U Sections	2020	$8	7½	8	
Van Der	3800	$6⅝	6⅝	6⅝	—⅛
Vn Ness	17850	130	110	120	
Versfd	25170	$8⅛	7⅞	8⅛	+½
Versatile	500	380	360	380	+5
Versatil A	1500	225	225	225	
Vic G Tr	1125	$22	22	22	
V Wood A p	2520	$7	6⅞	7	+⅛
Villcentre	200	$9	9	9	
Vulcan Ind	300	$9⅝	9⅝	9⅝	
Wajax	300	$9	9	9	
Walk GW	3817	$40	39⅝	39⅝	—⅛
Weldwod	492	$17½	17⅛	17½	
Wstburne	2875	$8⅛	8⅛	8⅛	+⅛
Wbur A p	665	$29	28	28⅝	+⅝
Wburn wt	990	500	495	500	
Westc'st	3280	$22⅝	22½	22½	—¼
West Ind	1900	235	225	230	—15
Westeel	z25	$10½	10½	10½	
W Bcas A p	1000	$22½	22½	22½	
W Cdn Seed	400	370	360	360	—10
W Elec E	2650	330	320	325	—10
W Pacific	4800	$5¼	5⅛	5¼	
WSuppls A	100	$8¼	8¼	8¼	+⅛
Weston	1400	$19½	19⅛	19½	+⅝
Wstn 6pr	z2	$81½	81½	81½	
White P w	z25	370	370	370	
Winn SF	100	$7	7	7	
Woodwd A	630	$19⅝	19	19¼	+¼
YR Prop	500	$6⅝	6⅝	6⅝	+⅛
Zellers	435	$13½	13½	13½	+⅛
Zenith	500	115	115	115	—5

Egg Market

AT VICTORIA—

	Producer	Whlslr
Grade A large	41c	53c
Grade A medium	35c	47c
Grade A small	23c	35c
Grade B	26c	38c

Cartoned eggs 2 cents extra.

Active Stocks

TORONTO

Volume	Stock	Close	Change
30020	D A Stuart Oil	10	—½
29280	Candn Ind Gas	11½	+¼
25170	Versafood A	8⅛	+½
25150	Intl Stl & Pipe	8⅜	—¼
24708	Dofasco	24⅛	+⅜
23925	Intl Nickel	46⅜	+⅜
22743	Stelco	27⅝	+⅝
21040	Harvey's Foods	105	—5
20985	Kaps Transport	10⅝	+¼
	Mines and Oils		
94500	Conigo	15⅞	—4
74700	Sigma Mines	300	—25
67100	Domn Expls	175	+13
51100	McAdam	80	+10
46500	Calver T	20	+3
	NEW YORK		
333600	Chrysler	25	—⅝
253800	Telex Corp	14½	unch.
223900	Fed Nat Mtge	61½	+¾
134100	Occident Pet	17⅜	unch.
130400	Cont Data	51⅛	—1⅛
127500	Magnavox	39¼	+¼
127500	Tenneco	26	+⅜
120700	Cna Finl	18⅜	unch.
114300	Greyhound	19⅛	—⅛
110600	City Invest	19⅛	+⅛
107300	Am Tel Tel	51⅝	+⅜
105900	Litton	23½	+1
102900	Nat Gen	21⅛	+⅛
97700	Unit Util	22⅛	—⅜
	MONTREAL		
34500	Domn Textile	14	
23433	Drummond Dle	67	
22655	Husky Oil	16¼	—⅛
19275	Brinco	5½	
17000	Alcan	24⅞	+⅝
15807	Dofasco	24⅛	+⅜
11500	Hud Bay Oil	39⅛	+⅛
11100	Kaiser Res	6⅞	—⅛
9900	Rapid Data	215	+15
7875	Steel Cda	27¼	+½
	Mines		
202600	Dumont	115	+2
59600	Mt Laurier	140	—5
33000	Cons Canorama	30	+2
26200	Expo Iron	100	+5
26000	Mounteagle	37	+2

Calgary Stocks

Stock	Sales	High	Low	Close	Net Ch'ge
INDUSTRIALS					
Amalgatd	100	70	70	70	—5
Edm Spd	200	80	80	80	
KSF Wts	100	100	100	100	
Liberty	950	55	55	55	
OILS					
Aberdeen	3000	19	18	18	+1
Acroil	1687	102	100	100	+5
Barons	2500	6	6	6	—½
Hidrogas	2000	50	50	50	—5
Castle	100	175	175	175	
Golden Spik	3000	10	10	10	
Lassiter	1000	35	35	35	
Lochiel	3300	133	130	132	—3
Madison	1000	32	32	32	—3
Maverick	2500	18	18	18	
New York	16300	60	57	59	+3
Nitracell	2500	50	49	50	+2
Pascar	700	6	6	6	+1
Petromns	1000	38	38	38	+2
Rnchmans	1000	50	50	50	
Sastex	9000	18	15	18	+4½
Thomson	300	275	275	275	
W Warner	1000	42	42	42	+1
MINES					
Abco	1000	23	23	23	+2
Admiral	300	103	103	103	
Copper Pss	1000	37	37	37	
Cultus	2500	37	35	35	+1
Duke	4500	64	60	64	
Terra	100	500	500	500	
Tobe	1000	22	22	22	+4
Trs Yukon	4000	12	12	12	+1

Today's Dollar

MONTREAL—

U.S. dollar	1.01 11/32	+ 3/32
Pound sterling	2.43 3/4	— 3/16

NEW YORK—

Canadian dollar	.98 45/64	— 7/64
Pound sterling	2.40 1/2	—11/32

Closing Averages

NEW YORK (Dow Jones)

30 industrials .... 845.70, up 2.39
12 rails .... 179.53, up 1.08
15 utilities .... 126.69, up 1.18
65 stocks .... 279.19, up 1.35
Volume: 18,100,000.

TORONTO

154 industrials .... 177.55, up 1.01
12 golds .... 168.70, up .28
29 base metals .... 93.00, up .14
19 western oils .... 199.93, off 1.32
Volume: 2,680,000.

MONTREAL

Industrials .... 180.71 up .98
Utilities .... 152.65 up .91
Banks .... 175.09 up 1.11
Papers .... 93.88 up .15
Composite .... 175.09 up .98
Shares: 1,300,000.

Toronto Oils

Stock	Sales	High	Low	Close	Net Ch'ge
Alt East G	250	525	520	520	—15
Alminex	3790	600	585	585	—10
A Quasar P	2100	225	222	225	
Asamera	5135	$15¼	14⅞	15	
Ashland pr	200	$26	26	26	—1
Banff	5690	$12⅝	12⅛	12⅛	—⅛
Berk OG	2600	119	112	119	+9
BP OG	9235	590	580	585	
Bralor OG	200	181	181	181	—1
Calvert	46500	20	17½	20	+3
CS Pete	6300	525	515	520	
CS Pete w	400	325	325	325	+15
C Dehi	100	415	415	415	—10
C Ex Gas	8500	450	425	435	—5
C Homestd	4305	790	775	775	—20
CLI Pete	z100	57	57	57	
Cdn Sup O	z89	$38	37⅞	37⅞	
Cdn Trient	400	915	910	915	+5
Cent Del	2700	$12⅝	12¼	12½	+⅛
Charter Ol	100	675	675	675	
Chieftan D	1900	775	760	760	—5
Clark Can	1400	274	266	270	—4
C West P	z72	170	170	170	
Dynamic	1800	127	125	125	—1
Ensign Oil	1300	250	245	245	
Francana	1200	370	360	360	
Gr Plains	225	$32¼	32¼	32¼	
Gt COilsds	1257	400	400	400	+10
Houston O	3540	205	201	205	+5
Houston w	100	116	116	116	+4
Midcon	1500	49	49	49	—1
Mill City	4200	177	170	170	+3
Mineral R	1050	155	150	150	
Nat Pete	6800	340	325	335	+10
N Cont	2300	89	88	88	+1
N Davies	5500	10	9½	10	+½
NC Oils	2800	730	710	710	—15
Nthld	18000	105	98	101	—8
Numac	2632	925	820	820	—20
Oakwood P	500	130	130	130	
Permo	3860	71	70	70	—1
Peruv	3000	56	56	56	
Petrol	1100	141	139	139	—4
Pinnacle P	2500	94	92	94	+2
Place G	2400	128	125	125	
Ponder	500	61	61	61	
Peyto Oils	5626	239	230	235	+13
Ranger	6880	$13⅝	13	13	—¼
Scurry Rn	2810	$22⅝	21⅝	21⅝	—⅜
Siebens	200	865	860	865	+15
Spooner	2200	200	195	195	—5
Sycuse	31900	340	330	335	—5
Total Pet	3022	775	765	765	—10
Total P A p	950	$16½	16¼	16⅜	—¼
Tr Can Res	6500	127	115	124	+10
Un Bata	14625	395	385	390	
U Canso	3700	425	405	405	—15
U Canso w	2305	239	231	239	+8
Ulster Pet	7733	248	244	247	+4
Vandoo	500	10	10	10	—1
Voyager P	z100	385	365	365	
Wcoast P	650	875	850	870	+30
W Decalta	5440	640	625	640	+15

Interest Rate Drop Helps Stock Advance

TORONTO (CP) — The market was mixed to sharply higher in moderate trading.

It was the second consecutive advancing session for industrial issues.

Strongest sectors were beverages, industrial mining, real estate, steels and trust and loans.

Thirteen of the exchange's 17 sub-groups were higher.

Falconbridge was up 1½ to 137. The company announced plans to build a $60,000,000 nickel-copper refinery in Quebec.

Consolidated-Bathurst was up 1⅛ to 12¼, Shell 1 to 35⅛, Sherritt ⅞ to 18⅛, Denison ½ to 27 and Hudson Bay Mining ¼ to 21⅝.

Canada Cement Lafarge was down ⅞ to 39.

Opemiska was down ⅜ to 10½, Lake Dufault ⅜ to 12⅝, Scurry-Rainbow ⅜ to 21⅝, Banff ¼ to 12½, Ranger ¼ to 13 and Canadian Homestead 20 cents to 7.75.

Highest Since 1969

NEW YORK (AP) — The market lost some of its early strong gains but still closed at a recovery high after the announcement of another bank prime-rate reduction.

At the close, the Dow Jones average of 30 industrial stocks was up 2.39 points at 845.70. Earlier it had been ahead more than four points. This was the highest closing level for the Dow since it went to 849.29 on Nov. 14, 1969.

The tape was running two minutes late at the close.

The NYSE index of 1,200 common stocks rose 0.15 to 51.16.

Motors, mail order-retail, utilities, metals and rails were up. Rubber issues, electronics, and chemicals were off.

Volume leader was Chrysler, off ⅝ at 25.

Other prices included Litton Industries, up 1 at 23½; Tenneco, up ⅜ at 26; Texaco, up ¼ at 32¼; and Gulf Oil, off ¼ at 29⅛.

Stocks Lack Trend

VANCOUVER (CP) — Prices were mixed in active trading.

Q Broadcasting A led the industrials and was unchanged at 6.00 after trading 5,300 shares. Cornat Industries was off .05 at 1.45, Grouse Mountain was unchanged at 2.85 and Pace Industries was up .05 at 1.50. Dawson rose .25 to 7.00, and Block .05 to 4.45.

Banks Lead Way

MONTREAL (CP) — Banks led advances as the market closed higher in all sectors after light trading.

Bank of Nova Scotia gained ⅜ to 21⅜, Royal Bank ⅛ to 23⅛ and Bank of Commerce ⅛ to 19⅝.

Among industrials, Velro picked up ⅞ to 20½, Hunter Douglas ⅜ to 9½, Alcan ⅝ to 24⅞ and Union Carbide ⅝ to 16½.

New York Markets

Stock	Close	Stock	Close
Alleghany	11⅝	Ling Tem V	11¼
Alleghany wts	8⅞	Lockheed	10⅞
Allied Chem	25⅝	Lucky Stores	34⅝
Allis Chalm	17¼	Litton	23¼
Alcoa	63⅛	Magnavox	39⅛
Amer Air	26⅞	Merck	97⅞
Amer Can	40¼	Minn MM	95⅜
Amer Motors	6⅞	Monsanto	33⅛
Amer S & R	26⅞	Mont Ward	33
Amer T & T	51⅝	Motorola	56⅛
Ampex	17½	Nat Airlines	19¼
Anaconda	21⅛	N Cash Reg	39⅛
Atlantic Rich	65⅝	Newmont	27⅝
Avco	15¼	Northop	24½
Avon Prod	82½	Occid Pete	17¼
Beli Howell	33⅝	Owens Ill	57
Beth Steel	23⅛	Pac Gas El	35½
Boeing	18⅝	Pan Am	14⅜
Bristol Myers	67	Penn Central	6⅝
Brunswick	21⅝	Pepsi Cola	54⅞
Burroughs	108⅝	Phillip Mor	47⅛
Celanese	64⅜	Phillips Pete	30
Cessna	19	Polaroid	84⅜
Ches-Ohio	56⅞	Plough	82½
Chrysler	25⅛	Proc Gamble	57⅛
Coca-Cola	86⅛	Radio Corp	28⅛
Colum B'cast	31⅞	Rapid Amer	12
Comsat	49⅛	Revlon	71
Cons Oil-Gas	9¼	Repub Steel	30⅛
Contin Oil	29⅛	Ronson	6⅞
Control Data	50⅞	Royal Dutch	40⅛
Crown Cork	18⅝	Russ Togs	23⅜
Crown Zeller	32	Safeway	34⅝
Delta Air	38¼	Schenley	26
Dow Chem	75	Scott Paper	26⅝
Du Pont	132⅞	SCM Corp	15⅞
East Kodak	75¼	Sears Roe	79⅝
El Paso	18⅛	Shell Oil	50
Fairchild	22⅞	Singer	65⅝
Firestone	49	Sperry	25⅝
Ford	56⅛	Standard Cal	51
Gen Dynam	23⅛	Standard NJ	67⅛
Gen Elec	95⅛	Sun Oil	45⅛
Gen Foods	88⅛	Swift	31⅛
Gen Instru	17⅝	Talley, Ind.	10⅞
Gen Motors	79⅞	Texaco	32¼
General Tele	32⅜	Texas Gulf	17½
General Tire	24½	Texas Instru	81
Georgia Pac	57	Tr World	15⅞
Gillette	46⅛	Union Carb	43⅜
Granby M	23⅜	Union Oil	36⅛
Gruman	23⅜	Union Pac	42¼
Gulf Oil	28⅞	Un Aircraft	39⅛
Homestake M	23⅞	Un Airlines	25⅜
Honeywell	88⅛	Un Brand	17⅛
Inland Steel	28	Un Utilities	22⅛
In Bus Mach	311⅜	US Rubber	20⅜
Inter Harv	29⅝	US Ply-Cham	30⅜
Inter Paper	35⅛	US Steel	33⅛
Int Tele	53⅜	Varian	13⅜
Itek	30¼	Western Pac	17⅜
Jones and L	11⅞	Westinghouse	66
Johns Manv	41	Whirlpool	68
Kaiser Alum	36⅝	Woolworth	39
Kennecott	36½	Xerox	85⅞
Kiddie Inc.	27¼	XTRA Inc.	27⅜
Kresge	59⅞	Zenith	39⅛

Vancouver Trading

Stock	Sales	High	Low	Close	Net Ch'ge
INDUSTRIALS					
Ath Col	610	235	230	235	+5
Balco	100	$7½	7½	7½	
Block Br	2100	445	435	445	+5
C Allied	1425	$8¼	7	8¼	
Capt Int	8700	425	425	425	
Cornat Ind	5300	145	145	145	—5
C Cred pr	1000	165	165	165	
Crestwd	400	220	220	220	
Cuninghm	15	$10	10	10	
Dawson D	4800	$7	6⅞	7	+⅛
Doman w	100	$16	16	16	—1
Doman pr	50	$29	29	29	
Doman	1700	$7½	7⅛	7½	
Driver D	2600	$36	35	36	—2
Eagle Ind	400	440	440	440	—5
Edp Indus P	25	$7	7	7	
Edp Indus	1300	180	175	180	
Field	740	$8⅛	8⅛	8⅛	
F F Food	1100	$45	45	45	
Gt Nt Ld	2300	130	130	130	
Gt P Ind	400	300	275	300	
Grouse M	4975	290	275	285	
Growers A	100	395	395	395	
Growers B	200	315	300	315	+15
Hk Sid	10	$58	58	58	
H Stein	500	380	380	380	
Integ Wd	400	345	345	345	+5
Inter Ld	200	460	460	460	
Inter Stl	4000	$9	8⅞	9	
Ionarc	1000	155	155	155	
Kaiser R	2600	$7	7	7	
Madill Ltd	300	$6½	6½	6½	—¼
Micro Gph	100	49	49	49	
Mohawk Pfd	100	260	260	260	
N Nur Ho	400	250	240	250	
Ok Helicopt	300	345	340	345	+10
Ok Holding	100	330	330	330	
Pace	4900	150	130	150	+5
P Nth Gas	680	355	350	350	
P N Gas pr	390	$19	19	19	—¼
PWA	100	$5⅝	5⅝	5⅝	
Pot Dist	758	430	420	430	+10
Q Brdct A	5300	$6	6	6	
Rivtow	100	200	200	200	
G Sparlin	100	250	250	250	
Steel	300	$27	27	27	
Sun A	200	$30	30	30	
Tokar	3100	270	255	260	—25
U Equit	500	200	180	200	+20
Untd Prov	1200	120	110	110	
Wall Redek	70	310	305	310	
Wardair	1700	100	100	100	
Weldwd	500	$17⅝	17⅝	17⅝	
W Heritag	100	325	325	325	
W Her w	500	160	160	160	
West Pac	100	$5¼	5¼	5¼	
W Realty	25	415	415	415	
Whonock	500	$10	9⅞	10	
Woodwd	1500	$19	19	19	
Wosks	100	$6⅝	6⅝	6⅝	
MINES					
Adera	3250	38	37	38	
Alice Lk	3000	34	32	32	—1
Alwin	12750	75	70	73	+2
Anuk	3500	25	25	25	+½
Ardo M	7000	60	57	60	+2
Arlingt	2500	33	33	33	+1
Arctic	2800	15	15	15	+1
Atlas	3500	62	60	62	+1
Avino	2000	70	70	70	
Bthrst	9000	52	51	52	+1
Beaumt	2000	17	17	17	
Benson	2500	21	21	21	
Beth Cop	500	$15	15	15	
Black Gt	4700	107	100	103	—6
B Gulch	3000	22	22	22	+2
Blue Star	3500	9	8	8	—1
Bornite	5000	11	11	11	
Bndary	1500	39	39	39	
Brameda	400	220	215	220	+5
Brenda	1500	775	760	775	
Brenmac	4000	38	37½	38	
Brycon	500	38	38	38	
Buval Ex	2500	33	33	33	
Calico	500	13	13	13	—1
Calta	7000	60	58	59	—1
Cmbridge	500	28	28	28	
C Baranca	500	63	63	63	+3
Canol	2000	31	31	31	
Capri	50	30	30	30	
Car Gold	1900	125	115	120	
Cass Cons	2000	15	15	15	+2
Casino	2500	110	107	107	—8
Chatway	1500	16	16	16	—1
Churchil	2300	118	115	116	+1
Coast Sil	796700	58	51	55	+2
C Canyon	29194	55	45	51	+6
Coleman A	2	575	575	575	
Coleman B	22	575	575	575	
Columbia	1300	42	42	42	+1
C Ad Astra	2000	14	14	14	
C Skeena	1050	46½	42	45	—2
C Vantor	12500	23	21	21	—1
C Cinch	72000	25	21	24	+2
C Potash	2500	7	7	7	
Cop Giant	15500	24	23	23	—1
Cop Line	100	160	160	160	
Cop Ridge	8400	60	55	59	+4
Cor Gulf	1000	30	30	30	
Coronet	11300	30	29	29	—1
Crownex	7700	68	64	64	—1
Croyden	1500	24	23	23	
Davis K	5900	230	210	215	—5
Decca R	300	205	205	205	+5
Dolly V	1264	39	39	39	
Dundee	11643	34	32½	32½	—½
Dusty M	1000	23	23	23	
Dynasty	10500	560	560	560	
Early Bd	4000	35	32	34	
Empire M	2500	21½	21	21½	
Enex	24500	39	31	39	+11
Falaise	1000	34	33	33	—1
Flagstone	2000	20	20	20	
Fortune C	75500	86	82	82	—4
Ft Chnl A	2500	69	67	68	—5
Fourbar	6250	44	36	42	+12
Front Ex	1000	32	32	32	
Gt Ex	3072	30	27	27	
Giant M	425	430	420	430	+5
Gibraltar	2300	355	340	355	+15
Granduc	200	690	690	690	
Gr N Pete	163660	105	90	102	+5
Hearne	1000	38	38	38	—1
Hi Chief	500	19	19	19	
Himont	1612	250	240	240	—10
Hipoint	1000	10	10	10	
Hogan	500	19	19	19	—1
HBay Mtn	4500	13	13	13	
In Pv Sil	2000	19	19	19	
Jason Ex	17300	89	84	89	+4
Jaye Ex	2000	8	8	8	
Jericho	1000	10	10	10	—1
Kalco	500	28	28	28	
Kamad	2500	50	50	50	
Kelly Lk	200	24	24	24	
Kimberly	5200	23	21	21	—1
Kopan	11000	12	12	12	—1
Lk Bvrhs	210500	27	23	24½	+2
Largo	12600	43	41	43	+2
Laura	2000	23	22	23	
Lexingtn	2200	70	65	70	+3
Lon Pride	3500	20	20	20	
Lornex	800	650	650	650	
Madrona	15000	44	41	43	+1
Mariner	58200	105	100	103	—3
Mariner A	500	120	120	120	
Mariner B	500	52	52	52	
Mercury	1000	13	13	13	
M M Mng	5500	41	38	41	+1
Minex	2000	20	19	20	+2
Molym	15000	18	16	18	+2
Nadina	3400	131	128	130	
N Nickel	500	52	52	52	
Native	4000	12	11	11	
N Indian	1525	14	13½	14	
N Privater	2000	14	14	14	—1
New Terr	5000	13	13	13	
Nickel H	66500	75	68	73	+1
Norcan	8000	21½	21	21½	+½
Nor Pac	5000	16	16	16	
NW Vent	1300	70	70	70	
Omega	100	23	23	23	
Oro	2000	36	35	35	—1
Pac Asb	6350	155	150	154	—1
Pac Sil	1500	12	12	12	
Parmt	6500	46	43½	43½	—½
Pathf	112550	104	97	100	+1
Pthfnd Aw	24000	91	86	90	+2
Pthfndr Bw	2500	50	50	50	
Pinebell	3000	18	17½	18	
Pine Lake	3000	20	20	20	
Pinnacle	5000	23	22	22	
Placer	1175	32¼	32¼	32¼	
Polaris	333	7	7	7	
Pyramid	2500	37	36	36	—1
Quatsino	1000	12½	12½	12½	
Radex	1500	70	68	70	+5
Rand Res	1423	22	22	22	
Riviera	1500	28	28	28	
Rkland	11000	52	47	50	
Rodstrm	31700	25	24	25	—1
Ring Hill	17500	39	37½	39	+1
Sileurn	2500	22½	22	22	
Silv City	6500	28	26	27	—2
S Chief	1000	50	50	50	
Silver Lee	2000	35	35	35	
S Ridge	1000	10	10	10	
S Standrd	1500	141	140	140	—5
Silver Star	1000	29	28	28	
South Seas	2000	45	45	45	
Spartan	11000	40	32	32	—1
Stall Lk	3150	149	141	144	—1
Taseko	4000	23	22	23	+1
Tay Riv	1000	35	35	35	—3
Texacal R	8500	58	58	58	—2
Torwest	3800	33	32	32	—1
Treon R	3000	18½	18	18	
Trojan	3600	30	30	30	
Untd Cop	1400	27	27	27	
Utica	2000	57	55	57	+2
Val Cop	2265	855	850	850	
Vanada	6500	9	9	9	
Vangrd Ex	11000	22	20	20	
Ventures	2500	15	12	15	+3
Venus M	5000	98	96	97	—1
West Mns	40	370	370	370	
Westld	1000	23	23	23	
Windermn	2000	90	90	90	+2
Yukon R	1500	28	27	28	+1
Yukon Ant	2000	15	15	15	—1
Zenith	2000	35	35	35	+2
OILS					
All Rox	500	59	59	59	+3
Balindery	25300	182	174	179	+3
Bison	631	950	935	950	+10
BP Oil	1000	590	590	590	
Canarctic	23800	59	56	56	—3
Comerci	2000	14	14	14	
Embassy	500	44	44	44	+1
Five Star	5000	18	16½	16½	—1½
Ft St John	680	65	65	65	
Freehd	2500	50	48	48	—3
Gt Reef	1500	36	36	36	
Gold West	5000	18	16	18	+1
Israel Oil	1500	90	90	90	
Manhat	2863	50	49	49	—1
Midld	1000	10	10	10	+1
Plains P	7000	40	39	40	
Pondery	3750	140	135	135	
R C Ven	1000	75	75	75	+4
Share	500	17	17	17	
S P Pete	3000	8	8	8	—1
Stmped	100700	155	147	150	
Sunlite	700	310	310	310	
Syracusé	1400	340	330	330	—10
TC Res	5100	125	115	125	+11
Ulster	500	248	248	248	
Untd Bata	100	380	380	380	—10
West Ex	142200	32	28	32	+3
BANKS					
Bank BC	79	$18¾	18¾	18¾	—¼

Interim Listings

Stock	Bid	Ask	Stock	Bid	Ask
Aabro	16	18	Kelgien	11	15
Achern	13	15	Kelver	36	40
Afton M	25	27	Kleanz	10	—
Alakon	19	20	Komo E	14	17
Altair	10½	12	Larong	10	13
Alvija	15	15½	Low Val	8	11
Amal R	8	9	Lucky S	12	—
Anchor	20	23	Manor	28	29
Anglo B	43	48	Marlex	57	60
Anglo W	23	26	Meteor	15	24
Annmar	9½	10	Midnite	7	10
Arcada	21	—	Mol Mac	11	14
Athena	95	97	Moly W	9⅛	15
Babine I	38	40	Mnrch	11	—
Bell M	23	27	Mtana	18¼	20
Bonnet	20	24	Moreby	25	28
Bwster	80	88	Moroco	17½	20
Bufalo	35½	40	N G Str	20	25
Blion M	53	57	Newm	175	180
Brlingt	67	70	Norex R	67	68
Calix	10½	11	Nor Isl	53	60
Cimrk In	48	50	Ortega	10	11
Crdwel	60	68	Ortega R	—	¼
Carolin	35	37	P N Oils	20	22
Centex	24	—	Payette	25	30
Cparal	18	19	Payco	14	16
Cinola	16	18	Rackla	10½	14
Citex	10	11	Ramad	8	—
Cveind	8½	9	Rayore	36	39
Condor	15½	20	Reco	18	25
Concrd	11	12	Red Met	21	25
C Queen	15	15½	Rchwd	305	310
Cosmic	60	65	Rmrck	20	22
C Silve	45	48	Rocket	—	25
Dalex	12½	13½	R Pass	38	39
Dkhwk	26	27	Sabina	185	195
Darsi	11	12	St Mary	20½	22
David	45	49	Samsn	7	10
D Kirk	29	30	S Jacint	8	9
Donna	18	21	Seton Lk	35	40
Dorita	—	42	Shasta	35	38
Dynmo	10	11	Sheba	20	—
Eagle R	38	40	Sher Le	—	10
Echo B	25	30	Silnc	45	50
Emper	22	25	Svercp	—	25
Equat R	16	18	S Spring	65	70
Frborn	10	11	Solmon	—	45
Fawn B	8	10	S Mines	8	11
Fed Min	75	79	Specair	13	18
Gt Met	9	20	Specitr	40	43
G Cop	16	17	Spenho	18	19
Glenlyn	20½	25	Stelako	35	38
Gold G	25	—	Sunrise	7	13
G Slave	17	21	Swim Lk	—	15
Grenme	13	14	Tanely	9	—
Gulf T	46	—	Teknol	24	—
Han Gld	25	33	Toply C	35	37
Hertz In	65	70	Tr Col	24	25
Hi Merc	—	18	Tremar	8	11
Hi Val	15	16½	T Silver	23	24
Hlberg	14	15	Tyee Lk	28	36
Hub Min	—	19	Univ Pat	11	15
Ht Basin	11	16	Univex	60	70
Imp Met	24	25	Vargas	—	27
Impl wt	3½	4½	Vastlod	5¼	9
Jackpot	25	—	Wpsaw	54	60
Javel	100	110	W Riv	—	30
Juniper	15	18	Wlastn L	50	54
			Yreka	27	28

Toronto Mines

Stock	Sales	High	Low	Close	Net Ch'ge
Accra	1000	9½	9⅛	9½	+½
Adanac M	200	250	250	250	+5
Advocate	600	210	207	207	
Agnico	1100	235	235	235	—5
Akaitcho	z100	50	50	50	
Allied Mng	2433	165	163	163	+2
Am Larder	500	63	63	63	
Ang Ruyn	500	58	58	58	
Ang U Dev	2300	57	56	57	—1
Armore	2100	14	13	14	—1
Atl C Cop	500	54	54	54	
Avoca M	1200	70	70	70	
Bnkno	19900	535	510	525	+15
Bnkfld	10000	6	5	5½	+1
Barex	4000	35	35	35	
Barry E	10900	58	54	54	—4
B-Dqu	4000	10	9	10	
Belletere	500	14½	14½	14½	
Betim	2300	$15¼	14⅞	14⅞	—⅜
Big Nama	8000	11	11	11	
Black Bay	z100	7	7	7	
Bl Hawk	11000	52	50	51	—1
Bral Can F	3700	185	185	185	+5
Brameda	2949	219	212	212	—8
Broul Reef	2000	24½	24	24	
Brunswk	6250	485	470	480	—10
Cam Mine	1000	28	28	28	
Camflo	1600	275	265	265	—10
Cam Chib	750	630	620	620	—10
Camp RL	650	$27⅜	26½	27½	+¼
C Tung	7050	206	200	205	+10
Cdn Arrow	2800	40	38½	38½	—1½
C Lencour	1250	15½	15½	15½	
C Malart	2000	30	30	30	
C Nisto	37500	15	13½	15	+1½
Cassiar	1225	$23⅞	23⅛	23½	+¼
Chemaloy	4250	164	158	164	—1
Chestrvile	2000	16½	16	16	—½
Chib Kay	500	9	9	9	
Chib M	7600	36	35	36	—1
Chimo	7900	171	168	168	—4
Chrom	500	150	150	150	—2
Coch Will	3000	45½	45	45½	+½
Col Met	21000	84	80	82	—1
Comb Met	1000	8	8	8	
Conia	10000	29½	29	29½	+2
Conigo	94500	19½	14½	15½	—4
C Callinan	1500	8	8	8	
Con Fardy	300	135	130	130	
C Marben	1100	390	380	380	
C Mrsn	20500	203	198	200	+1
Con Negus	z60	10	10	10	
C Red Pop	7000	12	11	12	+½
C Rexspar	1000	35	35	35	
Conwest	2000	$10	995	995	—5
Coprcorp	z100	29	29	29	
Cop Fields	4000	173	170	171	—2
Cop Man	7000	10	9	9	
Coulee	4000	28	26	28	+2
Craigmt	200	910	900	910	+5
Crowbank	5500	13½	13	13	—½
D'Aragon	3000	27	27	27	
D'Elda	18883	100	95	98	—2
Delhi Pac	500	12	12	12	
Denison	9637	$27¼	26⅞	27	+⅛
Dicknsn	3200	135	130	135	
Discovry	1600	105	102	102	—5
Dome	1225	$59⅝	59	59⅝	—⅛
D Explo	67100	185	165	175	+13
Donal	10898	19	18½	18½	+½
Dynasty	5940	570	545	555	+5
East Sull	6445	485	475	475	
Endako	1575	$13⅝	13⅜	13⅜	
Farwest	1000	9	9	9	—1
F Mar	200	122	122	122	+7
F Ornda	13500	12	12	12	
Fort Rel	14500	56	55	55	
Frobex	4420	33	33	33	+2½
Gnt Mascot	7000	435	430	435	+5
Giant Yk	100	945	945	945	+5
Goldray	3700	103	100	102	+2
Goldrim	1500	25	25	25	+1
Grandroy	4125	25	24	25	+1
Granduc	475	695	695	695	+5
Granisle	500	$11	10⅞	10⅞	—¼
Green Pnt	1800	20	20	20	—1
Gulch	6000	8½	8	8	—½
Gulf L	2500	8	8	8	+1
Gunnar	9850	154	148	148	—2
Hdway	23500	9½	8½	9½	+½
Hollinger	394	$37⅝	37¼	37½	
Huds Bay	2036	$21⅝	21⅛	21⅝	+½
Hydra Ex	z80	14½	14	14	
Int Bibis T	950	12½	12½	12½	—1½
Int Halliw	1200	110	106	110	+2
Int Mogul	3735	$10⅝	10⅛	10⅝	
Int Obaska	6500	49	44	44	—6
Iso	2915	176	171	175	
Jelex	2300	20	19½	20	+½
Jorex Ltd	1100	115	110	110	
Joutel	2000	102	100	101	—3
Jowsey	1376	36	36	36	+½
Kam Kotia	1750	125	124	124	+2
Kenn Hold	5000	18	18	18	+½
Kerr Add	1610	$10⅝	10⅝	10⅝	
K Anacon	1000	36	35	35	—1
Kid Coper	z90	12	12	12	
Kilembe	100	585	585	585	—15
Kirk Twns	2000	24½	24½	24½	—3
Lab Min	1260	$35¼	34½	35¼	+1
L Dufault	1710	$13	12½	12⅝	—⅜
L Osu	6000	15	14	14	+½
L Shore	487	305	305	305	
La Luz	200	590	590	590	+10
Langis	500	13	13	13	+½
LL Lac	815	220	220	220	
Lytton M	800	235	232	235	
Madeline	8369	270	260	265	
Madsen	z400	90	77	90	
Malart	20200	80	80	80	
Man Bar	1200	80	80	80	+3
Martin	4000	10½	10½	10½	
Match	812	9	9	9	+½
Mattgmi	2680	$24½	24⅛	24⅛	
Maybrun	6500	16½	16	16½	+½
M Adam	51100	81	70	80	+10
Mc Intyre	443	$138½	136¼	136¼	—1¼
Mentor	4500	77	75	76	+2
Merrill	100	165	165	165	+13
Midrim	9000	33	33	33	
Min-Ore	2000	8	8	8	
Moneta P	500	90	90	90	—5
Mt Wright	5000	30	28	29	+2
Multi-Mi	5900	57	56	56	—1
New Cal	9500	30	28½	29	—½
Newconx	200	570	570	570	—20
N Imperal	7100	189	182	186	—4
N Que Ragl	1465	$13⅝	13⅛	13½	+⅛
N Senator	2000	15	14½	15	+⅛
Nick Rim	2000	12½	12½	12½	+½
Noble M	2800	335	325	335	+15
Nor Acme	2000	21	20	21	
Norbaska	z300	14	14	14	
Norgold	1000	6	6	6	
Northcal	7200	6	6	6	—½
N Coldstm	2000	118	113	118	+8
Northgat	7807	875	865	875	+5
N Rock	22500	91	80	91	+8
Obrien	1000	62	62	62	
Opemska	1656	$10⅝	10½	10½	—⅜
Orchan	1250	370	350	350	—25
Pac Coper	3000	275	270	270	—5
Pamour	500	190	190	190	—3
Patino	2180	$27⅛	27⅛	27½	+¼
Pce Exp	20800	92	89	90	—1
Pine Point	2120	$30	29⅞	29⅞	—⅛
Placer	680	$32⅝	32¼	32⅝	+⅛
Preston	5650	875	835	860	+35
Pure Silv	1500	224	220	220	—5
Q Mattgmi	z362	33	31	31	
Radiore	2000	32½	32	32½	—1½
Rayrock	300	128	128	128	+1
Rio Alg	12642	$17⅛	17	17	
Rio Alg c w	2425	26	26	26	+½
Roman	9450	750	725	725	
Ryanr	13500	13	12½	12½	
St Fabien	5000	12	12	12	—1
Satellite	1300	11	11	11	+1
Sherr	15785	$18⅛	17⅝	18⅛	+⅜
Sigma	74700	300	300	300	—25
Sil Miller	5830	9	8	9	+1½
Silmq	38200	32	30	30	
Sisco	1400	186	180	186	+5
Stp R	18405	278	255	275	+15
Sud C	12500	52	50	52	+2½
Sullivan	3377	470	450	460	+10
Teck Cor A	3247	630	620	620	—5
Teck Cor B	z40	565	565	565	
Texmont	5000	69	67	68	
Texore	7000	29	28	28	—1½
Tex-Sol	3600	58	55	58	+2
Thom L	1500	34	34	34	
Tombill	4200	89	85	89	+5
Tontine M	1125	153	150	153	+3
Tribag	9000	93	90	92	+2
Trin Chib	1000	15	15	15	
U Asbesto	100	405	405	405	
Upp Can	1300	205	195	205	+16
West Mine	300	385	380	385	
Wilco	10500	34	33	34	+1
Willroy	4420	120	118	118	—2
Win-Eld	6200	22	21	22	—1
Wr Harg	700	125	125	125	+4
Yk Bear	1900	490	485	485	+5
Young HG	3000	7	7	7	+½
Zenmac	4550	12½	11	12½	+1½
Zulapa	6300	15½	15	15	—½

Primary Distribution

The shares of the following companies may be considered as being in primary distribution through the facilities of the Exchange pursuant to a Statement of Material Fact.

e — previously issued shares.

Stock	Sales	High	Low	Close	Net Ch'ge
Ctl Ont SLe	z10	$7⅝	7⅝	7⅝	
F Play w	320	170	165	165	—10
Norlex e	3000	36	36	36	
N Rock	22500	91	80	91	+8

Mutuals—Bonds

MUTUAL FUNDS	Bid	Asked
Abercorn	250	275
Acrofund	115	127
All Cdn Com	717	786
All Cdn Div	825	902
All Cdn Ven	332	363
Amer Gr	494	542
Andreae Eq	392	428
Assoc Inv	509	514
Canada Gr	549	603
Canagex	952	1029
Cdn Gas En	1349	1482
Cdn Inv Fd	440	483
Cdn Trusteed	484	531
Canafund	5980	6279
Capital Gr	849	871
Coll Mut	582	639
Com Intl	1190	1304
Corp Invest	526	575
Corp Inv S F	465	508
Com Intl Lv	302	331
Dom Comp	486	528
Dom Div	311	338
Dreyfus	1167	1279
Entar Inv	592	647
Exec Fd Cda	629	689
Ex Inv Intl	339	
GIS Comp	852	937
GIS Inc	324	356
Growth Eq	594	652
Harvard	671	735
IOS Intl	494	541
IOS Venture	354	387
Inter Gr	560	612
Inv Growth	1040	1137
Inv Intl	669	732
Inv Mut	517	566
Mut Accum	503	553
Mutual Bonds	952	997
Mutual Gr	458	504
Mutual Inc	481	529
Natrusco	1249	1307
Nat Res	712	778
Pac Comp	645	645
Pac Div	541	541
Pac US	424	424
Prov Mut	643	704
Prov Stock	512	560
Regent Fd	847	926
Royfund	527	544
Un Accum	451	496
Un Amer	212	233
Un Venture	366	402
Univ Sav Eq	702	771
Western Gr	599	658
INDUSTRIALS		
AGF Special	240	250
CPI Com	13¼	13¾
Guard Gr pfd	700	725
Joli Jum com	75	75
Steadman Ind	16	17
Sklar	130	150
BONDS		
Govt Cda 8 74	109½	110½
Do 6½ 73	103¼	103¾
Do 4¼ 72	98.80	98.90
Do 7¼ 75	106	107
Do 8 78	107½	108½
Do 7 77	105½	106
Do 5½ 80	92	..
Do 4½ 83	84¼	84½
Do 5⅜ 92	86½	87½
CNR 4 81	80½	82½
PROVINCIALS		
Alta 8⅞ 90	109	..
AMFC 8⅝ 90	109	..
Man Hyd 9 90	110	..
Ont 5½ 80	87½	..
Ont Hyd 9 95	113	114
Do 8½ 76	108⅜	109⅜
Sask 8⅝ 90	108	..
CORPORATIONS		
Abitibi 9⅝ 90	106	106
Alcan 9⅝ 91	108	109½
Al Gas 9⅝ 90	108½	109½
Do 9¼ 90	108	109
Asbest 9⅝ 90	105½	..
Bell 9⅝ 90	110	..
Do 9 89	108	..
Do 8 77	104½	..
BC For 9⅝ 92	104	106
BC Sug 9⅛ 86	104½	105½
BC Tel 9⅛ 90	107	109
Do 9⅝ 92	108	..
Do 6⅝ 89	87	..
Do 5 82	78	80
CPR 8⅝ 92	106	107
CP Sec 9½ 90	105	..
CWNG 9⅝ 90	105	107
Cons Bath 8 93	87	90
Con Gas 5½ 89	96	98
Dofasco 9 91	107½	108½
Domtar 6¼ 80	83	..
Eaton 8⅝ 74	103½	..
Gulf Oil 8⅛ 89	104	105
HB Acc 9⅛ 89	106	..
Impl Oil 8⅛ 89	105¼	106
Do 7⅝ 88	93	..
Ind Acc 9½ 92	105	..
Do 6½ 82	82	..
Intl Nkl 9¼ 90	109	109½
Inter Pipe 6 86	80	..
Do 9⅝ 90	109	109½
Laurent 9⅝ 84	103	..
Ma Tel 9¼ 90	104	..
MF Fin 9⅝ 80	102¼	103
Noranda 9¼ 90	108½	109
Do 7½ 88	88	91
Nor El 9½ 90	106	..
NC Gas 9⅝ 91	104⅞	105¼
Pac Cen 9⅝ 75	106	108
Rothman 7⅛ 88	88	..
Ryl Tr 9⅛ 80	108	..
Steel C 9¼ 90	108	109
Traders 9⅛ 75	103½	104½
Tr Cda PL 5 89	91	93
Do 10 90	108	108½
Tr Cda 9⅞ 90	107¼	107⅞
Wstcst C 5½ 88	85	88
Wstcst 5⅝ 84	87	90
Wstcst 7⅛ 91	108½	109

Stock quotations are supplied by Canadian Press, Richardson Securities, Pitfield Mackay Ross & Co. Ltd., Royal Securities Corp., A. E. Ames & Co., Annett Mackay Ltd., Pemberton Securities and McLeod, Young, Weir & Co.

Business Topics

Cost of Droppin[g]

By HARRY YOUNG
Business Editor

The cost of new financing for governments and public corporations is falling rapidly from the levels of late 1970.

Three new bond issues announced Friday for $159,000,000 carried interest rates at least 1½ per cent lower than would have been considered possible only last November.

Consumers Gas, one of Canada's oldest and most reliable companies, has marketed $50,000,000 worth of 8½ per cent sinking fund debentures due Feb. 1, 1991 at par.

Ontario Hydro, whose securities are fully guaranteed by the Province of Ontario, is borrowing $100,000,000 at 7½ per cent in debentures due to mature at any time between 1991 and 1996. Like the Consumer's Gas issue the Hydro's will sell at 100.

REMEMBER
Metro Toyota Ltd.
624 Finlayson off Douglas
386-3516

FOR SALE
WHITE OR YELLOW NEWSPRINT
SCRATCH PADS
30¢ Per Pound
While Stocks Last
COLONIST PRINTERS LIMITED
Phone 383-4111
2631 Douglas Street

AUTOMOTIVE OPPORTUNITIES

One of Victoria's largest Auto Wreckers, located on high value commercial land. Available with or without business.

Residential Garage and Service Station with large shop to handle truck or body repairs. Long established business showing excellent returns.

City Centre Garage and Body Shop Business developed over past 25 years by owners. For sale with long term lease.

Service Station and Truck Repair in industrial area. Available with existing contracts — business, equipment, land and buildings.

Most valuable land for New Car Dealership in Victoria at less than $7.00 per foot.

Block Bros. Realty Ltd.
477-1841
GEORGE F. ARGYLE

OUTBOA[RD]
Insurance Is Our Business
HARBORD INS[URANCE]

ISLAND PAC[IFIC]
3200 QUA[DRA]
PH[ONE]
OPEN HOU[SE]
SATURDAY, 2-5
565 HURST
Off Kay, off Glanford. For a y[oung family] rooms. Extra playroom down. [Close] to school and bus. Spic and sp[an]
$21,950

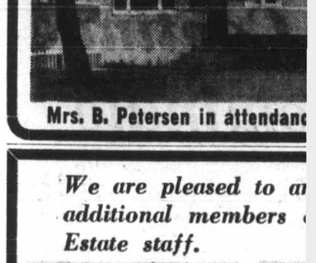

Mrs. B. Petersen in attendanc[e]

13
OPEN HOMES
SAT. 1:30 to 4:30

1316 POINT STREET $18,250
A sound home, immaculate interior. 3 bedrooms, large living room and dining room. Modern kitchen, separate garage. Close to the sea in Fairfield. Try your down payment or trade. Call DON LAYMAN, 385-0297 or 386-3231.

1241 CHERRY ST. (off Wilkinson) $18,500
Mini down payment and approx. $141.00 per month should get your family into this lovely 3-bedroom full basement home. Excellent garden soil, so exercise your green thumb and load the freezer. MELODY VILLENEUVE, 598-3518 or 386-3231.

2136 WEILER AVE. (Sidney) $22,500
11-year-old family home. 3 bedrooms, 4-piece colored bath, attached garage. Roomy living room and family room. Secluded patio, large level on corner site. Clean, easily maintained automatic oil heat, insulated and located on sewer line. Try your offer. DON TOMS, 592-6889 or 386-3231.

2064 QUIMPER STREET $22,900
Is seaview your cup or tea? Large secluded yard and meticulous landscaping make this family home a MUST to see. 2 bathrooms, large sundeck over double carport are just a few of many extras. TONI CANNON, 598-4531 or 386-3231.

1049 CLARKE STREET (Brentwood) $24,900
Check your search for a beautiful cathedral entrance home by visiting on Saturday. 3 bedrooms in upper level, rumpus room and extra bedroom in lower level. Beautifully landscaped, close to schools, shops and salmon fishing. Owner is moving so make your offer. ALBAN BOWES, 479-5693 or 386-3231.

519 ACKLAND RD. $24,900
Colwood area off Wishart. About 2½ years old. 3 bedrooms, family size dining room, sundeck access. Full basement, lovely granite fireplace in rec room. 3-piece bath (shower), space for extra rooms. Move in next week, priced right for quick sale. Terms. HUGH WYATT, 652-2867 or 386-3231.

1420 WESTALL AVE. $26,800
Lovely new 3-bedroom home just steps from shopping plazas and transportation. Extra 3-piece bathroom in the high, bright basement. Better quality w/w throughout. Sun-deck, car port, many extras. R. MATTHEWS, 388-6561 or 386-3231.

4215 SHELBOURNE ST. $27,400
Immediate possession is required for this 1-year-old, 3-bedroom home. A pleasing floor plan of 1,200 sq. ft., with full high basement roughed in for extra bedroom and family room. Owner transferred and must sell. Come and make your offer. Large mortgage at 9¼%. ETHEL HARVEY, 386-6492 or 386-3231.

4020 MAGDELIN $29,000
University area. 6¼% mortgage. Here's a bargain for this area, 3 bedrooms, 2 bathrooms, full basement, carport, plumbed for washer-dryer. Large living room with fireplace. Dining room plus eating area in the modern electric kitchen. ALEX DAVYDUKE, 477-6504 or 386-3231.

3274 GALLOWAY (Colwood) $29,800
Tired of small rooms? Here is your answer—3 bedrooms, en suite plumbing, great basement, VLA lot, 1,450 square ft. and only $5,600 down. FRED CRAIG, 383-1671 or 386-3231.

4037 QUADRA ST. $29,750
Excellent location for big family. Large 4 bedrooms plus rec room, 1½ baths. Owner leaving Canada. MUST SELL IMMEDIATELY! Use your home in trade. Terms. F. COLOMBIN, 385-3033 or 386-3231.

2713 CAVENDISH $36,000
Off Beach Drive. Duplex. 3 bedrooms, 1½ baths, 30' in line living-dining room. Compact kitchen, separate eating room on main floor. 3-room self-contained suite up plus 2 extra rooms. Full basement, large fenced lot. It's an interesting spacious home. Come and see it. JAY ROGERS, 477-4369 or 386-3231.

107 BARCLAY TERRACE $67,500
Three levels of luxury living. Spectacular view of city and straits of Juan de Fuca. Trade up to "the house on the hill." All electrical appliances included. All offers will be considered on asking price. In attendance. J. COCKRILL, 385-4230 or 386-3231.

YOU CAN USE YOUR HOME TO PURCHASE ANY OF THE ABOVE PROPERTIES.
ASK ABOUT OUR GUARANTEED TRADE IN PLAN.
UNLIMITED TRADE $$$$ AVAILABLE

BLOCK BROS. REALTY
386-3231
1800 BLANSHARD ST.

We are pleased to a[nnounce] additional members [of our Real] Estate staff.

JOHN PINCHBACK

Ker and Steph[ens]
680 Broughton St.

YUKON HOME OF THE [...]
TEACHI[NG]

Teaching positions will be avail[able] September 1, 1971 at the primar[y ...]

Some administrative opportun[ities ...] Mathematics/Science, Geograp[hy ...] principal and principalships.

To ensure consideration applica[nts ...]
1. have completed a minimum [...]
2. have completed at least on[e ...] training institute;
3. be in possession of a valid [...] Canada;
4. submit a completed applicati[on ...] support documentation.

Salaries range to a high of $15,2[...] tive September 1, 1971. Full cre[...]

Please do not submit career res[...]

GOVERNMENT OF THE YUKON, Perso[nnel ...]

...te Drop ... Advance

...ange's 17 ... p 1½ to ...nnounced ...60,000,000 ... in Que- ... t was up ... to 35⅛, ...ison ½ to ...ning ¼ to ...arge was ...n ⅝ to ... to 12⅝, ... to 21⅝, ...r ¼ to 13 ...stead 20

969

... — The ... its early ...osed at a ... the an- ...er bank ...ow Jones ...al stocks ...t 845.70. ...ead more ... was the ... for the ...849.29 on ...ning two ...se. ... of 1,200 ... 0.15 to ...der-retail, ...ails were

up. Rubber issues, electronics, and chemicals were off.

Volume leader was Chrysler, off ⅝ at 25.

Other prices included Litton Industries, up 1 at 23½; Tenneco, up ⅜ at 26; Texaco, up ¼ at 32¼; and Gulf Oil, off ¼ at 29⅛.

Stocks Lack Trend

VANCOUVER (CP) — Prices were mixed in active trading.

Q Broadcasting A led the industrials and was unchanged at 6.00 after trading 5,300 shares. Cornat Industries was off .05 at 1.45, Grouse Mountain was unchanged at 2.85 and Pace Industries was up .05 at 1.50. Dawson rose .25 to 7.00, and Block .05 to 4.45.

Banks Lead Way

MONTREAL (CP) — Banks led advances as the market closed higher in all sectors after light trading.

Bank of Nova Scotia gained ⅜ to 21¾, Royal Bank ⅜ to 23⅛ and Bank of Commerce ⅛ to 19⅝.

Among industrials, Velro picked up ⅞ to 20½, Hunter Douglas ⅜ to 9½, Alcan ⅝ to 24⅞ and Union Carbide ⅝ to 16½.

REMEMBER
Metro Toyota Ltd.
624 Finlayson off Douglas
386-3516

...TIVE OPPORTUNITIES

...toria's largest Auto Wreckers, high value commercial land. ...ith or without business.

Garage and Service Station shop to handle truck or body ...ng established business show- ...nt returns.

Garage and Body Shop Busi- ...oped over past 25 years by ...r sale with long term lease.

...tion and Truck Repair in in- ...a. Available with existing con- ...business, equipment, land and

...ble land for New Car Dealer- ...oria at less than $7.00 per foot.

...Bros. Realty Ltd.
477-1841
...ORGE F. ARGYLE

13

...EN HOMES
...1:30 to 4:30

...ET $18,250
...culate interior. 3 bedrooms, large living room ...ern kitchen. separate garage. Close to the sea ... down payment or trade. Call DON LAYMAN,

... (off Wilkinson) $18,500
...nd approx. $141.00 per month should get your ...3-bedroom full basement home. Excellent garden ... green thumb and load the freezer. MELODY ... or 386-3231.

...E. (Sidney) $22,500
...e. 3 bedrooms, 4-piece colored bath, attached ... room and family room. Secluded patio, large ... Clean, easily maintained automatic oil heat, ... on sewer line. Try your offer. DON TOMS,

...TREET $22,900
... or tea? Large secluded yard and meticulous ... family home a MUST to see. 2 bathrooms, ...uble carport are just a few of many extras. ... or 386-3231.

...EET (Brentwood) $24,900
... a beautiful cathedral entrance home by visiting ...oms in upper level, rumpus room and extra ... Beautifully landscaped, close to schools, shops ...owner is moving so make your offer. ALBAN ...-3231.

$24,900
...rt. About 2½ years old. 3 bedrooms, family size ... access. Full basement, lovely granite fireplace ...bath (shower), space for extra rooms. Move in ... for quick sale. Terms. HUGH WYATT, 652-2867

...VE. $26,800
... home just steps from shopping piazas and trans- ... bathroom in the high, bright basement. Better ... Sun-deck, car port, many extras. R. MATTHEWS,

...E ST. $27,400
...s required for this 1-year-old, 3-bedroom home. ...of 1,306 sq. ft., with full high basement roughed ... and family room. Owner transferred and must ... your offer. Large mortgage at 9½%. ETHEL ...386-3231.

$29,000
... mortgage. Here's a bargain for this area. 3 ..., full basement, carport, plumbed for washer- ...m with fireplace. Dining room plus eating area ... kitchen. ALEX DAVYDUKE, 477-6504 or 386-3231.

...(Colwood) $29,800
... Here is your answer—3 bedrooms, en suite ...ent. VLA lot, 1,450 square ft. and only $5,600 ...383-1671 or 386-3231.

$29,750
...big family. Large 4 bedrooms plus rec room. 1½ ...Canada. MUST SELL IMMEDIATELY! Use your ...F. COLOMBIN, 385-3033 or 386-3231.

$36,000
...dex. 3 bedrooms, 1½ baths, 30' in line living- ... kitchen, separate eating room on main floor. ...suite up plus 2 extra rooms. Full basement, ...an interesting spacious home. Come and see it. ... or 386-3231.

...RRACE $67,500
...y living. Spectacular view of city and straits ...de up to "the house on the hill." All electrical ...ll offers will be considered on asking price. In ...LL, 385-4230 or 386-3231.

...SE YOUR HOME TO PURCHASE ... THE ABOVE PROPERTIES.
...R GUARANTEED TRADE IN PLAN.
...ED TRADE $$$$ AVAILABLE

...K BROS. REALTY
386-3231
...00 BLANSHARD ST.

Business Topics

Cost of Financing Dropping Rapidly

By HARRY YOUNG
Business Editor

The cost of new financing for governments and public corporations is falling rapidly from the levels of late 1970.

Three new bond issues announced Friday for $159,000,000 carried interest rates at least 1½ per cent lower than would have been considered possible only last November.

Consumers Gas, one of Canada's oldest and most reliable companies, has marketed $50,000,000 worth of 8⅛ per cent sinking fund debentures due Feb. 1, 1991 at par.

Ontario Hydro, whose securities are fully guaranteed by the Province of Ontario, is borrowing $100,000,000 at 7½ per cent in debentures due to mature at any time between 1991 and 1996. Like the Consumer's Gas issue the Hydro's will sell at 100.

The third issue is a comparatively small one of $9,000,000 by Pacific Centre. It is a first mortgage sinking fund bond due Feb. 15, 1996 and will pay 8 per cent.

Compare these issues with some of those of late 1970.

Alcan and Interprovincial Pipe paid 9⅜ per cent; Trans Canada Pipeline 9¾ per cent, Alberta Gas Trunk 9¼ per cent; Noranda and International Nickel 9¼ per cent each; and B.C. Forest 9¾ per cent for 20 year borrowings.

While this week's new issues give approximately 1½ per cent less of a yield for longer terms, the institutions and other investors snappped up the offerings briskly, and one local investment house said they had all gone and were now trading at a premium.

□

U.S BANKS MOVE

The trend towards less expensive money continued in the U.S. Friday when a number of leading banks, headed by First National of New York and Chase Mnhattan reduced their prime interest rates to 6¼ per cent. from 6½ per cent.

Most of the Canadian Chartered banks are reducing as from today their prime rates from 7½ per cent to 7 per cent, and are making a corresponding drop in the interest they pay on their personal savings accounts to 5 per cent.

□

NEW REFINERY PLANNED

Among other leading Canadian corporations planning new expansion financial is Falconbridge Nickel Mines.

Details are not yet available, but this week Falconbridge announced plans for a $60,000,000 copper-nickel refinery operation in Quebec.

□

CEMENT RIGHTS COMING

Within the next few days shareholders of Canada Cement Lafarge Ltd. will receive notice of a new issue of treasury shares in the company.

These shares will be offered to shareholders of Feb. 3 on the basis of one new for each five shares held. The rights will expire March 5.

The price at which they will be sold has not yet been determined. but the company says that 645,227 new shares are involved.

Canada Cement Lafarge is the company created out of the recently merged cement-making firms of Canada Cement and Lafarge Canada Ltd.

□

CATHEDRAL SOLD

Outboard Marine Corporation has sold out its boatbuilding business and will concentrate its efforts on its two major divisions making outboard motors — Evinrude and Johnson.

Chris-Craft Industries Inc. of New York had bought the molds, tools and designs of the 16 and 19 foot Cathedral boats formerly made by Outboard Marine.

The purchase price was not divulged but Chris-Craft says it will manufacture the Cathedral boats under its own name.

□

BUILDING SCRATCHED

The failure of several of its broker members has deprived the New York Stock Exchange of getting itself into a new building in the foreseeable future, says Donald T. Regan, president of Merrill Lynch, etc.

The special trust fund which was to have financed the new building has disappeared to pay off the customers of some of the firms that failed to meet the challenge of the 1969 stock market recession.

The head of the world's largest stock broking firm forecasts that in five years time the New York trading floor will be much the same as it is today but that there will be a lot of changes in the back offices.

One of the changes he says will be in the way the investment industry handles certificates.

"I think it is criminal that we are still using the archaic type of Edwardian stock certificate with all the Greek ladies on it and the falderal and writing that even a lawyer does not understand. It is something that should have died out years ago."

Regan added that the certificate will be replaced either by a machine-readable certificate or a punch card certificate.

The price of progress is loss of glamor?

FOR SALE
WHITE OR YELLOW NEWSPRINT
SCRATCH PADS
30¢ Per Pound
While Stocks Last
COLONIST PRINTERS LIMITED
Phone 383-4111
2631 Douglas Street

OUTBOARDS
Insurance Is Our Business, Not A Sideline
HARBORD INSURANCE LTD.

ISLAND PACIFIC REALTY
3200 QUADRA STREET
PHONE 388-6231
OPEN HOUSE
SATURDAY, 2 - 5 P.M.
565 HURST
Off Kay, off Glanford. For a young family. 3 bedrooms. Extra playroom down. Quiet location. Close to school and bus. Spic and span inside and out.
$21,950

Mrs. B. Petersen in attendance 388-6231

We are pleased to announce two additional members of our Real Estate staff.

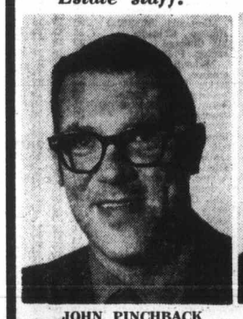

JOHN PINCHBACK

JIM WEST

Ker AND Stephenson LIMITED
680 Broughton St. 385-3411

ASKE Holdings Ltd.
Property investment company seeks suburban commercial sites suitable for immediate developement or redevelopment.
WRITE
P.O. Box 513
Victoria

YUKON HOME OF THE KLONDIKE

TEACHING OPPORTUNITIES

Teaching positions will be available throughout the Yukon's school system effective September 1, 1971 at the primary, intermediate, and secondary levels.

Some administrative opportunities in the areas of Modern Languages, English, Mathematics/Science, Geography and History may also be available including vice-principal and principalships.

To ensure consideration applicants must:

1. have completed a minimum of two years study at a recognized university;
2. have completed at least one year of teacher training at an approved teacher training institute;
3. be in possession of a valid teacher's certificate from one of the provinces of Canada;
4. submit a completed application form prior to February 15, 1971 along with required support documentation.

Salaries range to a high of $15,230 per annum with new rates to be negotiated effective September 1, 1971. Full credit is granted for relevant teaching experience.

Please do not submit career resumes; application forms are available from:

GOVERNMENT OF THE YUKON, Personnel Department P.O. Box 2703, Whitehorse, Yukon Territory

Wet Weather Given Brush-Off

Who says you can't paint in damp weather? Photographer William E. John caught this shot of Scotty Morris, crew member of hydrographic survey ship W. J. Stewart, at work at transport department wharf Thursday despite all the slushy snow and general sogginess.

New Kootenay and Elk Issue

Rail Talks Adjourn

OTTAWA (CP) — The emergence of a touchy consitutional issue has forced the long Kootenay and Elk railway hearings into extra innings, probably in March.

Chairman Pierre Taschereau of the Canadian transport commission's railway committee, citing the existence of considerable public interest in the case, told the hearing Friday that the legal standing and, therefore, consitutionality of the Kootenay and Elk Railway Co. will be considered in detail by the committee at a later date.

Now, no matter in whose favor the committee rule the case is considered likely to end up in the Supreme Court of Canada because the authority of either the federal government or the province of British Columbia will be challenged.

★ ★ ★

The hearing of the application of Kootenay and Elk to build a second coal-carrying railway in B.C. was expected to end Friday.

But CP Rail counsel E. S. Saunders moved Wednesday to amend earlier testimony, saying that CP Rail no longer accepted the legality of Kootenay and Elk applying under federal railway legislation.

CP Rail now is the only line carrying B.C. coal to the West Coast for shipment to Japan.

★ ★ ★

Friday, Saunders enlarged on his motion, charging that B.C. had no legal right to incorporate the Kootenay and Elk railway because its proposed connection with an American railway, Burlington Northern took it out of provincial jurisdiction.

Instead, he argued, the railway would come under federal jurisdiction under the British North America Act.

The Kootenay and Elk railway would, he said, be part of an international arrangement to move coal from B.C. into the United States and into B.C. again for delivery to the Roberts Bank superport.

★ ★ ★

Saunders said that the necessity of Burlington Northern being in the scheme "is almost proof in itself that Kootenay and Elk is not a local undertaking."

If Kootenay and Elk is "in pith and substance" an undertaking that extends beyond B.C. borders, "it follows that the federal government has exclusive rights in controlling the railway," he said.

Kootenay and Elk representatives reacted strongly to the CP Rail attack, with counsel W. G. Burke-Robertson requesting immediate adjustment of the hearing.

The move, Burke-Robertson said, represents a deliberate manoeuvre to postpone or delay construction of the railway.

Kootenay and Elk is particularly eager to get on with construction. If the railway is not under way by summer, flooding of the Kootenai River by a U.S. dam would require a $1 million earth fill structure to be built.

Hotel Plans Questioned

OTTAWA (CP) — Transport Minister Don Jamieson said Wednesday he has asked for more information about plans to build a new hotel near Vancouver's Stanley Park.

Grace MacInnis (NDP—Vancouver-Kingsway) said a proposal to build a Four Seasons hotel is "a very, very urgent question in Vancouver." She said construction would interfere with the view in the park.

Box Scores

TORONTO

	Fri.	Thurs.
Issues traded	778	753
Advances	300	278
Unchanged	263	227
Declines	215	248
New 1970-71 highs	34	26
New 1970-71 lows	4	1

NEW YORK

	Fri.	Thurs.
Issues traded	1677	1681
Advances	934	788
Declines	476	602
Unchanged	267	290
New 1970-71 highs	211	136
New 1970-71 lows	1	2

How They Finished

GROUP AVERAGES AT TORONTO

Banks	296.98	+ .68
Beverages	303.51	+1.28
Chemicals	96.75	+ .47
Communications	242.33	— .22
Construction & Material	94.49	—1.14
Food Processing	272.08	— .34
General Manufacturing	133.00	+ .61
Industrial Mines	160.63	+1.63
Merchandizing	296.07	— .26
Oil Refining	153.88	+ .50
Paper—Forest Products	94.79	+ .23
Pipelines	222.92	+ .11
Real Estate	140.76	+1.07
Steels	182.39	+2.67
Trust and Loan	188.00	+1.44
Utilities	161.03	+ .85
Miscellaneous	109.11	+ .66

UP 13; DOWN 4.

Commodities

Prices of selected commodities Friday:

	Open	High	Low	Close
Copper—New York (per lb.)				
Jan.	44.40	44.45	44.40	44.20
March	44.85	44.85	44.60	44.60
May	45.30	45.45	45.10	45.10
Lumber—Chicago (per 1,000 bd. ft.)				
Jan.	78.30	84.10	79.70	84.00
March	88.00	89.00	87.90	87.90
May	92.00	93.00	91.80	92.10
Pork Bellies—Chicago (per lb.)				
Feb.	23.65	23.70	23.12	23.32
March	23.70	23.72	23.20	23.30
May	24.20	24.30	23.90	24.05
Silver—New York (per oz.)				
Jan.	168.50	169.00	166.90	168.70
Feb.	168.50			167.20
July	174.70	175.40	172.70	172.90
Plywood—Chicago (per 1,000 sq. ft.)				
Jan.	78.20	80.00	77.80	78.00
March	80.70	82.80	80.20	80.40
May	84.20	86.00	83.60	83.80
July	87.00	88.10	86.50	86.80
Sept.	87.20	89.00	87.00	87.00

London Metal Market

In pounds per metric ton.

	Close		Prev.	Close
Copper—Wire Bars				
Spot	416½	417½	421	422
Forward	424½	425	428½	429
Sales 5,425 tons.				
Tin—				
Spot	1443	1444	1441	1442
Forward	1448	1449	1447	1449
Sales 300 tons.				
Lead—				
Spot	108¾	109	107¾	108
Forward	107¾	108	107	107½
Sales 3,425 tons.				
Zinc—				
Spot	121¼	121½	120½	121½
Forward	117½	117¾	117	117¼
Sales 3,050 tons.				

Golds

LONDON (AP)—Friday's closing gold prices in U.S. dollars an ounce: London $38.10; Paris $38.28; Frankfurt $38.24; Zurich $38.10; Hong Kong $39.40 (94.5 fineness); Beirut $1.255 (a kilo).

London Stock Prices

Assd Brit Foods 8s 9d; Blyvoors 30s 10½d; Brit Am Tob 54s 6d; Brit Leyland Motors 6s 6d; Brit Oxygen 11s 3d; Brit Petroleum 90s 6d; Burmah Oil 60s 6d; Can Pac $173; Charter Cons 46s 4½d; Courtaulds 25s 6d; Distillers 26s 7½d; Dunlop Holdings 28s 9d; E and M Ind 36s 3d; Free St Geduld £6 3-16; Gen Elec 21s 9d; Gr Univ Strs 60s 6d; Hawker Siddeley 35s 1½d; Hud Bay 163s; ICI 47s 6d; Imp Tob 13s 4½d; Kloof 48s 10½d; Marks and Spencer 60s 6d; Metal Box 62s 9d; Rio Tinto Zinc 42s 10½d; Rolls-Royce 8s 4½d; Shell T and T 71s; Tube Investments 70s 10½d; Unilever 47s 3d; Vickers 15s 3d; Woolworth 14s 10½d.

Financial Times industrial index 341.6, off 2.6.

TIDELINE APARTMENTS
1470 Dallas Road
with a
Magnificent Seaview
Mr. Gary Lobinsoff
Phone 382-5851
Open to view anytime

MOVING
January 16 to
1001 BLANSHARD
Corner of Broughton
Opposite Royal Theatre
GREATER VICTORIA SAVINGS CREDIT UNION 388-4408

B.C. Firm Picked At The Pas

WINNIPEG (CP) — The Manitoba government has appointed a Vancouver firm to continue construction at the pulp and paper mill at The Pas.

Industry Minister Leonard Evans said Thursday Flanders Installation Ltd. of Vancouver was appointed when the original firm doing the work refused to co-operate with the receiver.

The pulp mill is part of the integrated Churchill Forest Industries operation at The Pas which was placed in receivership last week by the Manitoba government.

Grain

WINNIPEG

	Open	High	Low	Close
Flax—				
May	253½	260½	253½	260½
July	254⅞	260⅝	254⅞	260⅛
Oct.	258	263	258	263
Rye—				
May	118	112	118¼	119
July	--	118⅝	118⅝	118⅝
Oct.	--	120⅛	---	--
Oats—				
May	89	89	89	89
July	--	88⅝	--	--
Oct.	--	88	--	--
Barley—				
May	132½	132¾	132½	132¾
July	--	131½	131½	131½
Oct.		126	126	126
Rapeseed (Vancouver)—				
Jan.	310½	317½	306⅝	317
March	301	308	300½	306¾
May	289	293	287	292¼
Rapeseed (Thunder Bay)—				
April	289½	295¼	289½	294¼
June	--	286¾	286	286¾

CHICAGO

	Open	High	Low	Close
Wheat—				
March	170½	172¾	170¾	172½
May	168¾	170⅝	168¾	170
July	162⅝	163½	162¼	163¼
Corn—				
March	156¾	157¾	156¾	157¼
May	159⅛	160⅝	159⅛	160⅝
July	161⅝	162¼	161¼	162
Oats—				
March	77½	78¾	77¾	78¾
May	78¾	79½	78¾	79½
July	74½	75⅛	73⅞	75½
Soybeans—				
January	299	308	299	307¾
March	304	311½	303¾	311
May	308½	316½	308¼	316

It's back
POOR BOY LUNCHEON
(Self-Serve 12 'til 2)
Choice of Hot Plate and Beverage.
99c
McPHERSON
Seafood and Steakhouse
Centennial Square 385-4741

LIFE MANAGER
To organize and develop a Life Department for large General Agency. As manager, he will be responsible for servicing existing clientele with life products. Individual must have LUATC training with sales ability and ambition. The income and future growth potential are excellent. In requesting a confidential interview, please submit resume stating personal history, education and business experience to: VICTORIA PRESS, BOX 506

CASTLEHOLM MANOR
FAIRFIELD
2 BEDROOM HOME APARTMENTS
Trade your home now. Occupancy March 1st. Act. now and select your own decor. Scale models for viewing at our offices.
JOHN DAVIS BUD O'CONNOR
BOULTBEE SWEET REALTY
737 FORT STREET 388-5561

RETIRING?
CONDOMINIUM LIVING IS CAREFREE LIVING
SEE FOR YOURSELF
OPEN TO VIEW
WEEKDAYS — 10:30 - 5 p.m. SATURDAY and SUNDAY 1:30 - 5 p.m.

LIKE OWNING YOUR OWN HOME

Here you can purchase your "Apartment Home" under the Strata Title Act and choose from a wide range of sizes. From a modest one bedroom model of 712 square feet up to the big, two bedroom of 1009 square feet. You'll get all the advantages of apartment living plus this security of "owning your own home" You'll never need to worry about leases or inflating rents — and you'll be building up your equity the same way as purchasing a single family home.

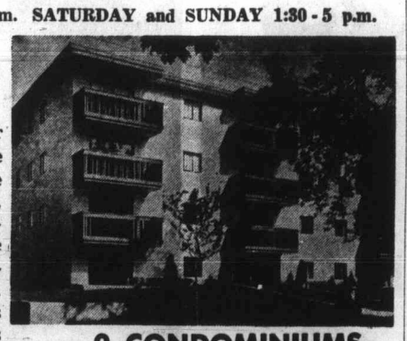

2 CONDOMINIUMS
NEAR PARKS, THE SEA and INNER HARBOR.
- Spacious, fully equipped one and two bedroom units.
- Easy financing available.
- Your home may be taken in trade.

★ THE ARDLEA COURT
305 MICHIGAN STREET
★ THE BRAM LEA COURT
118 CROFT STREET

LIVE COMFORTABLY ON YOUR PENSION
BOULTBEE, SWEET REALTY LTD.
AFFILIATE OF YORKSHIRE TRUST
"The Condominium People"
737 FORT STREET PHONE 388-5561

Fourteen Rinks Seeking Island Schools Curling Crown

While play started Friday at the Racquet Club in the south Island men's curling playdowns, the Vancouver Island high school boys final got underway at Playland, under the direction of Harry Dewar of Duncan, convener of region 1A. Dewar is shown, right, reviewing the double knockout draw with skips, from left, Kim Browning of Esquimalt Senior High, Jim Gislason of Port Alberni and Bob Janicki of Nanaimo. Competition winner will represent the Island at Prince George Jan. 29 and 30. Fourteen rinks are taking part in the event which concludes Sunday. Results of Friday's play are elsewhere on this page. (Jim Ryan).

South Island Men . . . . . Start Curling Playoffs

Harper's Absence Only Surprise

By JIM TANG

There was nothing resembling a major surprise Friday night as the south Vancouver Island men's curling playoffs started with all 39 rinks getting into action which was still going on at press time this morning.

Biggest surprise was the absence of Glen Harper. The popular Duncan veteran who was runner up in the Canadian championship last year was at home with gout-swollen knees and unable to make a try for another provincial men's championship.

Harper curled in the Duncan men's bonspiel over the weekend but was hors-de-combat by Tuesday. Brian Berkey was recruited to fill in and the regular members of Harper's rink moved up with Harvey Hodge taking over on the teehead.

ALMOST PERFECT

Harper would have been proud of his crew. With Hodge and vice-skip Gary Merrett playing extremely well, it edged by Gordie Moore of the Victoria Curling Club, 8-7.

The Duncan rink curled almost perfectly for seven ends, then slipped a bit when it stepped up its weight after getting away to a 6-3 lead.

Moore pulled even with two on the 11th end, rolling out of the rings on a last-rock takeout. The semi-miss made all the difference and Hodge was able to get the winning point with a light takeout of the only rock in the rings.

NEEDED MEASUREMENT

In another of the better-played games, Gary Leibel of the Victoria CC, who played second rocks on Tony Gutoski's B.C. champions in 1958, squeezed out an 8-6, extra-end win over Gwynn Hughes of Duncan.

Hughes missed winning by less than a half inch, losing a measurement for second rock after Leibel had slipped through the rings with a last-rock draw on the 12th end.

Leibel covered shot rock perfectly with his last shot on the extra end and Hughes tapped the guard in for a second counter trying to make a tough draw.

FIVE DRAWS TODAY

Play resumes at 8:30 this morning with succeeding draws at 11 a.m. and 1:30, 4 and 9 p.m.

Four winners will come out of the two-event, bonspiel-type competition — the finalists in "A" and "B" events — to carry on to the Vancouver Island zone final against four north Island winners.

Two rinks will represent the zone in the Pacific Coast Curling Association final, which will send a champion to the provincial final for a best-of-three series against the champion of the B.C. Curling Association.

"A" EVENT

Fred Duncan (D)	002 210 101 31x—11
A. Boomhower (V)	010 003 010 00x— 5
Moe Hill (P)	202 102 001 02x—10
Ken Sturrock (V)	020 010 010 30x— 7
Dave Johnston (V)	102 001 010 20x— 7
Tom Dickson (V)	010 100 101 01x— 5
Harry Gulka (P)	001 110 330 6xx—15
Sam Snobelen (RC)	020 002 000 0xx— 4
Harvey Hodge (D)	002 022 000 101— 8
Gordie Moore (V)	010 100 111 020— 7
Gordon Stewart (D)	003 012 002 01x— 9
Joe Iannarelli (E)	110 100 110 20x— 7
Gary Leibel (V)	301 010 010 000 2— 8
Gwynn Hughes (D)	020 001 001 101 0— 6
Bob Bell (D)	023 000 304 xxx—16
Harvey Mossop (P)	100 201 010 xxx— 5
Bruce Stephen (V)	010 310 110 000 2— 8
Harvey Thomson (E)	001 001 001 121 0— 7
Dick Samson (V)	300 211 110 01x—10
John Blair (RC)	004 000 002 01x— 7
Steve Havhurst (V)	010 203 003 11x—11
Howie Valleau (D)	101 010 020 00x— 5
Bob Gallaugher (P)	204 022 30x xxx—13
John Oster (V)	010 100 01x xxx— 3
Paul Raike (P)	101 010 105 11x—11
Mel Gardner	020 101 010 00x— 5
Jim Armstrong (V)	203 002 002 10x—10
Kirby Moysey (V)	010 110 110 01x— 6
Einar Hemstad (P)	120 031 010 02x—10
Don Matheson (RC)	002 100 102 10x— 7
Pat Thompson (V)	101 010 100 102 1— 8
Bud Whitcar (P)	000 202 020 010 0— 7

New Coach

GREEN BAY, Wis. (AP) — Green Bay Packers announced Thursday the appointment of Dan Devine, 46, of the University of Missouri as coach and general manager.

Devine was signed to a five-year contract but the terms were not disclosed.

Outdoor Sports All Washed Out

Most of the snow has gone but the slush and rain has played havoc with Victoria's outdoor sports schedule for this weekend.

Soaked pitches have caused all matches scheduled to be played in the Victoria and District Soccer League today and Sunday to be postponed and there will be no matches played during the weekend in the Victoria Rugby Union. Juvenile soccer also has been cancelled.

Hit, too, is Victoria United's home game today against Vancouver Columbus in the Pacific Coast Soccer League. The match has been postponed because the field at Royal Athletic Park is too wet. United hopes it will be played here on Feb. 6, although the date has not yet been approved by Columbus.

—William E. John —Jim Ryan

South Island Winners

Representing the south Island in the Vancouver Island ladies curling finals Jan. 22 and 23 at the Victoria Curling Club will be these two rinks, skipped by June Randall of the Racquet Club and Lois Bishop of the Victoria Club. At left from top are Mrs. Randall, Hilda James, Dianne Samson and Ann Thow. At right are Mrs. Bishop, Betty Stubbs, Judy Christenson and Joyce St. Clair. They won out in a competition last weekend at the Racquet club in which 18 rinks participated. Two north Island representatives will be selected this weekend in play at Campbell River.

* * *

Two School Rinks Remain Unbeaten

Rinks from Cowichan and Mt. Douglas high schools advanced to the "A" final of the Vancouver Island boys' high school curling championship Friday during the opening day of play at Playland Curling Club.

Earl Blom's Cowichan foursome downed Brent Dewar's rink from Quamichan Junior High School, 11-3, in the opening round, beat Kim Browning's Esquimalt High School rink, 10-4, and then dropped Jim Gislason and his Port Alberni foursome to the "B" side of the double-knockout draw with a 9-7 decision.

Skip Steve Skillings and his Mt. Douglas crew, with a bye in the opening round, beat Philip Brown's rink from Oak Bay Junior High, 8-5, and edged the strong Bob Janicki rink from Nanaimo, 9-8, in the semi-finals.

Blom and Skillings will meet in the "A" final this morning at 10 with the winner advancing to the championship final Sunday. Loser drops into "B" and the survivor on that side must beat the "A" winner twice Sunday to claim the title.

Six of the 14 rinks in the championship have been eliminated from further competition, dropping two matches Friday. Jim Patterson of Colquitz, Brad Digby of Mt. Provost Junior High, Barry Frances of Ladysmith, John Douglas of Victoria High, Browning of Esquimalt and Greg Bath of Reynolds are out.

Still alive in "B" event are Dewar, Brad Clarke of Mount View, Gislason, Janicki and Brown.

"A" EVENT

Browning (Esquimalt St.) 7, Patterson (Colquitz Jr.) 4.
Blom (Cowichan Sr.) 11, Dewar (Quamichan Jr.) 3.
Clarke (Mount View) 10, Douglas (Victoria) 2.
Gislason (Port Alberni) 12, Francis (Ladysmith) 3.
Janicki (Nanaimo) 12, Digby (Mt. Provost Jr.) 4.
Rye (Qualicum) 6, Bath (Reynolds Jr.) 4.
Skillings (Mt. Douglas Sr.) 8, Brown (Oak Bay Jr.) 5.
Blom (Cowichan Sr.) 10, Browning (Esquimalt Sr.) 4.
Gislason (Port Alberni) 12, Clarke (Mount View) 8.
Janicki (Nanaimo) 10, Rye (Qualicum) 6.

Semi-Finals

Blom (Cowichan Sr.) 9, Gislason (Port Alberni) 7.
Skillings (Mt. Douglas Sr.) 9, Janicki (Nanaimo) 8.

"B" EVENT

Rye (Quamichan) 11, Patterson (Colquitz) 2.
Bath (Reynolds Jr.) 9, Digby (Mt. Provost Jr.) 6.
Douglas (Victoria) 8, Francis (Ladysmith) 7.
Dewar (Quamichan Jr.) 13, Douglas (Victoria) 10.
Clarke (Mount View) 11, Browning (Esquimalt Sr.) 2.
Brown (Oak Bay Jr.) 10, Bath (Reynolds Jr.) 2.

Hockey Visitors Topple Vikings

University of Alberta Golden Bears, limited to three goals in 42 shots in the first two periods by Daryl Sparks, erupted for six goals in the third to trample University of Victoria Vikings, 9-3, Friday night at Esquimalt Sports Centre.

Sparks made 61 stops, 22 in each of the last two periods, while his mates managed only 25 shots on Dave McGechie.

Dave Couves and George Repka had two goals each for the Bears. Clarence Manchulak, Steve Carlisle, Gerry Hornby, Bob Reddick and Harvey Poon scored the other Alberta goals. Dave Cousins scored twice and Greg Gow once for Vikings.

The two teams meet again this afternoon at the Esquimalt Sports Centre beginning at 1:30.

In other Friday games, undefeated University of Manitoba Bisons scored their ninth straight win, beating University of Saskatchewan Huskies, 6-2, at Saskatoon while Brandon University Bobcats beat visiting University of Winnipeg Wesmen, 7-4, to remain in a fourth-place tie with the Huskies and Golden Bears. UBC remained in second place with a 7-6 home win over Calgary.

FIRST PERIOD

1. Alberta, Couves (Clark) 18:08.
Penalties — Foreman (V) 1:40; Bouwmeester (A) 4:08; Zukiwsky (A) 19:30; Yalowega (V) 19:50.

SECOND PERIOD

2. Alberta, Manchulak (Reddick, Poon) 6:17.
3. Victoria, Cousins (Hackman, Ruzicka) 12:30.
4. Victoria, Cousins (Gidden, Smith) 16:44.
5. Alberta, Carlisle (Clark) 17:30.
Penalties — Gibson (A) 2:42; Chester (V) 6:34; Lemieux (A) 11:05; Zukiwsky (A) 12:09; Yalowega (V) and Wanchulak (A) (majors, game misconducts) 19:26.

THIRD PERIOD

6. Alberta, Hornby (Gibson, Repka) :38.
7. Alberta, Repka (Gibson, Hornby) :50.
8. Alberta, Reddick (Poon, Zukiwsky) 2:14.
9. Victoria, Gow (Hales) 2:48.
10. Alberta, Poon (Reddick, Baltimore) 11:33.
11. Alberta, Repka (Carlisle) 17:17.
12. Alberta, Couves (Zukiwsky, Carlisle) 19:51.
Penalties—Clark (A) and Adkin (V) 5:57.
Stops:

McGechie (A)	8	6	8—22
Sparks (V)	17	22	22—61

Attendance 1138.

Vikettes Top Calgary

University of Victoria Vikettes defeated University of Calgary 59-44 in Victoria Friday night to give the Calgary girls their seventh straight loss in the Western Canada Intercollegiate Athletics Association Women's Basketball League.

Vikettes led 29-11 at the half. Yvonne Letallier and Dierdre Ogden each scored 16 points to lead the winners while Susan Clow was top for Calgary with nine points.

In other games, University of Saskatchewan (Regina) upset University of Manitoba, 51-46, at Regina and UBC Thunderettes topped Lethbridge, 65-50, at Lethbridge.

VICTORIA (59) — Yvonne Letallier 16, Betsy Rourke 2, Gloria Worthing 3, Linda Braun, Pam Harkett 6, Lynn Hagglund 8, Dierdre Ogden 16, Elaine Grenon 8.

CALGARY (44) — Wenda Bingeman 5, Gail Connoly 2, Bonnie Craigie 4, Pam Buck 4, Susan Clow 9, Janey Charlebois 8, Raelene McDonald 1, Brenda Floyd 1, Daria Robertson 4, Moiya Pilling 4.

Penticton Rallies To Tie Cougars

Victoria Cougars blew a four-goal lead and were outskated by Penticton Broncos in a 4-4 British Columbia Hockey League tie in Penticton Friday night.

Cougars, playing their first game in a three-game swing through the Okanagan, outscored the home team in the first 40 minutes, getting goals from Ted Plowe, in the first period, Rob Little and Dale Pennock and a second goal from Plowe in the second period.

But Penticton, first-place team in the Okanagan Division, completely outskated Cougars in the last period, firing a total of 19 shots at goalkeeper Ed Forslund. Victoria got in only a total of six shots in the third period.

SCORING BURST

Bob Nicholson scored twice for Penticton and singles came from Bruce Affleck and Fred Parent in the final-period scoring burst.

The injury-hit Cougars travelled to Penticton without centre Chris Riddell, who stayed home with the flu. They were also virtually without the services of winger Bruce Cowick and defenceman Bob Mayer. Cowick and Mayer, both nursing recent injuries, played for part of Friday night's game but were not effective.

LINES JUGGLED

Rob Little moved to centre in place of Riddell and Pat Askew took over Little's place on the wing.

Forslund played a tremendous game in goal throughout, stopping 16 shots in the first period, 11 in the second and 15 in the last period.

Dave McClelland stopped 19 shots in the Penticton mets.

Victoria is at Vernon tonight and Kamloops Sunday afternoon.

CENTS NEED RALLY

Meanwhile, Vancouver Centennials battled back from a 5-2 deficit in the second period to salvage a 5-5 tie with Kelowna Buckaroos before 1100 fans in Vancouver.

Gord Merritt and Bruce Gerlach scored early in the first period to give Buckaroos a 2-0 lead. Vancouver captain Neil Murphy got his 32nd goal of the season and leftwing Jim Chapman scored to tie the score before the end of the first period.

Buckaroos again went into the lead in the second period as Bryan Matlock and Gerry Feist scored within 19 seconds of each other and then Ken Selinger put the Buckaroos ahead 5-2 before Vancouver made its comeback.

Murphy scored his 33rd goal at 17:52 and the Centennials were within striking distance.

Defenceman Tom Reilly scored and then left-winger Mike McCarthy got the tieing goal at 16:56 of the final period.

COASTAL DIVISION

	P	W	L	T	F	A	Pts.
VICTORIA	37	25	6	5	229	106	57
Vancouver	36	20	9	7	177	118	47
N. Westminster	37	13	19	5	172	178	31
Chilliwack	35	8	25	2	122	253	18

OKANAGAN DIVISION

	P	W	L	T	F	A	Pts.
Penticton	35	22	9	4	157	110	48
Kamloops	37	19	14	4	153	129	42
Vernon	33	15	13	5	136	128	35
Kelowna	35	4	29	2	108	233	10

Next games: Tonight—VICTORIA at Vernon; Vancouver at Chilliwack; Kelowna at New Westminster.

* * *

VICTORIA 4, PENTICTON 4

FIRST PERIOD

1. Victoria, Plowe (Keep) 4:50.
Penalties—Pennock (V) and Turk (P) 1:07; Ashman (P) 2:44; Sismej (P) 6:47; Hendry (V) 15:29.

SECOND PERIOD

2. Victoria, Little (Askew) 0:55.
3. Victoria, Pennock 8:09.
4. Victoria, Plowe (Bock, Askew) 11:11.
Penalties—McCready (P) 1:15; Bock (V) 6:56; Gawryletz (P) 9:29; Pennock (V) 9:37; Turk (P) (misconduct and game misconduct) 9:49; Gawryletz (P) 12:51; Plowe (V) 14:25; Pennock (V) 17:46.

THIRD PERIOD

5. Penticton, Affleck (Parent, McCready) 2:20.
6. Penticton, Nicholson (Taggart, Donaldson) 8:20.
7. Penticton, Nicholson (Taggart, Donaldson) 9:35.
8. Penticton, Parent (McCready, Affleck) 17:10.
Penalties—Thomas (V) 1:40; Forslund (V) 10:18; Pennock (V) 16:00; Turner (P) 18:40; Turner (P) (misconduct) 20:00.
Stops:

McClelland (P)	6	7	6—19
Forslund (V)	16	11	15—42

Attendance: 2100.

FAN FARE

By WALT DITZEN

Dorohoy Named

NEW WESTMINSTER (CP) — Appointment of Ollie Dorohoy as coach of the British Columbia Junior Hockey League New Westminster Royals has been announced. Dorohoy replaces Buster Brayshaw, who was released last Sunday.

Smith and Seals Topple Rangers

EAST DIVISION

	P	W	L	T	F	A	Pts.
Boston	43	30	7	5	204	113	65
New York	43	29	8	6	143	91	64
Montreal	41	19	13	9	142	113	47
Toronto	43	20	20	3	145	121	43
Vancouver	42	14	24	4	116	152	32
Detroit	41	13	23	5	117	166	31
Buffalo	41	9	25	7	89	156	25

WEST DIVISION

	P	W	L	T	F	A	Pts.
Chicago	41	26	8	5	159	92	61
St. Louis	42	19	11	12	113	104	50
Philadelphia	41	16	19	6	103	114	38
Minnesota	42	14	19	9	91	116	37
Pittsburgh	43	11	20	12	118	125	34
Los Angeles	41	11	22	8	125	155	30
California	43	13	27	3	107	152	29

Next games: Tonight—Boston at Montreal, Los Angeles at Toronto, Philadelphia at Detroit, Buffalo at Minnesota, Pittsburgh at Vancouver, Chicago at St. Louis.

OAKLAND — Brilliant goaltending by lanky Gary Smith and sharp shooting by his mates gave California Golden Seals a 3-1 win over New York Rangers Friday night, preventing the Rangers from regaining first place in the East Division of the National Hockey League.

Smith kicked out 38 or 39 shots, yielding only to Jean Ratelle for a 1-1 goal in the first period.

The Seals beat Ed Giacomin on three of just 20 shots with Dennis Hextall scoring the winning goal at 15:30 of the second period. Billy Hicke scored the opening goal and Gary Jarrett added an insurance goal late in the second period.

The loss was the first in six games for New York and left Rangers a point behind Boston Bruins, who now have a game in hand.

The Seals are now within one point of sixth-place Los Angeles in the West.

Tonight's game between Pittsburgh and Vancouver will be telecast on Channels 2 and 6 starting at 5 p.m. It will also be broadcast on radio station CKNW (980) beginning at the same time.

NEW YORK 1, CALIFORNIA 2

FIRST PERIOD

1. California, B. Hicke (13) (Hampson, Jarrett) 7:40.
2. New York, Ratelle (19) (Gilbert) 11:49.
3. California, Hextall (14) (Croteau, Ferguson) 15:30.
Penalties—Seiling (NY) (major) and B. Hicke (C) (major) 13:55.

SECOND PERIOD

4. California, Jarrett (9) (Hampson, Stackhouse) 16:54.
Penalties—Fairbairn (NY) 6:22; Croteau (C) 10:56; Stemkowski (NY) 13:03.

THIRD PERIOD

No scoring.
Penalty—Stackhouse (C) 15:22.
Stops:

Smith (C)	10	12	16—38
Giacomin (NY)	6	5	6—17

Attendance: 8080.

* * *

Bruins Continue To Dominate

The high-flying Boston Bruins, led by Phil Esposito and Bobby Orr, still hold down five of the top 10 spots in the National Hockey League's individual scoring race.

Barring the unforeseen, no one is likely to catch the top pair as they charge toward new records but the rest of the top-10 spots are up for grabs.

Ken Hodge of the Bruins with 59 points has moved into third place ahead of Bobby Hull of Chicago, who with 56, is one ahead of Johnny Bucyk of the Bruins and three up on Norm Ullman of Toronto.

	PIM	G	A	Pts.
Esposito, Boston	33	41	43	84
Orr, Boston	59	16	54	70
Hodge, Boston	48	25	34	59
Hull, Chicago	22	24	32	56
Bucyk, Boston	4	26	29	55
Ullman, Toronto	12	24	28	52
McKenzie, Boston	78	18	31	49
Keon, Toronto	2	22	24	46
Cashman, Boston	56	11	33	44
Ratelle, New York	10	19	24	43
Tkaczuk, New York	24	13	29	42
Martin, Chicago	32	18	23	41
Maki, Vancouver	60	16	23	39
Delvecchio, Detroit	4	12	27	39
Cournoyer, Montreal	12	21	18	39
Mikita, Chicago	40	11	28	39
Stanfield, Boston	2	15	23	38
Beliveau, Montreal	14	10	28	38
Kurtenbach, Vancouver	58	14	23	37
Balon, New York	11	25	12	37
Berenson, St. Louis	6	16	20	36
Boudrais, Vancouver	6	17	18	35
Ellis, Toronto	4	16	18	34
Sanderson, Boston	82	16	18	34
Webster, Detroit	22	17	17	34
Henderson, Toronto	20	15	19	34
Tremblay, Montreal	12	3	30	33
F. Mahovlich, Montreal	30	15	18	33
Campbell, Chicago	12	12	21	33
Hull, Chicago	12	18	15	33
Bernier, Philadelphia	43	16	17	33
P. Mahovlich, Montreal	109	17	15	32
Lemaire, Montreal	12	16	16	32
Clarke, Philadelphia	40	14	17	31
Ecclestone, St. Louis	26	12	19	31
Widing, Los Angeles	18	11	20	31
Redmond, Montreal	35	14	16	30
Perreault, Buffalo	9	16	14	30
Gilbert, New York	24	12	18	30
Hall, Vancouver	4	11	18	29
Stemkowski, New York	41	10	19	29
Talion, Vancouver	27	10	19	29
Pulford, Los Angeles	30	13	16	29
Bordeleau, St. Louis	34	11	18	29
Maki, Chicago	10	15	13	28
Berry, Los Angees	25	13	15	28
Grant, Minnesota	32	20	8	28
Hextall, California	114	14	14	28
Drouin, Minnesota	14	11	17	28
Westfall, Boston	14	13	14	27
Schinkel, Pittsburgh	4	14	13	27
Johnson, Philadelphia	6	10	17	27
St. Marseille, St. Louis	20	8	19	27
Bathgate, Pittsburgh	8	8	19	27
Flett, Los Angeles	25	12	15	27
Nevin, New York	6	12	14	26
Goldsworthy, Minnesota	71	6	20	26
Boyer, Pittsburgh	22	8	18	26
Stapleton, Chicago	14	5	21	26
Vadnais, California	91	10	16	26
Howe, Detroit	22	14	11	25
Paiement, Vancouver	80	9	16	25
Park, New York	67	4	21	25
Sabourin, St. Louis	29	11	14	25
Lonsberry, Los Angeles	39	9	16	25

Claremont Beaten In Tiger Tourney

Claremont, the B.C. champions and pre-tournament favorites in the annual Tiger girls' high school basketball tournament, received a jolt Friday night when they were defeated, 26-21, by New Westminster at Victoria High School.

Salmon Arm, which dropped last year's provincial final to the Victoria-area team, defeated Richmond, 27-13, in another game of the eight-team, two-day tournament.

Campbell River trimmed North Vancouver, 23-11, and will meet New Westminster at 12:30 p.m. today. Victoria High, 45-12 winners over Kamloops, will take on Salmon Arm starting at 1:45.

Eight games are scheduled today beginning at 10 a.m. The championship game will start at 7:15 p.m. at Victoria High School.

Caution!

Skiers planning to go to Green Mountain this weekend are asked to use caution. Crews and machinery will be on the road leading up to the mountain clearing the road. Chains will be mandatory.

Some rain fell in the area Friday night but skiing is still expected to be good with 25 inches of new snow on top of a 134-inch base.

The mountain will be open from 9 a.m. to 4 p.m. Saturday and Sunday.

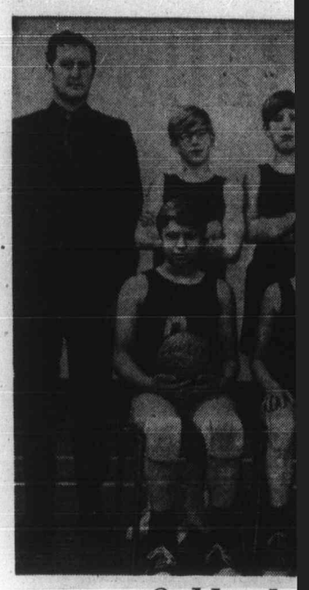

Oaklands

A new Victoria elementary school champion has been crowned. Oa through the recent championsh unbeaten, topping Strawberry Va final. Members of winning team from left, Dave Macdonald, coach

Unitas Is Wha

MIAMI (AP) — While Dallas Cowboys and Baltimore Colts put the finishing touches Friday on their plans for Sunday's Super Bowl their coaches, Tom Landry and Don McCafferty, praised Johnny Unitas, the one player whose very presence provides the appeal for this year's football classic.

For it is Unitas, making possibly his last pass at winning pro football's premier event, who is the stage-setter for an event expected to be viewed by the largest audience in sports history—80,000 at the Orange Bowl plus some 64,000,000 television viewers.

FAMILIAR TRAITS

Ungainly trot, high-topped shoes, No. 19—they are the familiar characteristics of quarterback Unitas, the Golden Arm of the late 1950s and early 1960s who, at age 37, is the one player in the Super Bowl who is both revered and feared.

"Age means only one thing," said Landry, appraising the problem his Cowboys will have defending against Unitas. "He can't play every one of 14 games the way he used to, but on any giv as in his have the gets it out **SEES NO** Colts' c found it e see a diff Unitas an tas.

"When dren or yo years you as much a

"So if haven't no

"Maybe strong stronger."

MAJOR P It is jus presents th major pro tas and th no peer alignments also explo

"The k Dallas m Roy Jorda to make J as he's go can't let h

BALL CO So the Unitas an react and Hinton against a relied on p control in

Sunday between will be te 5 and 6 s around ro and veter

STEADYI Garrison 4.0 yards regular se ided a st Thomas, yards for going for in playoff and San F The po by those multiple-o parently b oddsmaker slight favo

TOUGH D Landry defensive Lilly, line and corne and Mel only one six games

Sport Today

CURLING

8:30 a.m. — Continuation of men's Vancouver Island south zone playdowns, Victoria Racquet Club.

10:00 — Continuation of Vancouver Island boys' high school championship, Playland Curling Club.

BASKETBALL

10 a.m. — Start of final day of invitational girls' high school Tiger Tournament, championship final begins at 7:15 p.m., Victoria High School.

HOCKEY

1:30 p.m. — Western Canada Inter-Collegiate Athletic Association League game, University of Alberta Golden Bears vs. University of Victoria Vikings, Esquimalt Sports Centre.

U.K. Soccer

LONDON (CP) — United Kingdom soccer results Friday:

ENGLISH LEAGUE
Division III
Swansea 2, Preston 2.
Torquay 3, Rotherham 1.
Division IV
Newport 8, Southend 0.
Stockport 0, Cambridge 1.

Patterson Fl Mismatched

MIAMI BEACH (AP) — Former heavyweight champion Floyd Patterson buried Levi Forter under a barrage of punches Friday night, twice sending him through the ropes before scoring a second-round knockout.

A crowd of 6,000 cheered wildly as the two-time world king decked Forte twice before finally ending the mismatch.

Forte was counted out at 2:20 of the round.

Patterson, now 36 and claiming "I still hope for another title shot," smashed Forte with a left jab at the close of the first round and the Miami unknown staggered against a corner post at the bell.

PATTERSON HIS HERO

Patterson, weighing 192, delivered a strong left that sent Forte down for a count of seven early in the second.

Forte, who said before the fight that "Patterson is my hero —a man remained beaten w from both Patterso der throu count of the second sprawl ropes for "I will in New Yo Patterson. Madison don't plan If Patter Argentine round kno sius Clay to meet th Frazier be

TR CO TA 2340 Do

Rallies

ougars

inger put
-2 before
ome back.
3rd goal
ntennials
stance.
Reilly
ft-winger
e tieing
d period.

COASTAL DIVISION

	P	W	L	T	F	A	Pts.
VICTORIA	37	26	6	5	229	106	57
Vancouver	36	20	9	7	177	115	47
N. Westminster	37	13	19	5	172	178	31
Chilliwack	35	8	28	2	122	258	18

OKANAGAN DIVISION

	P	W	L	T	F	A	Pts.
Penticton	35	22	9	4	157	110	48
Kamloops	37	19	14	4	153	120	42
Vernon	33	15	13	5	136	132	35
Kelowna	35	4	29	2	108	232	10

Next games: Tonight—VICTORIA at Vernon; Vancouver at Chilliwack; Kelowna at New Westminster.

★ ★ ★

hoy Named

INSTER (CP) — Appointment of ach of the British Columbia Junior ew Westminster Royals has been y replaces Buster Brayshaw, who nday.

and Seals

le Rangers

F	A	Pts.
204	113	65
143	91	64
142	113	47
145	121	43
116	152	32
117	166	31
89	156	25

F	A	Pts.
159	92	61
115	104	50
102	114	38
91	116	37
118	152	34
122	155	30
107	132	29

n at Montnto, Phila- Minnesota. Chicago at

nt goal- y Smith is mates Seals a

between ncouver nnels 2 p.m. It ast on (980) time.

Rangers ting the ing first on of the ie.

Smith kicked out 38 or 39 shots, yielding only to Jean Ratelle for a 1-1 goal in the first period.

The Seals beat Ed Giacomin on three of just 20 shots with Dennis Hextall scoring the winning goal at 15:30 of the second period. Billy Hicke scored the opening goal and Gary Jarrett added an insurance goal late in the second period.

The loss was the first in six games for New York and left Rangers a point behind Boston Bruins, who now have a game in hand.

The Seals are now within one point of sixth-place Los Angeles in the West.

NEW YORK 1, CALIFORNIA 2

FIRST PERIOD

1. California, B. Hicke (13) (Hampson, Jarrett) 7:40.
2. New York, Ratelle (19) (Gilbert) 11:49.
3. California, Hextall (14) (Croteau, Ferguson) 15:30.

Penalties—Seiling (NY) (major) and B. Hicke (C) (major) 13:55.

SECOND PERIOD

4. California, Jarrett (9) (Hampson, Stackhouse) 16:54.

Penalties—Fairbairn (NY) 6:22; Croteau (C) 10:56; Stemkowski (NY) 13:03.

THIRD PERIOD

No scoring.

Penalty—Stackhouse (C) 15:22.

Stops:

Smith (C)	10	12	16—38
Giacomin (NY)	6	5	6—17

Attendance: 8880.

★ ★ ★

s Continue

Dominate

n Bruins, d Bobby e of the National ndividual

een, no the top ard new the top- bs.

ains with nto third Hull of , is one k of the on Norm

G	A	Pts.
41	43	84
16	54	70
25	34	59
24	32	56
26	29	55
24	28	52
18	31	49
22	24	46
11	33	44
19	24	43
13	29	42
18	23	41
16	23	39
12	27	39
21	18	39
11	28	39
15	23	38

Beliveau, Montreal	14	10	28	38
Kurtenbach, Vancouver	58	14	23	37
Balon, New York	11	25	12	37
Berenson, St. Louis	6	16	20	36
Boudrias, Vancouver	6	17	18	35
Ellis, Toronto	4	16	18	34
Sanderson, Boston	82	16	18	34
Webster, Detroit	22	17	17	34
Henderson, Toronto	20	15	19	34
Tremblay, Montreal	12	3	30	33
F. Mahovlich, Montreal	30	15	18	33
Campbell, Chicago	12	12	21	33
Hull, Chicago	12	18	15	33
Bernier, Philadelphia	43	16	17	33
P. Mahovlich, Montreal	109	17	15	32
Lemaire, Montreal	12	16	16	32
Clarke, Philadelphia	40	14	17	31
Ecclestone, St. Louis	26	12	19	31
Widing, Los Angeles	18	11	20	31
Redmond, Montreal	35	14	16	30
Perreault, Buffalo	9	16	14	30
Gilbert, New York	24	12	18	30
Hall, Vancouver	4	11	18	29
Stemkowski, New York	41	10	19	29
Tallon, Vancouver	27	10	19	29
Pulford, Los Angeles	30	13	16	29
Bordeleau, St. Louis	34	11	18	29
Maki, Chicago	10	15	13	28
Berry, Los Angees	25	13	15	28
Grant, Minnesota	32	20	8	28
Hextall, California	114	14	14	28
Drouin, Minnesota	14	11	17	28
Westfall, Boston	14	13	14	27
Schinkel, Pittsburgh	4	14	13	27
Johnson, Philadelphia	6	10	17	27
St. Marseille, St. Louis	20	8	19	27
Bathgate, Pittsburgh	8	8	19	27
Flett, Los Angeles	25	12	15	27
Nevin, New York	6	12	14	26
Goldsworthy, Minnesota	71	6	20	26
Boyer, Pittsburgh	22	8	18	26
Stapleton, Chicago	14	5	21	26
Vadnais, California	91	10	16	26
Howe, Detroit	22	14	11	25
Palement, Vancouver	80	9	16	25
Park, New York	67	4	21	25
Sabourin, St. Louis	29	11	14	25
Lonsberry, Los Angeles	39	9	16	25

nont Beaten

ger Tourney

. championship game will start at 7:15 p.m. at Victoria High School.

Caution!

Skiers planning to go to Green Mountain this weekend are asked to use caution. Crews and machinery will be on the road leading up to the mountain clearing the road. Chains will be mandatory.

Some rain fell in the area Friday night but skiing is still expected to be good with 25 inches of new snow on top of a 134-inch base.

The mountain will be open from 9 a.m. to 4 p.m. Saturday and Sunday.

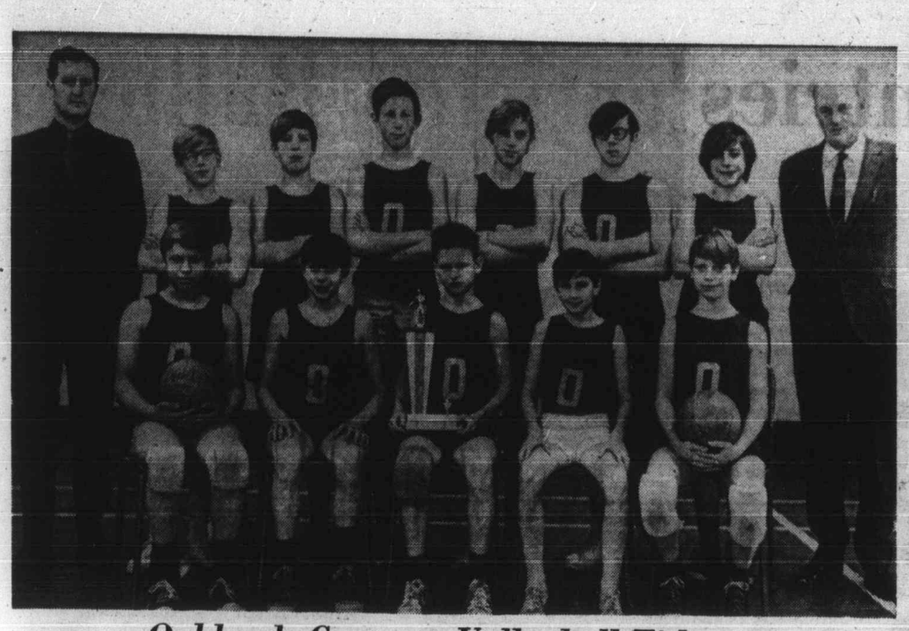

Oaklands Captures Volleyball Title

A new Victoria elementary school boys' volleyball champion has been crowned. Oaklands streaked through the recent championship tournament unbeaten, topping Strawberry Vale, 14-13, in the final. Members of winning team are: back row, from left, Dave Macdonald, coach, Richard Myra, Lance Cooper, Forrest Partington, Bryan Hagberg, Bob Johnson, Lars Fenske, Elved Davies, principal; front row, Charles Dracsic, Ted Lapshinoff, Rick Swindells, Vernon Underwood and Pat Lapshinoff.—(Gibson's Studio)

Unitas' Very Presence Is What It's All About

MIAMI (AP) — While Dallas Cowboys and Baltimore Colts put the finishing touches Friday on their plans for Sunday's Super Bowl their coaches, Tom Landry and Don McCafferty, praised Johnny Unitas, the one player whose very presence provides the appeal for this year's football classic.

For it is Unitas, making possibly his last pass at winning pro football's premier event, who is the stage-setter for an event expected to be viewed by the largest audience in sports history—80,000 at the Orange Bowl plus some 64,000,000 television viewers.

FAMILIAR TRAITS

Ungainly trot, high-topped shoes, No. 19—they are the familiar characteristics of quarterback Unitas, the Golden Arm of the late 1950s and early 1960s who, at age 37, is the one player in the Super Bowl who is both revered and feared.

"Age means only one thing," said Landry, appraising the problem his Cowboys will have defending against Unitas. "He can't play every one of 14 games the way he used to, but on any given day he is as good as in his prime. He may not have the same zing, but he still gets it out there well."

SEES NO CHANGE

Colts' coach Don McCafferty found it even more difficult to see a difference in the young Unitas and the venerable Unitas.

"When you're with your children or your quarterback for 12 years you don't notice changes as much as a stranger might.

"So if there are changes I haven't noticed.

"Maybe his arm isn't as strong—but his head is stronger."

MAJOR PROBLEM

It is just that distinction that presents the Cowboys with their major problem in stopping Unitas and the Colts, for Unitas has no peer at probing defensive alignments for weaknesses and then exploiting them.

"The key to our defence," Dallas middle linebacker Lee Roy Jordan explained, "will be to make John read the defence as he's going back to set up. We can't let him read at the line."

BALL CONTROL

So the stage has been set—Unitas and his ability to read, react and rifle passes to Eddie Hinton and Roy Jefferson against a Dallas team that has relied on power running and ball control in an attack revolving around rookie Duane Thomas and veteran Walt Garrison.

STEADYING INFLUENCE

Garrison gained 507 yards for 4.0 yards per carry during the regular season and also provided a steadying influence for Thomas, who amassed 803 yards for a 5.3 average before going for an amazing 278 yards in playoff victories over Detroit and San Francisco.

The power-running supplied by those two out of Landry's multiple-offence formation apparently has convinced the oddsmakers to make Dallas a slight favorite.

TOUGH DEFENCE

Landry will be relying on a defensive unit led by tackle Bob Lilly, linebacker Chuck Howley and cornerbacks Herb Adderley and Mel Renfro that permitted only one touchdown in the last six games.

McCafferty's troops, led by Unitas are embellished by a running attack revolving around rookie Norm Bulaich and veteran Tom Nowatzke, and a defensive unit spearheaded by end Bubba Smith and brushing middle linebacker Mike Curtis.

Sport Today

CURLING

8:30 a.m. — Continuation of men's Vancouver Island south zone playdowns, Victoria Racquet Club.

10:00 — Continuation of Vancouver Island boys' high school championship, Playland Curling Club.

BASKETBALL

10 a.m. — Start of final day of invitational girls' high school Tiger Tournament, championship final begins at 7:15 p.m., Victoria High School.

HOCKEY

1:30 p.m. — Western Canada Inter-Collegiate Athletic Association League game, University of Alberta Golden Bears vs. University of Victoria Vikings, Esquimalt Sports Centre.

Sunday's Super Bowl game between Dallas and Baltimore will be telecast on Channels 2, 5 and 6 starting at 11 a.m.

U.K. Soccer

LONDON (CP) — United Kingdom soccer results Friday:

ENGLISH LEAGUE
Division III

Swansea 2, Preston 2.
Torquay 3, Rotherham 1.

Division IV

Newport 3, Southend 0.
Stockport 0, Cambridge 1.

Aberdeen's Bobby Clark Claims Shutout Record

ABERDEEN, Scotland (AP) — Bobby Clark, goalkeeper of the Scottish soccer team Aberdeen, has played 1,093 minutes of league soccer without letting in a goal and says it's a European record.

A spokesman for the Aberdeen club said the previous record was 791 minutes, set by Da Pozzo of Genoa in the Italian league in the 1963-64 season.

Aberdeen is in top place in the Scottish League and is threatening to dethrone Celtic, winners of the title for the last five seasons.

The last goal against Clark was scored by St. Mirren 13 minutes from the end of a match at Paisley last Oct. 24. In each of 12 league games since then Clark has scored a shutout.

Stockers Blast Punchless Cubs

	P	W	L	T	F	A	Pct.
Stockers	13	10	3	0	57	33	.769
Chemainus	14	8	5	1	73	49	.615
Victoria Cubs	13	6	7	0	53	44	.462
Vikings	13	5	7	1	36	42	.417
Butler Bros.	13	3	10	0	36	57	.231

Next game: Tonight—Butler Bros. vs. Chemainus at Fuller's Lake Arena.

League-leading Stockers North Americans of the Vancouver Island Hockey League took advantage of a weak attack by Victoria Cubs to score a 7-1 win Friday night at Esquimalt Sports Centre.

Stockers outshot Cubs, 33-9, and had a 10-0 margin in the final period. Dennis Ferrill and Graham Brown led the attack with two goals each while Larry Meyers, Rodger Thompson and Les Bergman completed Stockers' scoring. Cubs' only goal was by Terry Maxwell, who scored on the power-play in the second period after Stockers had built up a 5-0 lead.

FIRST PERIOD

1. Stockers, Meyers (Allen) 8:35.
2. Stockers, Brown 14:00.
3. Stockers, Thompson (Willams) 19:46.

Penalties — Thompson (S) 6:30; Allen (S) 9:50; Williams (S) 12:10; McLean (V) 15:35; Ferrill (S) and Purdy (V) 19:00.

SECOND PERIOD

4. Stockers, Bergman (Thompson) 5:40.
5. Stockers, Brown (Williams) 8:20.
6. Cubs, Maxwell (Holmes) 12:30.
7. Stockers, Ferrill 19:00.
8. Stockers, Ferrill (Woodley) 19:40.

Penalties—Dunstan (S) and Purdy (V) 9:50; Williams (S) 11:23; Neilson (V) 16:05; Wilkinson (V) (misconduct) 19:40.

THIRD PERIOD

No scoring.

Penalties—Thompson (S) 1:13; Maxwell (V) 8:00; Neilson (V) (minor, misconduct) 16:05; Maxwell (V) (minor, misconduct) 18:12; Williams (S) (major) 19:30.

Stops:

O'Neil (S)	5	3	0—8
Adamek (V)	8	8	10—26

The Original Knight
SOLUNAR TABLES
When To Fish Or Hunt

According to the Solunar Tables calculated for this area, the best times for hunting and fishing today and tomorrow will be as follows (Times shown are Pacific Standard times):

TODAY

A.M. Minor	A.M. Major	P.M. Minor	P.M. Major
8:20	2:30	8:40	2:50

TOMORROW

9:05	3:10	9:20	3:30

Major solunar periods, lasting 1½ to 2 hours, dark type.
Minor periods, shorter in duration, light type.

Patterson Flattens Mismatched Rival

MIAMI BEACH (AP) — Former heavyweight champion Floyd Patterson buried Levi Forter under a barrage of punches Friday night, twice sending him through the ropes before scoring a second-round knockout.

A crowd of 6,000 cheered wildly as the two-time world king decked Forte twice before finally ending the mismatch.

Forte was counted out at 2:20 of the round.

Patterson, now 36 and claiming "I still hope for another title shot," smashed Forte with a left jab at the close of the first round and the Miami unknown staggered against a corner post at the bell.

PATTERSON HIS HERO

Patterson, weighing 192, delivered a strong left that sent Forte down for a count of seven early in the second.

Forte, who said before the fight that "Patterson is my hero—a man I would like to copy," remained game but was solidly beaten when he bounced up from both knockdowns.

Patterson sent the 199-pounder through the ropes for a count of eight midway through the second round before finally sprawling Forte across the ropes for the full count.

"I will fight Oscar Bonavena in New York next month," said Patterson. "I have never lost in Madison Square Garden and don't plan to lose."

If Patterson gets by the tough Argentine heavyweight, a 15th round knockout victim of Cassius Clay last month, he hopes to meet the victor of the Clay-Frazier bout.

TRADE-A-TAPE
at
CORONA STEREO
TAPE CENTRES
2340 Douglas 388-5311

The Perfect Car for the Victoria Family

1971 MAVERICK 4-DOOR SEDAN

• Low in Gas Bills • Low in Depreciation • Low in Maintenance

• LOW IN COST

$2664
Delivered Victoria

PETER POLLEN FORD

"VICTORIA'S SALES LEADER"

1060 YATES AT COOK 384-1144

Harney Gains Share of Lead Palmer Close in Crosby Golf

PEBBLE BEACH, Calif. (AP) — Paul Harney fired a sparkling four-under-par 68 Friday and moved into a three-way tie for the second-round lead in the $135,000 Bing Crosby National Pro-Am Golf Tournament.

Harney, 41, who plays the tour part-time as a club pro at Sutton, Mass., was tied at 139 with Tom Shaw and another veteran, Howie Johnson.

Shaw, one of three tied at the end of the first 18 holes, slipped to a 71 and Johnson, 47, had a 70.

CHANGED LATER

Harney's score was originally posted as a 70 on the tourney's leader board, then changed to 68.

Lurking just off the pace at 140 is a group of three including Arnold Palmer, who had a four-under-par 68. Palmer, the 41-year-old master who hasn't won in more than a year, went one over par on the final hole to fall out of a tie for the top.

He was tied with Bob Murphy, who had a 69, and Bobby Nichols, 72.

NICHOLS, DILL SLIP

Nichols, also a club pro, was tied with Shaw going into the day's play but fell back later.

Terry Dill, the other member of the trio leading after 18 holes, fell out of contention with a fat 40 on the front nine.

Shaw, Harney, Nichols and Palmer all played at Spyglass Hill while Murphy toured Cypress Point.

'NAMES' FALTER

The ocean-side courses again took their toll of some of the big names.

Jack Nicklaus slipped from 72 to 75 for 147; U.S. Open champion Tony Jacklin from 73 to 75; PGA golfer-of-the-year Billy Casper from 72 to 78 for 150; Argentine Roberto de Vicenzo from 70 to 79, including 44 on the back nine, for 149; and 1969 Vardon Trophy winner Dave Hill crashed to an 85 on the Spyglass Hill layout.

George Knudson of Toronto fired his second 72 to remain in a group of seven players just five strokes off the pace while Al Balding of Toronto, 77 on Thursday, had a 75 for 152.

Under the unusual format used for this event, the field of 168 pros play one round each over the three courses before the field is trimmed for the final round on Pebble Beach.

★ ★ ★

Howie Johnson	69-70—139
Paul Harney	71-68—139
Tom Shaw	68-71—139
Arnold Palmer	72-68—140
Bobby Nichols	68-72—140
Bob Murphy	71-69—140
Chuck Courtney	76-67—143
George Archer	74-69—143
Lee Elder	73-71—144
Tom Weiskope	71-73—144
Fred Marti	72-72—144
Orville Moody	72-72—144
Joe Carr	74-70—144
George Knudson	72-72—144
George Boutell	73-71—144
Grier Jones	72-73—145
Don January	72-73—145
Jim Gilbert	71-74—145

Driver Charged, Barred

BUENOS AIRES (AP) — A local judge ordered Friday that French race driver Jean-Pierre Beltoise stand trial as a result of the racing death last week of Italian driver Ignazio Giunti.

The decision to try Beltoise, who has been in Buenos Aires since the Jan. 10 accident during the Argentine 1000 kilometre sports auto race, was made by Investigations Judge Nestor Sanz.

Argentine race authorities announced that Beltoise would be barred from racing in the Argentine Grand Prix on Jan. 24.

The 33-year-old Beltoise has been strongly criticized for his role in the accident. His Matra 660 racer had run out of fuel on a hairpin turn and Giunti's Ferrari plowed into it from the rear.

The Ferrari exploded into flames and Giunti died a short time later. Beltoise escaped unharmed.

Beltoise had been pushing his car on the track when the accident occurred. Racing officials and members of the Ferrari team felt he was violating racing regulations by failing to push the car off the track.

Focus on Slalom

Betsy Clifford Heads Back

OTTAWA (CP) — Betsy Clifford, one of Canada's brightest hopes for world ski honors, left for Europe Friday night to rejoin her team-mates on Canada's national ski team.

"I don't know what all the fuss was about," she said in an airport interview about her sudden departure from the team last week.

"I just needed a rest."

She was reported as having quit skiing at the time. But a day later, after talking it over with her family at nearby Camp Fortune, Que., it was announced she would rejoin the team for slalom events in Austria next Thursday.

Betsy, a four-year veteran of the ski team although only 17, confirmed reports she won't compete in downhill events for a time at least. She wants to concentrate on slalom and giant slalom.

Betsy admitted she has some fear of downhill runs.

"I never mastered that technique and the times seem to get faster all the time," she said.

Betsy's best placing in a downhill event was two years ago when she came in fifth. She also has been in the top 20 several times.

Now, she says, "I know I'll never be better than 20th."

Marg Clifford accompanied her daughter on the trip back.

Betsy said she and her team-mates are together too much at times and that it was difficult to meet and make friends with boys.

"I get along better with boys," she said.

REMEMBER
Metro Toyota Ltd.
624 Finlayson off Douglas
386-3516

Wings Lose New Winger

DETROIT (AP) — Right-winger Mickey Redmond, who was acquired from Montreal Wednesday in a trade, has been side-lined indefinitely because of a badly sprained right ankle, the Detroit Red Wings said Friday.

Redmond was injured in Detroit's 2-2 tie with the Pittsburgh Penguins Thursday night. He was one of three players that Detroit received in a trade which sent Frank Mahovlich to the Canadiens.

Oak Bay Tops Hoop Visitors

Oak Bay defeated Templeton of Vancouver 59-29 in an exhibition boys' high school basketball game at Oak Bay Friday night.

Doug Walton was top scorer with 21 points for Oak Bay which led 29-9 after a blistering first half. Pete Gibson and Mike Mitchell added eight points each for the winners.

High for Templeton was Kim Davies with 15 points.

Warren Hynes Quits Hockey

DENVER (AP) — Centre Warren Hynes of Denver Spurs has asked to be placed on the voluntary retired list, general manager Rudy Pilous of the Western Hockey League club said Friday. Pilous said Hynes, 35, told him he didn't feel he was helping the club.

Hynes, San Diego's all-time point leader, was picked up on waivers by the Spurs after playing 12 games with San Diego at the start of the season. In 22 games with Denver he scored eight goals and added 22 assists.

HOTELS AND MOTELS CALL FOR TRAINED MEN AND WOMEN

• Good Pay • Bright Future
• Fascinating Positions

Important positions, unusual opportunities can await men and women in the glamorous hotel, motel and hospitality fields. A happy future can be yours in this business where previous experience has proved unnecessary and you are welcomed at any age.

QUALIFIED TO "MAKE GOOD"!

Lewis Training qualifies you at home in leisure time or through resident classes for well-paid opportunities in hotels, motels, city and country clubs. Thousands of Lewis graduates are now succeeding as Managers, Hostesses, Assistant Managers, Stewards, Executive Housekeepers and 55 other types of important positions.

IMPORTANT!

The Lewis Hotel-Motel School has successfully trained men and women for over 54 years. Find out how easily you may qualify for a well-paid position. And how you are registered in the Lewis CANADA WIDE PLACEMENT ASSISTANCE.

FOR FREE INFORMATION, MAIL THE COUPON TODAY

LEWIS HOTEL-MOTEL SCHOOL
A Division of International Career Academy of Canada Ltd.
Regional Admissions Centre,
8 King Street East, Toronto 1, Ontario.

Please send me, without obligation, more information.

Name_____ Age_____
Address_____ Phone_____
City_____ Prov._____
I am interested in ☐ Home Study ☐ Resident Study 06-VBC-401

OVER 25,000 MILES? FOR SAFETY'S SAKE DRIVE IN FOR A COMPLETE

BRAKE RELINE
$39.95
GUARANTEED 24 months or 24,000 miles

• Reline and install bonded brake linings on all 4 wheels
• Resurface all brake drums
• Check all wheel cylinders
• Flush and refill hydraulic system
• Check master cylinder, brake hose, front bearings and seals
• Repack front wheel bearings

SAVE YOUR TIRES & STEERING SYSTEM

WHEEL ALIGNMENT
$9.95
for most cars Parts extra

Our alignment specialists will do all this work . . . inspect front-end, springs, shock absorbers and steering wheel assembly; align front-end; correct camber, caster and toe-in.

ALL REPAIRS FULLY GUARANTEED

INSTANT CREDIT • NO CASH NEEDED • CONVENIENT TERMS

VICTORIA TIRE LTD.
GOODYEAR
Telephone 382-6184
610 HERALD ST., at Government
The Island's Largest Tire Centre!

7 DAYS ONLY
CLEARANCE SALE
MEN'S SHOES

The Florsheim Shoe
ONCE-A-YEAR FLORSHEIM SALE
selected lines Florsheims 27.95 to 35.95
$21.95

many hundreds of pairs of these famous shoes for men are on sale . . . practically every type is included . . . an excellent selection in all leathers and all sizes . . . in fact, our size range and choice of patterns is better than ever.

JARMAN AND TOWN SQUIRE SHOES
reg. 18.95 to 19.95 — 12.95
reg. 21.95 to 26.95 — 15.95

Ingledew's
men's shoe shops
VICTORIA STORE ONLY—749 YATES ST.
sorry! no mail orders! no exchanges! no refunds!

Santa Anita Results, Entries

ARCADIA, Calif. — Results of Friday's thoroughbred racing at Santa Anita with entries for today:

First Race — $4,500 claiming four-year-olds and up, six furlongs:
Slipped Line (Kilborn) $37.00 $19.00 $11.80
Fort Point (Pierce) 9.60 7.60
Elmo Esquire (Rosales) 12.80
Also ran: Swiss Jet, Gainsterne, Ermal Allen, Jim's Lady, King Rogers, Westbury Road, Little Wilson Hill, Altanac, Cherokee Strip. Time: 1:14 3-5.

Second Race — $4,500 claiming, four-year-olds and up, one and one-eighth miles:
Rescue Squad (M. Valenzuela) $22.20 $12.00 $7.40
Mac's Roman (Isbell) 26.80 13.20
Charlie's Bet (Kilborn) 5.40
Also ran: Obligata, Midsummer II, Grand Slam Mike, Rapid Fortune, Stay Up, Delta Lad, Yucatan II, Tundra Prince, Lazy Win. Time: 1:58 4-5.
Daily double paid $687.80.

Third Race — $4,500, maiden two-year-olds, colts and geldings, three furlongs:
a-Veiled Wonder (Belmonte) $5.00 $3.00 $2.60
b-Wind 'n Sand (I. Valenzuela) 5.40 3.60
Macarthur Park (Pincay) 3.40
Also ran: Colorado Khal, Tuffoon, a-Mitchmaker, b-Diplomatist, King Harry, Fast Realease, Royal Champion. Time: 0:34.
a-entry, o-entry.

Fourth Race — $6,000, allowance, four-year-olds and up, fillies and mares, seven furlongs:
Colorado Twister (Belmonte) $7.80 $5.20 $3.80
Cabazon (Rosales) 19.20 8.60
Park Princess (Pincay) 4.40
Also ran: Quebrada, John's Miss, On A Spree, Branca Libre, Terradancer, Becky Bishop, Imbros's Fancy, Kerry Bay, Plea's Win. Time: 1:27.

Fifth Race — $5,000, maiden three-year-olds, fillies, six furlongs:
Tender Trap (Rosales) $7.20 $4.20 $3.20
Loves Policy (Wellington) 4.20 3.00
Mannie Moody (Pincay) 3.40
Also ran: Misty Flier, Opal Star, Crush A Tear, Wankie, Rohal Joy, Bert's Lady, Make An Offer, Our Lucky Babe, Bella Francesca. Time: 1:13 4-5.

Sixth Race — $10,000, allowance, four-year-olds and up, one and one-sixteenth miles:
Yankee Doodle Boy (Toro) $7.60 $4.20 $2.40
Wicked Man (Belmonte) 4.60 2.40
a-Time Of Your Life (Pincay) 2.10
Also ran: a-Morning Daylight, Metropole, Young Champ, Royal Trojan. Time: 1:47 4-5.
a-entry.

Seventh Race — $7,000, allowance, three-year-olds, six furlongs:
Kelly's Caper (Velasquez) $19.60 $9.40 $6.20
American Grit (Sellers) 7.20 4.80
Honor's Justice (Belmonte) 3.60
Also ran: Bulbul, Proud Bird, Dough King, Nekal, Mountain Prince. Time: 1:13.

Eighth Race — $10,000, allowance, four-year-olds and up, fillies and mares, one and one-sixteenth miles:
Typecast (Pincay) $3.80 $2.20 $2.40
Dusty Eyes (Lambert) 6.20 3.40
Scarlet Larkspur (Belmonte) 3.00
Also ran: Lady Elegant, Loyal Ruler, Salarina. Time: 1:48.

Ninth Race — $6,000, claiming, four-year-olds and up, one and one-eighth miles:
Mayoworth (Belmonte) $26.20 $10.60 $5.80
Warm Colors (Pincay) 6.20 4.20
Mara Lark (Lambert) 3.40
Also ran: El Forazal, Rain Storm, Winsome Steel, Storm Boy, Huxley, Second Mail, Traffic Tune, Sam's Prince, Heliotropic. Time: 1:54 3-5.
$5 exacta paid $405.50.
Attendance—18,724. Mutuel handle —$1,905,616.

Entries

FIRST RACE — $5,000, claiming, four-year-olds and up, six furlongs:
Cache Valley 117
Fleet's Rule 117
Arcadia Park 117
Derringer 117
Gold Policy 117
Missile B. 117
x-Nearly Passed 111
Agio Ruler 116
Hill Power 116
King's Spirit 116
Bold Mission 116
Nocturnal Baker 117
Mortal Coil 117
Torch o' Blue 114
Mi Bravata 116
Courtaahro 116

SECOND RACE — $4,500, claiming, four-year-olds and up, one and one-sixteenth miles:
Paper Tigress 110
Gran Mason 113
Mama Butcsh 112
Devil's ego 116
Mister Ed M. 116
My Yorky 115
Le Commandant 115
El Chaparral 113
x-Trajinero 111
x-Time to Fiddle 112
Breezy Banker 116
Tiger John 116
Tumbling Rope 116
x-Pepper Pav 110
Mr. Argo 116
Dunmurmur 116

THIRD RACE — $6,500, claiming, four-year-olds and up, six furlongs:
Big Jess 117
Sea Nasrullah 116
Wingover 116
x-Sand Canyon 107
Wopeedah 115
Congress 115
Plenipotentiary 117
Windy Point 115
Dagger Counter 113
Hill Sting 116
Hill Battle 115
Rosenkranz 115
Charlie Cheri 120
Roxbury 115
Conroy Kid 116
x-Miss Timberlane 104

FOURTH RACE — $6,000, allowance, three-year-olds, six furlongs:
x-Coach Crowley 110
My Name Is Sue 120
Johns Will 118
Pretell 115
Projector 118
a-Diplomatic Agent 120
Hill Cloud 115
Patrol Boat 120
Wise Story 120
King Chrisy 120
Run Tail 118
The Villain 118
Star of Kuwait 120
Sir Francis S. 115
Class A 120
a-Triple Bend 120
a-Entry.

FIFTH RACE — $7,000, allowance, four-year-olds and up, six furlongs:
Freeway Kid 117
Justice Future 117
Liberty Card 112
Gross Deception 112
Surface Thinker 115
Shakazu 116
Boomerang 112
x-Mulhingene 107
Midnight Traveler 119
Flighting's 117
a-Texan's Wink 112
Fancy Viking 117
a-Wayward Kacy 118
a-Entry.

SIXTH RACE — $8,000 claiming, four-year-olds and up, six furlongs:
Bouncing Kim 116
Silver Duke 114
Sitka D. 117
Het's Bet 117
Shining Bush 117
Page 114
Greco Time 118
Copper Jay 117
Pataha Prince 119
Pop Artist 119
Most Host 119
Prime Venture 121

SEVENTH RACE — $15,000, handicap, four-year-olds and up, one and one-eighth miles, on turf:
a-Paraje 116
a-Staunch Eagle 117
Suertealcobre 115
Maybedo 115
Try Sheep 115
Obelisco 115
Magic Hope 2nd 116
Mickey McGuire 119
Larceny Kid 116
a-Entry.

EIGHTH RACE — $50,000, added, four-year-olds and up, six furlongs:
Earl of Mildale 112
Jungle Savage 120
George Lewis 120
Windy Tide 108
King Of Cricket 119
Ack Ack 126
Fleet Wing 112

NINTH RACE — $7,000, claiming, four-year-olds and up, one and one-eighth miles:
Trader Rie 118
Middletown Billy 120
x-Polkatour 110
Bold Policy 118
Rapid Indian 115
Shining Count 116
Encyclical 117
Yen Yen 120
Dark Imagery 115
Our Pro 117
Pedrinho 118
Honey Car 117
Royal Olde 116
Kurlash Kid 112
Taos Lightning 112

Selections

1. Gold Policy, Fleet's Rule, Hill Power.
2. El Chaparral, Devil's Ego, Time to Fiddle.
3. Wingover, Sea Nasrullah, Wopeedah.
4. Diplomatic Agent, King Chrisy, John's Will.
5. Surface Thinker, Justice Future, Boomerang.
6. Shining Bush, Most Host, Het's Bet.
7. Mickey McGuire, Staunch Eagle, Try Sheep.
8. Ack Ack, George Lewis, Fleet Wing.
9. Middletown Billy, Shining Count, Yen Yen.

One Best: Wingover.

Two Nations Barred By Net Group

LONDON (UPI)—South Africa and Rhodesia were barred from 1971 Davis Cup tennis competition Friday as the European zone draw was completed with 28 nations in the field.

South Africa and Rhodesia were included in last year's draw but neither took part in the competition because many other nations threatened to withdraw if they were allowed to play.

Davis Cup secretary Basil Reay of England said a special committee had decided South Africa would be permitted to compete in 1971 only if there had been a change in that country's apartheid policy.

"The situation in South Africa remains unchanged and they are not accepted," Reay said.

Rhodesia was barren because 23 European nations advised Reay they could not accept Rhodesia as a team because of United Nations restrictions.

Foundation Gets Intrepid

MIAMI (AP) — America's victorious 1970 America's Cup contender, Intrepid, has been donated to the International Oceanographic Foundation here but the group's president said the vessel will remain in racing condition and not be used for research.

Dr. F. G. Walton Smith said the Intrepid, which defeated Australia's Gretel II in the America's Cup last September off Newport, R.I., "will be kept in first-class racing condition."

Smirnoff
It leaves you breathless

This advertisement is not published or displayed by the Liquor Control Board or by the Government of British Columbia

Rear: 1971 Grand Ville Four-Door Hardtop; Right: 1971 LeMans Sport Four-Door Hardtop; Foreground: 1971 Parisienne Brougham Hardtop Coupe.

Some of the equipment illustrated or described is optional at extra cost.

Get together with your Pontiac dealer. He's making up for lost time. And he has 1971's newest new cars!

These aren't ordinary times at your Pontiac dealer's.

After all, he has a lot of catching up to do.

But when you see his new 1971 Pontiacs, you'll agree he has a lot going for him—and for you.

For '71, Pontiac is new wherever you look...and even where you can't look. New styling, new luxury, new features, new models, new sizes.

And new value!

For example, that big, beautiful Pontiac up there in the foreground sits on a new 123½-inch wheelbase, up 4½ inches from last year to give you even more room inside.

When you open its door the edge of the seat is nearer to you, making it easier to sit down on and get up from.

The front seat is all new, molded from a single piece of full-depth foam to keep its shape and comfort.

The view from behind its wheel is better because there's over 780 square inches more glass area.

There's a new energy-absorbing wrap-around instrument panel. And the trim is simulated Castillian Leather applique.

Power front disc brakes are standard.

And running down the centre of the grille is a new tough-as-nails material that resists dings and dents and will never, ever rust.

At the top of the line this year is a new Pontiac for luxury lovers called Grand Ville. It has a longer, 126-inch wheelbase and such standard niceties as variable-ratio power steering and its very own formal roofline.

Next comes Bonneville, a close second in luxury. Then, Parisienne Brougham, Catalina, and the Laurentian, which offer Pontiac's newness at full-size Pontiac's lowest prices.

And, of course, there are the big '71 Safari wagons, the roomiest station wagons ever built by Pontiac.

Ask a salesman to tell you about Pontiac's latest wagon innovation.

The rear window slides into the roof, the tailgate slides under the floor, and you have completely unobstructed access to the loading area.

And the power window is standard.

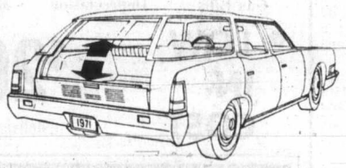

The LeMans Sport in our photo (middle right) tells you all you want to know about the new styling of the trim-size Pontiacs.

Very sporty.

A brand new series, T-37, is bound to make its mark with budget-minded Pontiac people. LeMans, LeMans Sport and the inimitable GTO complete the trim-size side of Pontiac's '71 family.

There are two other new Pontiacs you won't find up above. The 1971 Firebird, the great Pontiac sports car, and the all-new Grand Prix, Pontiac's personal luxury car.

You won't see newer cars for 1971 than Pontiac. In fact, just about everything in Pontiac's full-size lineup is new!

Add to this the fact that your Pontiac dealer is out to make up for lost time, and you've a lot of reasons to see him.

Why not get together today?

Not even Pontiac has been this new before.

PX-2718

SLE

CLEARANCE SPECIAL
Unpainted Furni
Need extra furniture for that spa
Extra storage for children's clothes
THIS IS WHAT YOU WANT —
3-Drawer Chest
4-Drawer Chest
6-Drawer Dresser
9-Drawer Dresser
Students' Desks
Night Tables
Wardrobes, 36x24
Chiffrobes
Bookcase, 24"
Bookcase, 32"
Bookcase, 36"
Bookcase, 48"

Brighten Up Your Bathroo
Gay, Colorful
CERAMIC TI
9 excellent colors and pattern
Sq. Ft., ONLY
We have the tools to help you

CABINET SPEC
¾ Rotary Cut Mahogany—
Solid lumber core. ONLY
¾ Ribbon Mahogany—
Solid lumber core. ONLY

CITATION WOODG
HARDBOARD WALL P
A wonderful hard wearing surface t
and hard wear. Just the item to bri
basement. Enjoy more living space
Just a few of these panels will ma
ence. V-grooved panels—add to the
cation and hides nails, too.
4 x 8 — Malibar Teak
4 x 8 — Caspian Walnut
4 x 8 — Brunswick Cherry
4 x 8 — Eldorado Oak
4 x 8 — Mission Oak
4 x 8 — Avocado Teak

FIR PLYWOOD SPE
4 x 6 x ¼ — Sanded, ONLY
4 x 7 x ¼ — Sanded, ONLY
4 x 5 x ¾ — Sanded, ONLY
4 x 8 x 11/16 — Sanded, ONLY

K-3 PARTICLE BOA
SPECIAL CLEARAN
4x8x5/16.
Good for underlay
4x8x¾.
For cabinets, shelves, countertops

CEDAR SIDIN
¾x10 Select Grade Bevel Siding.
Smooth one face. 100 Lin. Ft., ONLY
1½x10 — Supreme Grade Forest
Rough face. An excellent product f
heavy, rustic effect. 100 Lin. Ft., ONL

rnoff
breathless

ed or displayed by the Liquor
nment of British Columbia

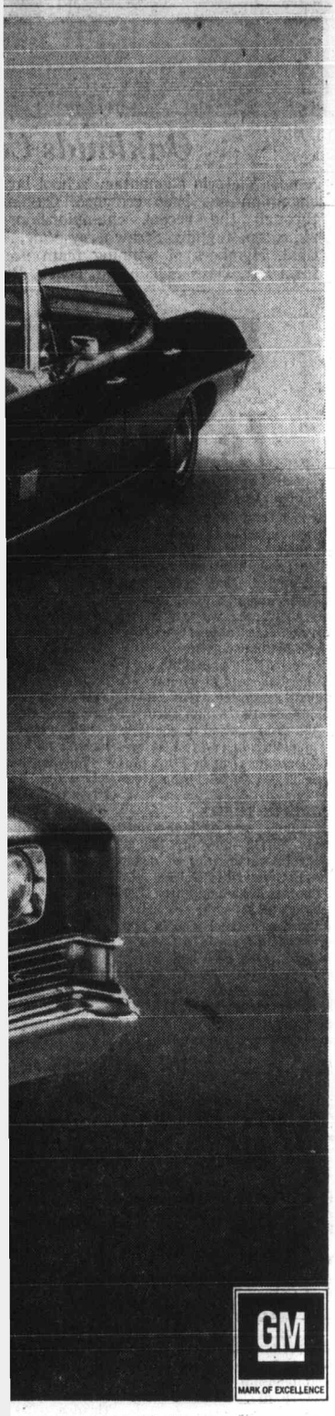

GM
MARK OF EXCELLENCE

ent illustrated or described is optional at extra cost.

ler.

s!

LeMans Sport in our photo
right) tells you all you want to
bout the new styling of the
e Pontiacs.
sporty.
nd new series, T-37, is bound to
s mark with budget-minded
people. LeMans, LeMans Sport
inimitable GTO complete the
e side of Pontiac's '71 family.
e are two other new Pontiacs you
nd up above. The 1971 Firebird,
at Pontiac sports car, and the
Grand Prix, Pontiac's personal
car.
won't see newer cars for 1971
ntiac. In fact, just about every-
Pontiac's full-size lineup is new!
to this the fact that your Pontiac
s out to make up for lost time.
've a lot of reasons to see him.
not get together today?

PX-2718

SLEGG'S CLEAN SWEEP SALE ON MOFFAT APPLIANCES

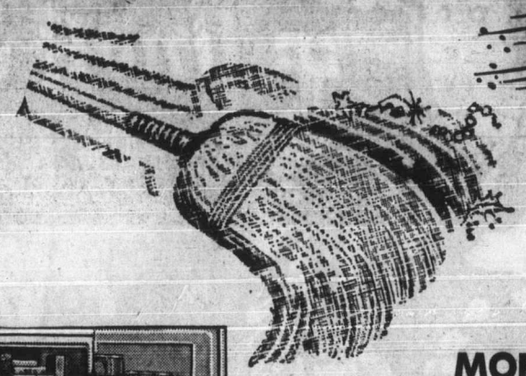

Buy now at a terrific clean-sweep price for the pair, or individually at savings you seldom see on quality Moffat appliances.

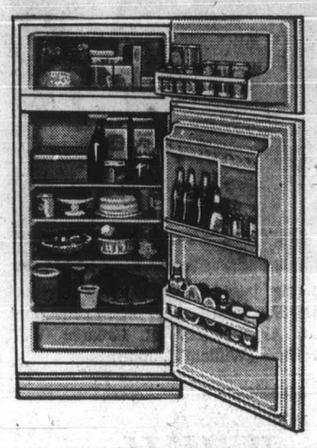

MOFFAT MARQUIS FRIDGE

Model S-33-M

13 cu. ft. capacity, 102-lb. freezer with fashion front, 27-quart porcelain slide-out crisper, deep door bottle storage. Only 28" wide. Available in white, avocado and gold.

Reg. Price 404.95, white.
SALE PRICE, white **319.95**

BUY THE PAIR FOR ONLY 549.00 (White)

Color, $10.00 Extra Per Unit

MOFFAT MAITRE D RANGE

Model 30-S-60

Features: Infinite heat switches, true simmer element, removable oven sides, self basting, variable broil control. 1970 model.

Reg. Price 339.95, white.
SALE PRICE, white **249.95**

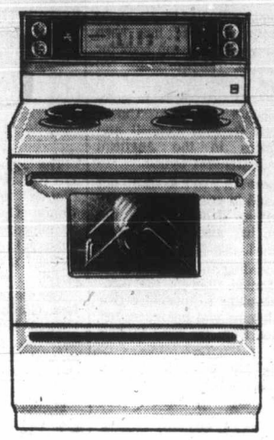

CLEARANCE SPECIAL ON

Unpainted Furniture

Need extra furniture for that spare bedroom? Extra storage for children's clothes?

THIS IS WHAT YOU WANT —

	Reg.	SALE
3-Drawer Chest	19.95	15.00
4-Drawer Chest	28.95	21.75
6-Drawer Dresser	31.95	24.00
9-Drawer Dresser	44.95	32.75
Students' Desks	34.95	26.25
Night Tables	15.95	12.00
Wardrobes, 36x24	52.50	39.00
Chiffrobes	44.95	33.70
Bookcase, 24"	19.95	15.00
Bookcase, 32"	24.95	18.75
Bookcase, 36"	26.00	19.50
Bookcase, 48"	28.95	21.75

Brighten Up Your Bathroom with Gay, Colorful

CERAMIC TILE

9 excellent colors and patterns. Sq. Ft., ONLY **88¢**

We have the tools to help you do the job!

CABINET SPECIAL

¾ Rotary Cut Mahogany— Solid lumber core. ONLY **14.80**

¾ Ribbon Mahogany— Solid lumber core. ONLY **16.45**

CITATION WOODGRAIN HARDBOARD WALL PANELS

A wonderful hard wearing surface to resist scuffs and hard wear. Just the item to brighten up your basement. Enjoy more living space in your home. Just a few of these panels will make the difference. V-grooved panels—add to the ease of application and hides nails, too.

4 x 8 — Malibar Teak
4 x 8 — Caspian Walnut
4 x 8 — Brunswick Cherry
4 x 8 — Eldorado Oak
4 x 8 — Mission Oak
4 x 8 — Avocado Teak

ONLY **3.88** PER SHEET

FIR PLYWOOD SPECIALS

4 x 6 x ¼ — Sanded, ONLY 1.95
4 x 7 x ¼ — Sanded, ONLY 2.15
4 x 5 x ¾ — Sanded, ONLY 4.25
4 x 8 x 11/16 — Sanded, ONLY 7.95

K-3 PARTICLE BOARDS

SPECIAL CLEARANCE

4x8x5/16. Good for underlay **2.95**

4x8x¾. For cabinets, shelves, countertops **4.85**

CEDAR SIDING

¼x10 Select Grade Bevel Siding. Smooth one face. 100 Lin. Ft., ONLY **16.25**

1½x10 — Supreme Grade Forest Cedar Siding. Rough face. An excellent product for a heavy, rustic effect. 100 Lin. Ft., ONLY **25.00**

YEAR-END INVENTORY SALE ON EXOTIC PLYWOODS

Buy now, while these great savings are in effect. Start the New Year right with a new rec. room or a new living room feature wall. Nothing compares with the rich, natural, warm beauty of wood panelling.

3 Wonderful Rustic Panels

For those who prefer the natural grain in wood panels. Imagine how these would enhance the decor of your den, dining room or living room.

Rustic Auburn Birch—A rich, tawny panel.
Rustic Antique Birch—A lighter toned panel to brighten up your home.
Reg. Price $8.95. SALE PRICE, sheet **5.35**

Rustic Walnut—The aristocrat in plywood panels.
Reg. Price $9.95. SALE PRICE, sheet **6.59**

EXOTIC PRE-FINISHED BOOKMATCHED PANELS

Just imagine your living room in solid wood panelling from wall-to-wall. It can be done with these finely matched panels. Just a little patience and you will be the envy of all your friends.

	Reg.	SALE
Rosewood	14.45	12.30
Walnut	13.75	11.20
Teak	13.25	10.80

A Winner Every Time!

PALDAO—4x8 panels. V-groove and prefinished. Something different, and we are sure you'll like it. Regular Price 10.75. SALE PRICE **8.95**

See these fine embossed panels in warm tones of

WILLOW EUCALYPTUS CYPRESS ARBUTUS

A shade of color from warm light to rich dark. For any and every room in the house. Economy priced for your rec. room. Rich enough for your living room.

Regular Price 5.85.
SALE PRICE, SHEET **4.73**

FIRST QUALITY PRE-FINISHED EXOTIC PLYWOOD PANELS

For the finest in interior decor. A panel for everyone's taste. Pre-finished for carefree maintenance. V-grooved for easy do-it-yourself application.

	REG.	SALE
Supreme Birch— 4 x 8, ideal for every room	10.95	7.49
Burmese Teak— Exotic and fascinating	12.75	10.45
American Walnut— Richness in itself	12.95	10.75
Indian Rosewood— The ultimate in interior decor	13.95	10.95

SPECIAL For Basement Rooms, Attic Renovations, For Your Summer Cabin.

4 x 8 Mahogany — V-grooved, unfinished. ONLY **2.69**

4 x 8 Mahogany — V-grooved, prefinished. In colors tones of golden mahogany, antique oak, coral and Spanish oak. ONLY **3.39**

BUILDING A HOUSE OR REMODELLING SAVE MONEY ON LUMBER

FOR YOUR SUB-FLOOR

1 x 6 Shiplap—Cover 1,000 sq. ft. FOR ONLY **93.00** Excellent for wall or roof sheathing, too.

2 x 4—8 Ft. Utility Fir. Reg. Price 66c. SALE PRICE **54¢**

2 x 4—8 Ft. Std. and Btr. Fir. Reg. Price 96c. SALE PRICE **79¢**

2 x 3—8 Ft. Std. and Btr. Fir. Reg. Price 71c. SALE PRICE **48¢**

2 x 3—10 Ft. Std. and Btr. Fir. Reg. Price 89c. SALE PRICE **60¢**

SOMETHING FOR THAT TEMPORARY JOB

1 x 6 — Economy Boards. Good for forms or rough sheathing. LIN. FT. **2¢**

LUMBER SHORTS

Good for so many odd jobs around the house, and framing too. Window and door headers, short stud walls, basement and outside stair treads.

	EACH		EACH
2 x 3 — 6'	18¢	2 x 8 — 6'	48¢
2 x 4 — 6'	28¢	2 x 10 — 6'	60¢
2 x 6 — 6'	36¢	2 x 12 — 6'	72¢

1 x 3—S4S — Boards for strapping and bracing.
8' 18¢ 10' 23¢ 12' 28¢

1 x 4—S4S — Boards.
8' 24¢ 10' 30¢ 12' 36¢

1 x 6—S4S — Boards.
8' 36¢ 10' 46¢ 12' 56¢

1x12—Smooth One Face Cedar

For fencing. Makes good siding too. LIN. FT., ONLY **9¢**

ROUGH CEDAR

For all building jobs—fencing, siding, decorative trim.

	6 Ft.	8 Ft.	10 Ft.	12 Ft.
1 x 4	20¢	29¢	37¢	44¢
1 x 6	33¢	44¢	55¢	66¢
1 x 8	44¢	59¢	73¢	88¢
1 x 10	54¢	73¢	92¢	1.10

2 x 4 — Rough Cedar, Lin. Ft. 8¢
2 x 6 — Rough Cedar, Lin. Ft. 12¢
2 x 8 — Rough Cedar, Lin. Ft. 16¢
2 x 10 — Rough Cedar, Lin. Ft. 20¢

OPEN 6 DAYS A WEEK 7:30 A.M. TO 5:30 P.M.

SHOP IN PERSON

Or place your order at any of our branch stores. Enquire about our Slegg Budget Account.

No down payment
Easy monthly terms

SLEGG BROTHERS | LUMBER LIMITED

VICTORIA — Quadra at Reynolds — PHONE 479-7151

SIDNEY	DUNCAN	NANAIMO	PORT ALBERNI
9764 Fifth St.	Trans-Can. Hwy. North	2204 Bowen Road	350 Margaret St.
Phone 656-1125	Phone 746-5185	Phone 758-5441	Phone 723-2612
Mgr. R. Croteau	Mgr. W. Stubbings	Mgr. D. McKenzie	Mgr. P. Melnick

BUILD A REC ROOM!

Build yourself a new rec room and relax in your own home. A complete package of material for a 14x20 Basement Rumpus Room.

HERE'S WHAT YOU GET:

2x4 plates and studs, 1x3 strapping for ceiling, prehung door complete with hardware and casing, liner and casing for 6x3 window, citation woodgrain panelling, 12x12 white ceiling tile, 12x12 peel and stick floor tile, ceiling cove, floor baseboard, staples, nails, light fixture.

NO DOWN PAYMENT

UP TO 24 MONTHS TO PAY—On Approved Credit. Phone for a salesman to call and help you with your choice of materials and . . . no obligation, of course.

Do You Need That Extra Bedroom?

HERE IS YOUR ANSWER:

Build it in the basement or attic. A complete package of material for a 10x12 bedroom.

HERE'S WHAT YOU GET:

2x4 plates and studs, 1x3 strapping for ceiling, prehung door complete with hardware and trim, liner and casing for 6x3 window, citation woodgrain panelling, 12x12 ceiling tile, 12x12 peel and stick floor tile, ceiling cove, floor baseboard, staples, nails, light fixture.

NO DOWN PAYMENT

UP TO 24 MONTHS TO PAY—On Approved Credit. Phone for a salesman to call and help you with your choice of materials and layout. No obligation, of course.

EXTRA BATHROOM!

Complete material package for a 6x8 bathroom. Phone for a salesman to call and help you plan your job—NO MONEY DOWN with up to 24 months to pay.

Window Clearance Sale

PRICES SLASHED ON EXCESS STOCK

WHITE ENAMEL FINISH	Reg.	SALE
1 Only—4'0"x4'0". One Lite	27.30	17.95
2 Only—6'0"x2'6". Slider, 3 Lite, Zinc Sidelites	49.95	22.95
1 Only—8'0"x3'6". Slider, 3 Lite, Lead Tape Sidelites	44.95	28.95
1 Only—10'0"x5'0". Slider, 3 Lite, Lead Tape Sidelites	74.45	60.50
1 Only—10'0"x5'0". 3 Fixed Lites, Zinc Sidelites	92.50	79.50
1 Only—10'0"x3'0". Slider, 3 Lites, Zinc Sidelites	83.00	53.95
1 Only—10'0"x2'6" Slider — 3 Lites, Zinc Sidelites	71.00	48.35
1 Only—6'0"x4'0". 3 Fixed Lites, Zinc Sidelites	71.80	42.75
1 Only—6'0"x4'0". Slider, 3 Lites, Zinc Sidelites	74.50	46.75
1 Only—3'0"x2'6". Slider, 2 Lites, Obscure	21.80	14.75
1 Only—2'0"x3'6". One Lite	20.80	12.00
1 Only—1'6"x4'0". One Lite	19.80	10.75
2 Only—4'0"x2'6". Slider, 2 Lites, Obscure	23.80	15.00
BROWN ENAMEL FINISH		
1 Only—4'0"x5'0". 2 Lites, Obscure	16.95	8.00
1 Only—2'0"x3'0". Top Hung, Clear	23.50	17.75
1 Only—3'0"x2'0". Slider, 2 Lites	20.25	14.95
1 Only—2'6"x3'0". One Lite, Lead Tape	18.30	14.00
MILL FINISH		
2 Only—2'0"x5'0". One Lite, Obscure	19.00	11.45

SAVE SPACE

Install a Pocket Door Frame

CLEARANCE SPECIAL

4⅝ Wall Thickness—
For 24", 28", 30", 32", 36" doors.
5¼ Wall Thickness—
For 28", 30", 32" doors.
Regular Price 21.95. SPECIAL **15.00**

Joint Hymn Book Now Ready for Vote

Anglican Bishop Roy Gartrell of British Columbia will present a report on the proposed joint hymn book—in collaboration with Miss Jay Macpherson of Toronto—to a joint meeting of General Council of The United Church of Canada and General Synod of The Anglican Church of Canada on Saturday morning, Jan. 30, in the ballroom of the Sheraton-Brock Hotel in Naigara Falls, Ont.

★ ★ ★

A committee of 25 members of both churches has been working on the hymn book for six years. The words for 500 hymns have been sent in mimeographed form to commissioners of the United Church General Council and delegates to the Anglican Church General Synod.

Where hymns are not included in present hymnaries of either denomination, the music has also been mimeographed.

According to a report from the United Church, the committee plans to introduce five new hymns and has recruited 30 men from the area to sing them.

This will be followed by a question-and-answer period.

★ ★ ★

On Feb. 1, General Council will hear a report from Rev. R. H. N. Davidson, co-chairman, and Archdeacon Arnold Johnson, co-secretary. A similar report will be given to the General Synod meeting by Bishop F. H. Wilkinson, co-chairman, and Rev. Dr. Stanley Osborne, co-secretary.

If the two bodies approve, the new hymn book will be issued in the late spring. Tentative price is $3.75 a copy in quantities.

Bishop Gartrell said in Victoria this week that the new hymnary will have the best of the old hymns and a great deal of the new.

★ ★ ★

The book will be in hard covers and music in four-part harmony will be included along with the words.

Among the new songs is Lord of the Dance, the bishop said.

"There is also a plan to print a paperback supplement on newsprint of about 30 or 40 hymns with music which appeals to young people," he added.

According to Davidson, there is a sufficient number of hymns for either Anglican or United Church people to sing at services without repeating or going to new ones for at least a year.

"And there are some magnificent new ones," he added.

Alan Fleming, noted Canadian typographic designer, has been commissioned to design the new hymn book. "It will be the largest initial order even given to a printer —200,000, to be printed on special paper, thin and opaque," Davidson said.

Competitive bids were received from printers all over Canada. The one accepted was from Southam-Murray, Toronto.

Davidson said inquiries are "pouring in" to the committee as a result of a promotional folder sent to ministers, organists, choir directors and other church officials.

Combined Service Sunday

Unity Dialogue

The congregations of St. David-by-the-Sea Anglican Church and Cordova Bay United Church will have a combined service at 11 a.m. Sunday in the United Church to hear a dialogue on church union.

The dialogue, to be given by Rev. Gordon Walker and Rev. Franck Patterson, pastors of the two churches, will be presented at Gordon Head United Church, Patterson's other charge, at 10 a.m.

Members of the congregation will be invited to take part in the discussion.

★ ★ ★

It will open with the two clergymen reviewing the goals and objectives of the proposed union of Anglican, United and Christian (Disciples of Christ) churches, as set forth in the document, The Principles of Union.

They will then deal in detail with objections and difficulties which are bothering some of the members.

"In our discussion we want to deal with problems that are disturbing people," Patterson said this week, "things they are feeling guilty about. These need our attention. We are asking what can be done about it and what are we going to do?"

Walker said he felt that, in spite of some resistance, most of it due to a natural reluctance to change, church union now is on the way.

★ ★ ★

He said it would take time to work through the problems and overcome the difficulties. He sees union as providing opportunity for renewal and rebirth of Christian faith and truth.

He believes church members should now be concerned with what kind of a living Christian church will grow out of the proposed union and how it can be influenced for good to ensure that the new embodiment of the faith is a worthy instrument of the gospel working for the welfare of God's people.

★ ★ ★

"This dialogue is most opportune," Walker said.

"The movement for church union is one of the most important matters on the agenda of both the General Synod of the Anglican Church of Canada and the General Council of the United Church of Canada as they meet at the same time the end of this month in Niagara Falls, Ont.

"Both bodies are to receive the official report of the General Commission on Church Union, with its unanimous recommendation of a definite draft plan for union. The intention is that if the plan is adopted by both bodies, it is to be placed before all Canadian synods, presbyteries and congregations of both churches for their consideration and decision," Walker said.

★ ★ ★

He quoted a directive concerning the matter from Bishop Roy Gartrell of British Columbia to his clergy: "I am most anxious that any decision we make be out of knowledge and conviction rather than prejudice and ignorance."

Walker said there are some who feel that the time has come for action, since conversations between the two churches have been carried on regularly for a full 27 years, since 1943, when the United Church of Canada "enthusiastically responded to the Anglican Church's appeal to all Christian bodies for union."

Japanese Woodcut Mary Magdalene at the well of Sumeria is theme of this woodcut by contemporary Japanese artist Sadao Watanabe, who had done number of works based on Bible. It is part of the Fred and Isobel Pollard collection at Art Gallery of Greater Victoria.—(William E. John)

East, West 'Doomed' Witnesses' Rally Told

Neither the Eastern nor Western blocs of nations will win the conquest for world domination, according to William Veenstra, B.C. director of Jehovah's Witnesses.

"The East and West blocs of nations of today are typified and identified in the Bible as the King of the North and the King of the South," Veenstra told a capacity crowd of 1,567 at the public rally which wound up the Witnesses' convention in S. J. Willis junior high school last Sunday.

★ ★ ★

"Though these blocs of nations wage extended warfare in this generation, the prophet Daniel reveals what the outcome will be, that these peace disturbers will be eliminated in the day of the Lord's wrath at the battle of Armageddon," Veenstra said.

Who then, he asked, will conquer the world in the 1970s?

It is individual Christians, he said, who having learned of the issue of world domination are now taking a firm stand of neutrality as to wordly pressures.

He explained to the delegates that they had to resist and conquer these pressures with their faith, whether religious, political or physical and added a special warning to fight and conquer moral pressures by keeping clear of the low moral climate of the world.

★ ★ ★

"So the world conquerors will be you," he said, pointing to the audience.

The three-day assembly attracted delegates from 13 congregations on the south end of Vancouver Island in addition to many visitors from other points.

Discourses and demonstrations showed those in attendance how spiritual strength was maintained by regular association with the congregation and by helping others to understand the Bible. Special emphasis was placed on the family unit and counsel offered on families studying together.

Baptized during the conference were 33 new ministers, 20 from the Victoria area. Each one underwent full water immersion after taking dedication vows.

The attendance at the public lecture was an all-time high in the area as was the number of ministers baptized.

Guest Soloist

Bass baritone Stanley Martin of Victoria will be guest soloist at the 10:30 a.m. Sunday service at St. Matthias Anglican Church. He will sing The Penitent by Van der Water.

Drought Hits Kenya Barrens

NAIROBI (UPI) — Thousands of square miles of Kenya's barren northeastern and eastern provinces have been hit by the worst drought in 50 years.

Reports from the area say 28,000 persons urgently need relief and food supplies. Carcasses of dead cattle litter the road between townships of Garissa and Wajir.

Businessmen Will Hear Auctioneer-Evangelist

A Vancouver auctioneer who divides his time between business and spreading the gospel will be the main speaker at tonight's dinner meeting of the Full Gospel Business Men at 6:30 p.m. in the Tally Ho Motel.

Ed Byskal travels extensively in his evangelistic work. He has toured the east coast of Vancouver Island in mission boats, ministering to the Indian people. He has also taken his message to other parts of the world.

He was recently speaker at a seminar for youth in Washington, D.C., where he said he observed the current move of the Holy Spirit among young dropouts.

Byskal is president of Maynard's Auctioneers Ltd. He started with the company eight years ago in Victoria and spent four years in Toronto as vice-president before returning to the West Coast in his present capacity.

Reservations for the dinner may be made through Doug Roberts, 477-3607.

Dial-a-Thought
386-6924
DR. J. B. ROWELL
VITAL MESSAGES
Please Clip This to Notify Friends

SKI-DOO
BRAND NEW.
Last one in stock 10% Off
3388 Douglas St. 386-3421 PEARSON'S

Advertisement
"Save-Your-Hair Day" Set for Mon. & Tues.

FOR BALDING HEADS LIKE THESE, a "SAVE-YOUR-HAIR DAY" has been announced. As long as you have some hair, you have an excellent chance to grow thicker hair by new methods of home treatment.

SCALP SPECIALIST HERE TO DEMONSTRATE NEW HOME TREATMENT

New home treatment methods for preventing baldness will be demonstrated in Victoria this Monday and Tuesday, January 18 and 19. This news was released here today by Harrison Hair and Scalp Specialists.

In their announcement, they name trichologist Mr. I. Edgar to conduct the Victoria clinic. Mr. Edgar will personally examine hair-worried men and women from 1:00 p.m. to 8:00 p.m. Monday and Tuesday at the hotel Sussex.

EXAMINE YOU FREE

"I want to make it clear that you incur no obligation by seeing Mr. Edgar. Your only obligation is to yourself —to free your mind of worries about hair loss, dandruff, itching, or other scalp disorders, by learning how to take care of your hair. If your trouble is beyond the scope of Harrison Home Treatment, we will frankly tell you so."

WHO CAN BE HELPED?

Will this new treatment cure baldness? "No. We cannot help men who are slick-bald after years of gradual hair loss. But where your scalp still grows hair, we can at least save and improve what you have. The important thing is: Don't wait until it's too late!"

Best evidence of the success of Harrison treatment is the phenomenal growth behind it. Harrison trichologists hold clinics in all major cities across Canada.

"Our biggest problem is not in doing what we claim to do. But to overcome the average man's initial skepticism is sometimes difficult. He's usually quite desperate —and baldish—by the time he nerves himself to see a Harrison trichologist.

He's 'tried everything'. So he starts consoling himself with one of the old superstitions about hair:

That baldness is hereditary; that men naturally lose hair as they get along in years; that nothing can be done to stop hair loss—and a lot of other notions that we know are not true today."

FREE SCALP EXAMINATION

See Mr. Edgar in person. Learn how baldness can be avoided and hair growth encouraged. The new Harrison method permits you to actually save and improve your hair in the privacy of your own home.

For an examination and discussion of your hair problems ask the desk clerk at the hotel Sussex Monday or Tuesday between 1:00 p.m. and 8:00 p.m. for Mr. Edgar's suite number. You don't need an appointment. Examinations are given in private.

RENAULT
TRY THE 1971
R10
1300 c.c.
SPORTS SEDAN
$2128.00
EUROPEAN CAR CENTRE
3233 DOUGLAS ST.
(Between Tolmie and Cloverdale)
385-2821
SALES - PARTS - SERVICE

VICTORIA TEMPLE
SHELBOURNE at KINGS
Non-Denominational
A SOUL HEALING MESSAGE
ORIGINAL CHRISTIAN DOCTRINE
Sunday Services: 11 a.m., 7:30 p.m.
Early Morning Prayers: 7:30 a.m.
Adventures in LIVING
Every Wednesday Evening at 8 o'Clock

TRINITY
PRESBYTERIAN CHURCH
Corner Walter and Tillicum
Minister: Rev. G. D. Smith, M.A.
11:00 a.m.
"THE TOWER OF BABEL"

NAZARINE
2571 Quadra Street
Rev. W. F. Bahan, Th.B., B.A., Pastor
Sunday Services:
Sunday School — 9:45 a.m.
Morning Worship — 11:00 a.m.
Evening Worship — 7:00 p.m.

FIRST BAPTIST CHURCH
Quadra at Mason
Minister: Rev. John A. Watson, B.A., B.D.
Organist and Director of Music: J. E. Tunstall
11:00 a.m.
Morning Worship
Church School—11:00 a.m.
Family Night Programme, Wednesday, 6 - 8 p.m.

KNOX
PRESBYTERIAN CHURCH
2964 Richmond Avenue
11:00
"UNITED BY THE SPIRIT"
Nursery Care
Church School—11 a.m.—All Depts.
Rev. A. M. Beaton, B.A., Minister

ST. ANDREW'S PRESBYTERIAN CHURCH
Downtown—Douglas St. at Broughton
11 a.m.—"IT'S A MIRACLE"
Church School and Nursery
7 p.m.—No Evening Service
Dr. McLean at both Services

EMMANUEL BAPTIST
FERNWOOD AT GLADSTONE
Rev. Norman K. Archer, B.D., A.L.B.C.
9:30 a.m. Family Service
11:00 a.m. Morning Worship
WHO IS THIS JESUS? (2)
"WHEN HEAVEN CAME DOWN"
7:00 p.m. — Evening Worship
FROM SWINDLER TO PRINCE (1)
The Life of Jacob
"GETTING TO KNOW YOU"
Note: All Services will be held as announced irrespective of weather conditions.

Fellowship and Regular Baptist Church
CENTRAL
"We Preach Christ Crucified, Risen and Coming Again"
9:45 a.m.—Christian Education for every age (Supervised Nursery)
11:00 a.m.—Guest Speaker
REV. BOB NORRIS
Music Director with the Barry Moore team.
7:00 p.m.—Evening Evangelistic Service
"THE MESSAGE OF THE MIRACLES"
"Where Every Visitor Is an Honored Guest"
833 Pandora Avenue Pastor, Rev. John M. Moore

BAHA'I
For Information Please Phone
385-8131

THE SALVATION ARMY
Citadel Corps—757 Pandora Avenue
Major and Mrs. Donald McMillan
11:00 a.m.
QUEST FOR HOLY LIVING
7:00 p.m.
EVANGELISTIC MEETING
9:45 a.m.
SUNDAY SCHOOL AND BIBLE CLASS
Attend the Barry Moore Crusade

VICTORIA TRUTH CENTRE
THE CHURCH OF THE HEALING WORD
Dr. Emma M. Smiley, Minister
11:00 A.M.
"THE GRACE OF GOD"
7:30 P.M.
"A MESSAGE TO GARCIA"
11:00 A.M.—Children's Church of the Golden Key.
11:00 A.M.—Young People's Society.
1301 FORT STREET

CHRISTADELPHIAN HALL
901 KINGS ROAD
Sunday School—9:45 a.m.
11:00 a.m.—Breaking of Bread
Lecture
D.V.
7:30 p.m.
THE VOICE OF GOD
R. EASSON

CHRISTIAN SCIENCE
First Church of Christ, Scientist
(A branch of The Mother Church The First Church of Christ, Scientist, in Boston, Massachusetts)
Chambers Street and Pandora Avenue
Elevator Available
SUNDAY SERVICE
9:30 and 11:00 a.m.
Subject:
"LIFE"
Sunday School—9:30 a.m.
Testimony Meeting Wed., 8 p.m.
FREE PUBLIC READING ROOM AND LENDING LIBRARY
1210 BROAD STREET
ALL ARE WELCOME
Christian Science Radio Series
"THE TRUTH THAT HEALS"
Sunday 8:45 9:00 a.m.
CFMS 88.5 mgs. Chan. 12 Cablevision

Victoria West Community Bible Church
Corner Raymor and Fullerton (just off Craigflower Rd.)
11:00 a.m.—WORSHIP
7:30 p.m.—GOSPEL
Wednesday, 8:00 p.m.—Body Ministry

VICTORIA ALLIANCE CHURCH
1732 Townley Street — Telephone 384-1821
Pastor: Rev. H. G. Clark
11:00 a.m.—WORSHIP SERVICE (Reception of Members)
3:00 p.m.—CENTENNIAL CRUSADE at Metropolitan United Church
7:00 p.m.—Family Hour Sermon — "WHY PRAY?"

NORTH DOUGLAS PENTECOSTAL TABERNACLE
Corner of Douglas Street and Canterbury Road
Pastor: REV. HAROLD PENDRAY
9:45 a.m. — Sunday School
11:00 A.M.
"SECRETS TO HAPPINESS"
7:15 P.M.
"THE DAY OF THE LORD"

PENTECOSTAL CHURCH
Glad tidings
God's Word as it is For Men as They Are.
Rev. Paul Hawkes, B.D.
384-7633
842 North Park
9:45—Christian Education Hour
11:00 a.m.
"ONLY THE BLOOD COVERS"
7:00 p.m.
"DIVINE POWER"
★ Bright Singing
★ Special Music
★ Everyone Welcome

Would You Believe

World'

MONROE, N.C. (AP) — Last year, H. Flake Braswell and other members of the True Light Church of Christ quit their jobs, said goodbye to their friends and relatives and prepared for the second coming of Christ and the end of the world. They believed both would come before the end of 1970.

Now, 1971, B surprise stands, his faith old chur

Bras "tempor elder of belief t during 1

Union, New Prime

Synod F

At least six major issues will highlight the 25th session of General Synod of the Anglican Church of Canada at Niagara Falls the end of the month.

General Synod will convene at 9:30 a.m. Monday, Jan. 25, in the Sheraton-Brock Hotel, with the opening eucharist and the opening address by senior Metropolitan and Acting Primate, Archbishop William Wright of Algoma and Metropolitan of Ontario. The session will end Feb. 3.

★ ★ ★

According to the executive director of program of the national office of the church, Canon J. C. Bothwell, here are some of the major issues:

● Election of a new Primate.

● Ap hymn b and Unit

● Re of the Union.

● Ful the chur overseas

● Di cations the natio Anglican the stru church.

● Re decisions youth w Developm tation of dealing

Canon reason f can Gen General Church a place, is national the same an event developed

Thus, not be fa of one consider the other

"I thi agreeme are meet and at th most pa bodies ately," h

Sermon Centres On Life

What life really means in the light of Christianity taught by Christ Jesus will be considered at services in First Church of Christ, Scientist, at 9:30 and 11 a.m. Sunday.

The lesson-sermon on Life contains these words of Christ's: "The Thief cometh not, but for to steal, and to kill, and to destroy: I am come that they might have life, and that they might have it more abundantly."

A passage to be read from Science and Health with Key to the Scriptures, by Mary Baker Eddy, states:

"Through the magnitude of His human life, He demonstrated the divine life. Out of the amplitude of His pure affection, He defined Love. With the affluence of Truth, He vanquished error. The world acknowledged not His righteousness, seeking it not; but earth received the harmony His glorified example introduced."

Casse

Sc

NEW Y clergyma to fade read a from his provide l out sight

As th Society's among th

BU
JA
SAT., MO

WESTERN HATS

Reg.	SALE
19.50	14.95
21.50	16.95
22.50	17.95

WESTERN BOOTS

Reg.	SALE
19.95	14.95
30.95	23.95
31.95	24.95
33.95	25.95
34.95	26.95
37.95	28.95

WESTERN BELTS
Reg. 2.95 to 8.95
SALE .. 2.25 to 6.75

WESTERN BUCKLES
Reg. 1.75 to 2.95
SALE .. 1.29 to 2.25

STOCK FENCE 936/16
20-rod roll. Reg. 36.95.
SALE .. 31.50

Personal Shopping Only on Spe

Buck
506 PANDORA AVE.

rks based on Bible. It is part of Fred and Isobel Pollard collection Art Gallery of Greater Victoria.—(William E. John)

Will Hear Evangelist

Holy Spirit bouts.

ent of May s Ltd. fle company in Victoria years in resident be the West Coast in his present capacity.

Reservations for the dinner may be made through Doug Roberts, 477-3607.

Would You Believe 1972?

World's End Running Late

MONROE, N.C. (AP) — Last year, H. Flake Braswell and other members of the True Light Church of Christ quit their jobs, said goodbye to their friends and relatives and prepared for the second coming of Christ and the end of the world. They believed both would come before the end of 1970.

Now, half a month into 1971, Braswell says he is surprised that the world still stands, but it hasn't changed his faith in the small 100-year-old church.

Braswell, 44-year-old "temporal head" or chief elder of the church, says the belief the world would end during 1970 may have had a purpose: to draw attention to the church so non-believers can be saved.

Braswell gave this explanation why the forecast of the world's end was wrong.

The True Light sect was founded near Lynchburg, S.C., by a former Methodist layman named Cunningham Boyle.

In Boyle's basic writings, he prophesied the second coming of Christ would occur "before the present generation passes away." Braswell said that from this, and the fact the church was thought to have been founded in 1870, church members later decided the end would come in 100 years. That would have been 1970.

Now, Braswell said, the members have been reading the works and notice that Boyle said the church was founded "about" 1870.

So the members now believe the end will come around 1972, or 100 years from the erection of the first church building at High Hill near Lucknow, S.C.

Union, New Primate, Mission Policy

Synod Faces Major Issues

At least six major issues will highlight the 25th session of General Synod of the Anglican Church of Canada at Niagara Falls the end of the month.

General Synod will convene at 9:30 a.m. Monday, Jan. 25, in the Sheraton-Brock Hotel, with the opening eucharist and the opening address by senior Metropolitan and Acting Primate, Archbishop William Wright of Algoma and Metropolitan of Ontario. The session will end Feb. 3.

★ ★ ★

According to the executive director of program of the national office of the church, Canon J. C. Bothwell, here are some of the major issues:

● Election of a new Primate.

● Approval of a new joint hymn book for the Anglican and United Churches.

● Reception of the report of the Commisioners on Union.

● Full reconsideration of the church's policy regarding overseas work.

● Discussion of the implications of the integration of the national structure of the Anglican Church Women with the structure of the whole church.

● Reports and policy decisions on such matters as youth work, Coalition for Development and Implementation of the Hendry Report, dealing with native peoples.

Canon Bothwell says the reason for holding the Anglican General Synod and the General Council of the United Church at the same time and place, is to make sure the two national churches will be on the same time schedule when an eventual plan of union is developed.

★ ★ ★

Thus, he says, they would not be faced with the problem of one church having to consider such a plan before the other.

"I think there is general agreement that, although we are meeting in the same city and at the same time, for the most part, the two national bodies will function separately," he says. "On the other hand, there is much to be gained from the information sharing of the delegates of both churches."

General Synod is the national parliament of the church and decides the policy for the work of the national office in Toronto.

★ ★ ★

However, the church is a federation of 28 dioceses and part of the job in the implementation of General Synod policy will be to make sure that the diocese are adequately consulted and informed.

The last General Synod met at Laurentian University in Sudbury in 1969.

With the exception of a few meetings at the Sheraton-Brock Hotel with the United Church, the Anglican sessions will be held about 75 yards away at the Sheraton Foxhead Inn.

Mission Budget Down

SEATTLE (UPI) — A 1971 budget of $6,908,258, down $552,742 from 1970, has been adopted by the United Church Board for World Ministries, overseas missionary arm of the 2 million member United Church of Christ.

Sermon Centres On Life

What life really means in the light of Christianity taught by Christ Jesus will be considered at services in First Church of Christ, Scientist, at 9:30 and 11 a.m. Sunday.

The lesson-sermon on Life contains these words of Christ's: "The Thief cometh not, but for to steal, and to kill, and to destroy: I am come that they might have life, and that they might have it more abundantly."

A passage to be read from Science and Health with Key to the Scriptures, by Mary Baker Eddy, states:

"Through the magnitude of His human life, He demonstrated the divine life. Out of the amplitude of His pure affection, He defined Love. With the affluence of Truth, He vanquished error. The world acknowledged not His righteousness, seeking it not; but earth received the harmony His glorified example introduced."

Church Expects Lively Session

James Taylor, managing editor of The United Church Observer, has taken a far-ranging look at the coming General Council of his church in Niagara Falls, from Jan. 26 to Feb. 2, and cites the following as "hot" issues likely to highlight the discussion of 410 commissioners:

● International affairs, as usual, will provide some of them.

● Evangelism and Social Service, also as usual, will tramp on a few sensitive toes with recommendations about abortion, the permanent abolition of the death penalty, fair taxation policies, organ transplants, housing and advertising ethics.

● E and SS is also preparing recommendations on official church policy towards organized labor.

● There will be debate on legislation about closing and/or amalgamating smaller charges of the church.

● Restructuring of several boards of the church will also come up for decisions. A new division to be called Division of Mission in Canada if approved will combine five or more present boards and will shake up 71 head office jobs, eliminating a number of them and affecting the relationships of 38 field staff.

Cassettes for Sightless

Scriptures Go on Record

NEW YORK (CNS)—A blind clergyman whose sight began to fade 22 years ago as he read a Scripture passage from his pulpit is helping to provide Bibles to others without sight around the world.

As the American Bible Society's secretary for work among the blind, the Rev. Dr. Dale C. Recker has supervised the production of two sets of cassette tape Bibles, one of them a recording of one of the oldest versions and the other one of the newest.

They are the Today's English Version, better known as Good News for Modern Man, a new translation sponsored by the Bible Society, and the King James Version, which was published in 1611.

Each set of cassettes is contained in a box smaller than a single volume in the 18-volume Braille set that the society has distributed for many years. When the Scriptures were first put on records in 1935 to mark the society's centennial, it took 170 discs to do the job.

The introduction of slower speeds made it possible to reduce the text to 67 records in the 1964 edition, but only now are the blind able to carry their Bibles under their arms in cassette boxes or tuck a single "book" of the Scriptures in their pockets, as the sighted have done.

When Recker recently presented a cassette album of Today's English Version to the Library of Congress, Robert Bray, chief of its division for the blind and physically handicapped, observed that "the Bible is in great demand by blind readers. In this portable form, it will be immensely valuable."

★ ★ ★

To this Recker added in an interview that many people who lose their sight, particularly those who become blind late in life, do not learn to read Braille.

"For them the talking Bible records and cassettes are a godsend," he said.

This has been the case with Recker himself, although he started studying Braille after his eyesight first dimmed during a Sunday morning service. By the time he had been plunged into complete darkness he had become proficient in reading the raised dots that have kept hundreds of thousands of blind people in touch with the world of the sighted.

Recker has mixed feelings about being a blind minister and is frankly doubtful of the pulpit as a career when blind students ask him for advice about it.

"I have had this problem placed before me of advising young people," he said, "and I certainly do not paint a rosy, easy picture. Anyone who is going to enter the ministry, whether he is sighted or sightless, has a great responsibility. I warn young people who are blind that this is not going to be easy, that it's going to take a lot of ingenuity and planning, and certainly, most of all, the proper spirit."

Cross Position

Tradition Questioned

VATICAN CITY (Reuter) — A Vatican magazine casts doubt on speculation by archeologists that Christ did not hang from the cross in the position normally shown in devotional pictures.

★ ★ ★

It was the first comment in a Vatican publication since Israeli archeologists announced recently they had unearthed remains of a man crucified at about the time of Christ, throwing new light on how crucifixions were performed nearly 2,000 years ago.

Studies by Dr. Nicu Haas of the Hebrew University anatomy department said the discovery showed that the victim was nailed to the cross in a twisted sitting position.

★ ★ ★

An article in the Vatican weekly L'Osservatore Della Domenica says: "It is opportune to warn that the technique of crucifixion could have undergone frequent variations for various motives."

L'Osservatore cites historical evidence that varied positions were used.

First Change In Confession

VATICAN CITY (UPI) — The Vatican has authorized the collective absolution of sins in some parts of Canada and the United States as the first step toward radical reform of the Roman Catholic law of private confession, Vatican sources said Tuesday.

They said certain American and Canadian bishops had asked the Vatican for permission to experiment with collective absolution and had received approval.

They did not name the bishops, but pointed out that some Catholic congregations in the United States and Canada have been experimenting for some time with forms of collective confession and absolution.

★ ★ ★

They also repeated earlier assertions that the Vatican has consulted the world's bishops on a proposed change in the form of confession and absolution followed by Catholics since the 16th century.

The proposed reform was not intended to alter the existing Roman Catholic view of what is right or wrong, the sources stressed. Sins still would be classified as "mortal"—which Catholics now are obliged to confess—or "venial," which are lesser offences committed without reflection. A mortal sin is one said to lead to the death of the soul unless absolved.

★ ★ ★

Instead, the sources described the proposal as a turnabout in the sacrament of penance. In medieval times, the faithful confessed, did their penance (which frequently consisted of a pilgrimage to Rome or the Holy Land), then received absolution. The 16th-century Council of Trent established the order of confession and absolution followed by penance.

★ ★ ★

The proposed reform would allow absolution—collectively—first, followed by confession of grave sins and penance if necessary, the sources said.

Having received absolution, Catholics would be expected to make a private confession of "grave" offences, but not necessarily all mortal sins, to a priest within an unspecified amount of time.

The sources said bishops disagree on whether to allow such confessions within one year, or less, or merely leave it to the conscience of individual Catholics.

Menus Planned By Computer

TORONTO (CP) — Free computer-planned, low-budget family menus and recipes will be available soon in supermarkets. Beginning in mid-February, Hunt-Wesson Foods of Canada will distribute three million 20-page booklets throughout supermarkets.

City and District Churches

UNITED

ESQUIMALT UNITED CHURCH
500 Admirals (384-0142)
10:00 a.m.—Morning Worship and Church School
Minister
Rev. Hartwell B. Illsey, B.A., B.D.

JAMES BAY UNITED CHURCH
Michigan and Menzies Streets
Rev. K. M. Wood, BA, BD. 388-6898
Mr. Roland Webster, organist
11 a.m.—Morning Service and Sunday School

CADBORO BAY UNITED CHURCH
2625 Arbutus Road
Rev. C. Leighton Streight, B.A.
10 a.m.—Morning Worship
Church School
Grades 1-9
Infant and Child Care
Serving Cadboro Bay and Uplands

GOSPEL CHAPELS

VICTORIA GOSPEL CHAPEL
935 Pandora Avenue
Sunday:
9:30 a.m.—Breaking of Bread.
11:15 a.m.—Family Bible Hour and Sunday School. Speaker: Mr. Stan Ferreira.
7:00 p.m.—Gospel Service. Speaker: Mr. Ron Browne.
Wednesday:
8:00 p.m.—Prayer and Bible Study.

OAKLANDS CHAPEL
Fernwood and Cedar Hill
Sunday:
9:30 a.m.—Breaking of Bread.
11:15 a.m.—Family Bible Hour and Sunday School. Speaker: Mr. R. Young of Clinton, Washington.
7:00 p.m.—Evening Service. Speaker: Mr. R. Young.

ROSS BAY GOSPEL HALL
Corner of May and Joseph Streets
Sunday:
9:30 a.m.—Worship and Breaking of Bread.
11:30 a.m.—Sunday School and Family Bible Hour: Speaker: Mr. Jim Robertson.
7:00 p.m.—Gospel Meeting—Speaker: Mr. Brian Dresser.
Tuesday:
8:00 p.m.—Prayer and Ministry Meeting. Speaker: Mr. Tom McPike.

WESTVIEW GOSPEL CHAPEL
313 Brunswick Place
(Trans-Canada Hwy. at Tillicum)
Sunday:
9:30 a.m.—The Lord's Supper.
11:30 a.m.—Sunday school and Bible Classes.
7:00 p.m.—Gospel Service. Speaker: Mr. S. Biggs.
Wednesday:
8:00 p.m.—Prayer and Bible Study.

LUTHERAN

GRACE ENGLISH LUTHERAN CHURCH, L.C.A.
1273 Fort St. 383-5256
(Across from Central Junior High)
Pastor: Rev. David H. Metzger
Organist: Mr. John Bergbusch
10:00 a.m. .. Sunday Church School
11:00 a.m. ..... The Service
Ground Breaking Service of new Sanctuary at 11 a.m.
"I was glad when they said to me: Let us go into the House of the Lord!"
Visitors to Victoria are Welcome!

LUTHERAN CHURCH OF THE CROSS
Cedar Hill and Cedar Hill Crossroad
Alfred J. C. Johnson, pastor, 477-3851
10:00 a.m.—Divine worship service.
11:00 a.m.—Sunday school and Bible class
The Church Where Families Worship Together
Evangelical Lutheran Church of Canada (E.L.C.C.—formerly A.L.C.)
Visitors Welcome

HOPE LUTHERAN CHURCH
MISSOURI SYNOD
1924 Carrick St. at Dean Ave.
The Rev. L. M. Carlson, pastor, 592-2308
Sunday School and Bible Class ..... 9:45 a.m.
Worship Services:
Sunday .....11:00 a.m.
A Church of "The Lutheran Hour" and "This Is the Life"

CHRIST LUTHERAN CHURCH OF THE REFORMATION
Worshipping at McCall's Chapel, Johnson and Vancouver Streets
Victoria, B.C.
Pastor R. H. Goetjen
Worship and Sunday School at 6:30 p.m.

SOCIETY OF FRIENDS

SOCIETY OF FRIENDS
(Quakers)
MEETING FOR WORSHIP
SUNDAY, 11 A.M.
VISITORS WELCOME
1831 FERN STREET

SPIRITUALIST

OPEN DOOR SPIRITUALIST CHURCH, 1900 Cook. Sunday, 7:30. Mr. R. McEwen assisted by Mrs. J. Lowe. WED., 8 p.m. Lecture, Clairvoyance and Healing. ATTEND THE FRIENDLY CHURCH

MENNONITE BRETHREN

SAANICH COMMUNITY CHURCH
3983 Birchwood
10:30 a.m. FAMILY WORSHIP
BIBLE CLASSES
477-3012 477-6111

CHURCH OF CHRIST

CHURCH OF CHRIST
3460 Shelbourne St.
Bible classes, 9:45 a.m.
Morning worship, 11 a.m.
Evening worship, 7:00 p.m.
479-4819 — 477-6459

EVANGELICAL FREE CHURCH

PARKDALE FREE CHURCH
3281 Harriet Road — 382-7381
Sunday School, 10:15 - 11:00 a.m.
Worship Hour—Primary-Junior-Adults, 11:00 - 12:00 noon.
Evening service 7:00 p.m. Thursday — Prayer meeting 8:00 p.m. Friday — Youth night.
Visitors welcome at all services.
Pastor C. Klassen, 479-4431

EVANGELICAL

FOURSQUARE CHURCH
891 Esquimalt Road
Sunday School, 9:45 a.m.
Morning Worship—11:00 a.m.
Evangelistic Service—7:00 p.m.
Pastor, Rev. A. E. Teal

FIRST UNITED CHURCH
Quadra at Balmoral Road
11:00 a.m.
"ON TAKING SALEM OUT OF THE COUNTRY"
● Delayed Broadcast CKDA — 7:00 p.m.
7:30 p.m.
In the Youth Room
Music with "The Connectors"
L. Lythgoe
Theme—
"SOME WILL NOT BE COMFORTED—SOME WILL NOT BE DISMAYED"
REV. J. SHAVER,
Research and Development Officer for the Metropolitan Council, Vancouver.

METROPOLITAN UNITED CHURCH
Pandora at Quadra Street
"For a Closer Walk With God"
11:00 a.m.
COMMUNION MEDITATION
Rev. A. E. King, B.A.
7:00 p.m.
ECUMENICAL TREASURES
II. "The Cup and the Loaf"
Rev. E. Laura Butler, S.T.M.

CENTENNIAL UNITED CHURCH
Gorge Rd. at David St.
(Opposite Colony Motor Inn)
Minister—Rev. John Travis
11:00 a.m.
"MAN'S NEED FOR GOALS"
Installation of U.C.W. Executive.
Church School—All Depts.
Gorge Bus, No. 8, leaves Douglas at Yates for Church at 10:45 a.m.
Organist and Director of Music: Ian R. Westmacott, A.R.C.T.

ST. AIDAN'S UNITED CHURCH
Richmond at Cedar Hill X Road
University Area Church
Minister: Rev. J. Rae Allan
Director of Music: Mrs. Vera Barclay
COMMUNION
9:30 and 11:00 a.m.
Sunday School 9:30 and 11:00
Nursery Provided

Oak Bay United Church
Michell and Granite
Rev. Alexander Calder
Rev. D. B. Sparling, D.D.
Organist R. W. Kroeger
10:00 a.m.—Sunday School
Guest Speaker
REV. C. H. WHITMORE
Young People: 7:30 p.m.

FAIRFIELD UNITED CHURCH
Corner of Moss and Fairfield Road
Minister: Rev. H. W. Kerley, Ph. D.
Organist: I.A.N. Beadle, Mus. D.
11:00 a.m.
"No Other Foundation"
7:30 p.m.
"No Coward Soul"

Belmont Ave. United
Belmont Ave. at Pembroke Street
Rev. Murray Henderson, B.A.
Organist: Mrs. W. Ralph
Choir: Mr. Bert Storar
11:00 — Christian Unity
7:30—Zone 8 at St. Barnabas
Begbie at Belmont
"A Friendly Community Church"

ANGLICAN SERVICES
ST. DAVID BY-THE-SEA
Worships with
GORDOVA BAY UNITED
SUNDAY
11:00 a.m.
Franck Patterson and Gordon Walker dialogue about Church Union.

ST. MICHAEL'S
4733 West Saanich Rd.
8 a.m.—Holy Communion
11 a.m.—Choral Eucharist, Church School
Rev. W. E. Greenhalgh

ANGLICAN SERVICES
EPIPHANY II

Christ Church Cathedral
8:00—Holy Communion
9:30—Family Eucharist
Instruction: The Dean
11:00—Sung Eucharist
Sermon: The Dean
7:30—Evensong
Sermon:
The Rev. John Lancaster
Weekdays
Mattins—9:00
Evensong—5:15
Holy Communion:
Tuesday 11:00
Thursday 7:00

ST. JOHN'S
QUADRA AT MASON
8:00 a.m.—Holy Communion
9:30 a.m.—Family Service and Church School
11:00 a.m.—Matins
Sermon:
Canon Grahame Baker
(Nursery Facilities at 9:30 and 11:0 a.m.)
7:30 p.m.—Evensong
Sermon:
The Rev'd Fred Gowing
Thursday, 10:15 a.m.
Holy Communion and Litany

ST. MARY'S
ELGIN ROAD
The Parish Church of Oak Bay
The Ven. Rywel J. Jones, L.Th., Rector
8:30 a.m.—Holy Communion
9:30 a.m.—Family Eucharist
11:00 a.m.—Mattins
Preacher: The Rector
4:00 p.m.—Evensong
Preacher: The Ven. A. E. Hendy
Sunday School
10:15 a.m.—All Depts.
Tuesday
7:30 a.m.—Holy Communion
Thursday
10:30 a.m.—Holy Communion
Weekly Confirmation Classes for boys and girls Tuesdays at 3:45 p.m. or Sundays at 2:30 p.m.

St. George the Martyr
Cadboro Bay and Maynard Roads
Rector: The Rev. Canon C. P. Bishop
8 a.m.—Holy Communion
9:30 a.m.—The Young Church
9:30 a.m.—Sunday School (Creche for young children)
11:00 a.m.—Prayers for Unity
Address by Rev. Leighton Streight
Thursday—Holy Communion 10:30 a.m.

ST. MATTHIAS
Richardson and Richmond Ave.
Rev. Canon J. Rogers, B.A., B.D. Rector
10:30 a.m.—Holy Communion
Church School
Nursery
Preacher:
Bishop G. R. Calvert, D.D.
4:00 p.m.—Evening Prayer
Thursday
10:30 a.m.—Holy Communion

ST. BARNABAS
Belmont and Begbie
7:45 a.m.—Mattins and Holy Communion
11:00 a.m.—Holy Baptism, Sung Mass
7:30 p.m.—Ecumenical Evensong to Begin Week of Prayer for Christian Unity
Holy Communion Daily
Rector:
The Rev. Canon B. T. Page, M.A.
384-2978

ST. PHILIP'S
Cor. Eastdowne and Neil
OAK BAY
Rector: The Rev. John Vickers
SUNDAY, JANUARY 17th
8:30 a.m.—Holy Communion
9:30 a.m.—The Winds of God
A folk-song Eucharist
Talk by Bishop F. R. Gartrell
11 a.m.—Choral Communion
Preacher:
Bishop F. R. Gartrell
Wednesday, January 20th
7:30 p.m.—Holy Communion
THE MINISTRY OF HEALING
8:30 p.m.—Adult Bible Study

ST. SAVIOUR'S
Henry and Catherine St., Victoria West
Rector:
Rev. P. V. Atkinson
8:00 a.m.—Holy Communion
10:00 a.m.—Holy Eucharist
1st and 3rd
Mattins, 2nd and 4th

ST. LUKE'S
(Corner Cedar Hill and Cedar Hill X Road)
Serving the Cedar Hill, Shelbourne, Richmond and University Area
Rector:
The Venerable C. E. F. Wolff
Epiphany 2
8:00 a.m.—Holy Communion
9:30 a.m.—Family Eucharist
11:00 a.m.—Morning Prayer
7:30 p.m.—Evensong

ST. PAUL'S
1379 ESQUIMALT ROAD
8:00 a.m.—Holy Communion
9:30 a.m.—Eucharist
11:00 a.m.—Eucharist
Canon G. H. Greenhalgh

BE WISE . . . IT PAYS TO ADVERTISE!

CHRISTADELPHIAN HALL
901 KINGS ROAD
Sunday School—9:45 a.m.
11:00 a.m.—Breaking of Bread
Lecture
D.V.
7:30 p.m.
THE VOICE OF GOD
R. EASSON

CHRISTIAN SCIENCE
First Church of Christ, Scientist
(A branch of The Mother Church The First Church of Christ, Scientist, in Boston, Massachusetts)
Chambers Street and Pandora Avenue
Elevator Available
SUNDAY SERVICE
9:30 and 11:00 a.m.
Subject:
"LIFE"
Sunday School—9:30 a.m.
Testimony Meeting Wed., 8 p.m.
FREE PUBLIC READING ROOM AND LENDING LIBRARY
1210 BROAD STREET
ALL ARE WELCOME
Christian Science Radio Series
"THE TRUTH THAT HEALS"
Sunday 8:45 9:00 a.m.
CFMS 98.5 mgs. Chan. 12 Cablevision

Victoria West Community Bible Church
Corner Raynor and Fullerton (Just off Craigflower Rd.)
11:00 a.m.—WORSHIP
7:30 p.m.—GOSPEL
Wednesday, 8:00 p.m.—Body Ministry

IA ALLIANCE CHURCH
Townley Street — Telephone 592-1821
Pastor: Rev. H. G. Clark
) a.m.—WORSHIP SERVICE
(Reception of Members)
.m.—CENTENNIAL CRUSADE
Metropolitan United Church
mily Hour Sermon — "WHY PRAY?"

ILAS PENTECOSTAL TABERNACLE
of Douglas Street and Canterbury Road
astor: REV. HAROLD PENDRAY
9:45 a.m. — Sunday School
11:00 A.M.
RETS TO HAPPINESS"
7:15 P.M.
E DAY OF THE LORD"

Glad tidings
God's Word as it is—For Men as They Are.
9:45—Christian Education Hour
11:00 a.m.
"ONLY THE BLOOD COVERS"
7:00 p.m.
"DIVINE POWER"
★ Bright Singing
★ Special Music
★ Everyone Welcome

BUY NOW
JANUARY SAVINGS
SAT., MON. — JAN. 16, 18

WESTERN HATS
Reg. SALE
19.50 14.95
21.50 16.95
22.50 17.95

WESTERN BOOTS
Reg. SALE
19.95 14.95
30.95 23.95
31.95 24.95
33.95 25.95
34.95 26.95
37.95 28.95

WESTERN BELTS
Reg. 2.95 to 8.95
SALE .. 2.25 to 6.75

WESTERN BUCKLES
Reg. 1.75 to 2.95
SALE .. 1.29 to 2.25

STOCK FENCE 936/16
20-rod roll. Reg. 36.95.
SALE .. 31.50

COOPER'S HORSE WORMER
1 lb. Reg. 6.00. SALE 4.24
3 x 1 oz. Reg. 2.15. SALE 1.65

SYLVANIA LIGHT BULBS
40s, 60s, 100s. Reg. 2 for 48c.
SALE ..... 6 for 1.19

FLASHLIGHT — COMPLETE
Reg. 2.09. SALE 1.69

MALLORY LANTERN
Seal Beam. With battery.
Reg. 11.95. SALE 9.25

FLASHLIGHT BATTERIES
4D size. Reg. 35c each.
SALE ..... 4 for 99¢

BUCKERFIELD'S DOG FOOD
Golden Nuggets ..... 25 lbs. 3.95

SNOW SHOVELS
SALE, each 4.95

SNOW PUSHERS
SALE, each .. 4.95 and 6.25

Personal Shopping Only on Specials
LOTS OF FREE PARKING
Buckerfield's LIMITED
506 PANDORA AVE. 384-7181

Marine Calendar

NAVY

HMCS St. Croix, Qu'Appelle, Yukon, Rainbow, Fundy, Chignecto, Mackenzie, Porte de la Reine, Cowichan, Miramichi, Provider, Gatineau, Columbia, Chaudiere, Oriole — in port.
HMCS Porte Quebec — at sea.
CNAV Laymore — at sea, returning Jan. 20.
CNAV Endeavour — at sea, returning Feb. 4.

COAST GUARD

Camsell — northbound on West Coast of Vancouver Island.
Sir James Douglas, Racer, Quadra — in port.
Ready, Rider — in Sandheads patrol area.
Vancouver — on Station Papa.

MERCHANT

Crofton — Goonawarra, Norse Captain.
Chemainus — Belita, Stove Scotia.
Nanaimo — Michigan, Myson, Gimleland.
Gold River — Besseggen.
Tahsis — Gimleskog.
Port Alice — Wisa.
Port Alberni — Ringar.

Judge Probe Method Hit

The Vancouver Sun says the provincial judicial council has criticized the method of an investigation of former provincial court judge Bernard Isman and the conduct of Deputy Attorney-General Gilbert Kennedy before the council.

★ ★ ★

In a copyright story from its Victoria bureau, the newspaper also says a council report refers to authorization by provincial officials of telephone tapping during an investigation of the Isman case.

The judge resigned his position in December following an in-camera hearing by the judicial council.

Attorney-General Leslie Peterson would neither confirm nor deny the reports.

★ ★ ★

"Judge Isman tendered his resignation of his own volition. There is no suggestion that at any time he acted anyway than honorably in the discharge of his duties on the bench," Peterson told the Colonist Friday.

"As far as I'm concerned that ends the matter. We require a very high standard of conduct by the judiciary, much higher than the rest of us have to follow. Just because there has been an investigation by the judicial council, and a judge has resigned, is not to suggest that he acted in any way contrary to the law.

"I do not intend to release the report of the judicial council and I don't want to discuss specific aspects of the report."

★ ★ ★

Peterson also said he had not authorized wire-tapping at any time in any police investigation. "It's not a matter that I have ever dealt with," he said.

He said the judicial council report contained recommendations which did not deal directly with Judge Isman's conduct, but these were expressed "in terms of future policy." He would not elaborate.

★ ★ ★

Isman said he does not know if his telephone was tapped and was not told hearing that any tapping had taken place, according to the Sun story.

BUYLINE
388-4373

Eaton's January Bargain Spots

Home-bound?
Eaton's is at your fingertips—Eaton's BUYLINE 388-4373 does your shopping for you. Order advertised items by number, it's fast and convenient.

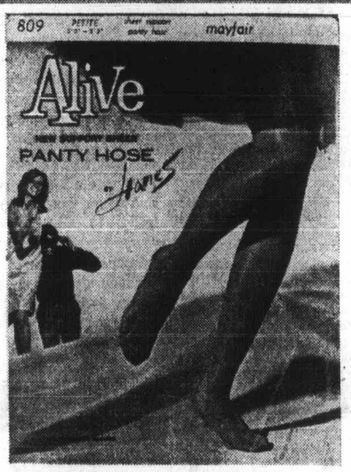

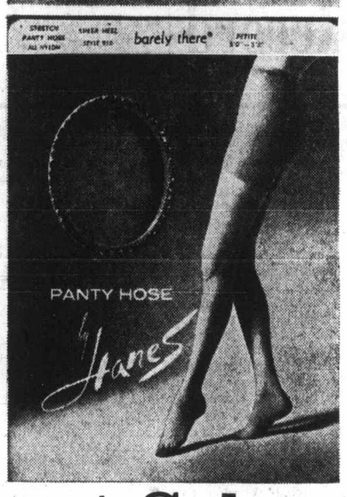

Once-a-Year Discount Sale of Hanes Hosiery Starts Sat. on Sale for One Week Only

Walking Sheer Stockings
In plain knit nylon with reinforced heel and toe. Shades of 'Barely There', 'Bali Rose', 'Town Taupe' and 'Topaz'. **Reg. 1.50 pair.**
Item 201-104 — 1.25

Dress Sheer Stockings
For longer wear, reinforced heel and toe. Shades of South Pacific and Barely There. **Reg. 1.65 pair.**
Item 201-105 — 1.35

Dress Sheer Stockings
Of plain knit nylon. Nude heel and demi toe. Shades of Barely There, South Pacific and Town Taupe for high fashion accessorizing. **Reg. 1.75 pair.**
Item 201-106 — 1.50

Clingy Cantrece Stockings
With nude heel and demi toe for smooth fit. Shades of Barely There, South Pacific and Driftwood in this sheer favourite. **Reg. 1.75 pair.**
Item 201-107 — 1.50

All Above Stockings
Available in sizes 9-10 short, 9-11 medium, 9½-11 long leg.

"Alive" Sheer Support Stockings
With reinforced heel and toe, gentle Lycra and nylon elasticity. Shades of South Pacific or Mayfair. Sizes 8½-10 short, 8½-11 medium, 9½-12 tall. **Reg. 4.95 pair.**
Item 201-108 — 4.10

"Alive" Sheer Support Panty Hose
With reinforced heel and toe. Shades of South Pacific, Mayfair. Sizes petite, medium, medium tall and tall. **Reg. 7.50 pair**
Item 201-109 — 6.25

Luxury Plain Knit Panty Hose
With reinforced panty and nude heel. Mayfair, South Pacific, Town Taupe, Barely There and Topaz. Sizes petite, medium, medium tall, tall, extra tall. **Reg. 3.00 pair**
Item 201-110 — 2.50

All Sheer Panty Hose
Sandalfoot. South Pacific, Mayfair, Barely There, Topaz and Town Taupe. One size fits 5' to 5'8" (or 100 to 160 lbs.). **Reg. 2.50 pair.**
Item 201-111 — 2.00

Hosiery, Main Floor

EATON'S
THERE'S MORE FOR YOU DOWNTOWN

Store Hours: Daily 9:30 a.m. to 6:00 p.m. Thursday and Friday: 9:30 a.m. to 9:30 p.m.

SHAWNIGAN
YOUR HOME IMPROVEMENT CENTRE

NOW YOU CAN BUILD YOUR OWN
BRICK FEATURE WALL
WITH FAMOUS Z-BRICK
"Just Stick 'Em On"

It's easy to be a do-it-yourself bricklayer with Z-Brick. You can achieve a professional, authentic brick surface with a few simple tools. Z-Brick is ideal for feature walls, planters, kitchen walls, and simulated fireplaces, etc. Z-Brick is very light in weight and can be glued onto various surfaces such as plaster, plywood, wood panelling, plaster board, etc. There are two easy methods of application. One method is to apply adhesive to surface and bed bricks into same or the other method is shown on the left.

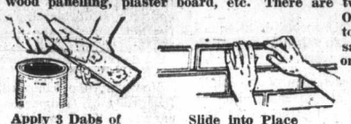

INCA Z-BRICK
Antique Red
Antique Gold
SALE PRICE, CARTON ---- 6.88
Z-Brick is packaged 50 pieces per carton which covers 8 square feet.
Also available at sale prices:
Antique Used Z-Brick,
Antique White Z-Brick.
SALE, PER CARTON ---- 9.88

AND NOW!
Z-STONE TOO!
Looks real, feels real and so easy to apply to your walls. Z-Stone is a new product at Shawnigan now!
Z-STONE. Packaged 8 sq. ft. per carton. SALE PRICE, carton 12.95

FACTORY-TRAINED EXPERT AT SHAWNIGAN ALL DAY SATURDAY
Mr. Jack Jennings will be at Shawnigan on Saturday, Jan. 16th, from 9:00 a.m. to 1:00 p.m. and 2:00 p.m. to 4:00 p.m. Jack will be pleased to show you how to install Z-Brick and answer your questions.

SHAWNIGAN: OPEN EVERY FRIDAY 'TIL 9 P.M. EVERY SATURDAY ALL DAY!

SAVE 25% ON 'VERSA' WROUGHT-IRON RAILINGS

NOW!
new beauty
new safety

IT'S EASY TO INSTALL VERSA YOURSELF!
Versa do-it-yourself wrought iron railings combine charm and safety for porches, steps, patios, stairwells, balconies, etc. Versa railings are phos-fused to prevent rust and are adjustable to fit slope of stairs. Versa railings are designed to give many years of hard use and yet still graceefully constructed to give an elegant appearance. Can be used inside or outside the home.

HOW TO ORDER . . .
In order that the Shawnigan Man can estimate accurately your requirements, please bring in or mail in a pencil outline of area to have railings. Please indicate distances in feet and inches from point A to B and so on. A free estimate from Shawnigan does not obligate you in any way.

4-ft. RAIL SECTION (Reg. $8.90) SALE PRICE ---- $6.67
5-ft. RAIL SECTION (Reg. $11.25) SALE PRICE --- $8.43
6-ft. RAIL SECTION (Reg. $13.50) SALE PRICE -- $10.12

FACTORY EXPERT AT SHAWNIGAN SATURDAY!

CLEARANCE OF DISCONTINUED PATTERNS
PEEL AND STICK PAT. PEND.
FLOOR TILES
EASY TO INSTALL . . .
NO MESS! NO FUSS!

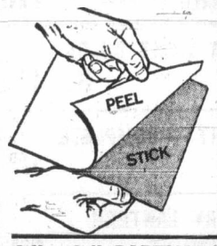

It's a breeze to install Peel and Stick vinyl asbestos floor tiles—Just peel off the paper back and snap into place. Choose from several lovely colours and patterns. Tiles are 12 inches x 12 inches x 1/16 inch thick. These versatile floor tiles can be applied directly to dry concrete or wood floors and even over linoleum or floor tiles, providing surface is tight and clean.
Take advantage of this low, low price. Per 12"x12" Tile. Reg. 33c.
SALE PRICE ---- 29c Each

4 ft. x 8 ft. PARTICLE BOARD
Factory seconds—3/16 inch thick, ideal for lining cupboards, walls, ceilings, etc. Also for floor underlayment. Defects on panels are slight in most cases.

SALE PRICE Per Panel 1.59

PING PONG TABLES . . .
5 ft. x 9 ft. TOURNAMENT SIZE
Good quality, sturdy, unpainted ping-pong tables, complete with base. Give fun to the whole family. Also ideal for dress cutting table for Mom! Only a few left.

Top is made in two sections with joint directly under the net. Base dismantles for easy storage.
SALE PRICE Complete 16.88

SHAWNIGAN BUILDING SUPPLIES LTD.
2000 Government St. Victoria, B.C.
PHONE VICTORIA 382-7261
SOOKE 642-5643

STORE HOURS:
Mondays to Thursdays 7:30 a.m. to 5:30 p.m.
Fridays 7:30 a.m. to 9:00 p.m.
Saturdays 8:00 a.m. to 5:30 p.m.

IRLY INDEPENDENT RETAIL LUMBER YARDS

LOCAL NEWS

SECOND NEWS SECTION

Fuzziness

Youngsters appear to be puzz
over age-old question of wh
came first, but they're actually
grossed in mother Silkie hen and
baby Silkies hatched six days

Victoria Radio St

Two Re

By BRUCE LOWTHER

Two of Victoria's three AM radio stations say they will meet Ottawa's deadline next Monday for 30-per-cent Canadian program content while the third isn't going to make it but has federal permission to keep trying.

Officials of CJVI and CKDA have told the Colonist their stations will be on target, but a spokesman for C-FAX said his station may be a year away from the 30-per-cent level — but is in no danger of losing its licence.

Only
change,
forced
Radio-T
The ma
that, a
listening
stations
music a
times n
Most
the cha
by Vanc
what
Hennes
farewell
From
p.m. Su

UVic Senate Actio

Trime

The University of Victoria senate gave full support Friday to a report recommending that the university not adopt the trimester system of year-round operation currently in use at Simon Fraser University.

Dr. Douglas Ayers, chairman of the ad hoc committee that produced the report, told the senate: "There do not appear to be any real pressures to institute the trimester system or year-round operation and as far as we could determine, there are no realistic reasons for doing so."

★ ★ ★

The experiences of SFU in operating with three sessions each year figured largely in the committee's decision to oppose any such change.

"They would like to drop the trimester," Ayers said, "but they can't at the present time for various reasons."

George Suart, vice-president in charge of administration at SFU said later in a telephone interview that this interpretation was not quite correct.

"There are various views on the trimester system and certainly my personal view is that it should be changed," Suart said, "but that is not the official view."

★ ★ ★

The various attitudes, he said, appear to be that most students favor it completely; half the faculty favors it because it allows them to arrange schedules so as to provide breaks opposed of-view istratio gives n which year.

A pr a cons sioned why op dent a under should two we Suart had ma

Le

A s Neighb Clinic open but at from t lier.

A sp toria mittee clinics ford, Victori at 740 7:30 p.

IGAN
VEMENT CENTRE
LD YOUR OWN
EATURE
WALL
WITH FAMOUS
Z-BRICK
"Just Stick 'Em On"

th Z-Brick. You can achieve a pro- simple tools. Z-Brick is ideal for imulated fireplaces, etc. Z-Brick is ous surfaces such as plaster, plywood, re two easy methods of application. One method is to apply adhesive to surface and bed bricks into same or the other method is shown on the left.

INCA Z-BRICK
Antique Red
Antique Gold
SALE PRICE, CARTON ---- 6.88

Z-Brick is packaged 50 pieces per carton which covers 8 square feet.

Also available at sale prices:
Antique Used Z-Brick,
Antique White Z-Brick.
SALE, PER CARTON 9.88

D EXPERT AT
AY SATURDAY
Saturday, Jan. 16th, from 9:00 a.m. to vill be pleased to show you how to

N EVERY FRIDAY 'TIL 9 P.M.
RY SATURDAY ALL DAY!

N 'VERSA'
N RAILINGS

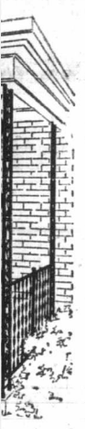

IT'S EASY TO INSTALL VERSA YOURSELF!
Versa do-it-yourself wrought iron railings combine charm and safety for porches, steps, patios, stairwells, balconies, etc. Versa railings are phos-fused to prevent rust and are adjustable to fit slope of stairs. Versa railings are designed to give many years of hard use and yet still gracefully constructed to give an elegant appearance. Can be used inside or outside the home.

HOW TO ORDER . . .
In order that the Shawnigan Man can estimate accurately your requirements, please bring in or mail in a pencil outline of area to have railings. Please indicate distances in feet and inches from point A to B and so on. A free estimate from Shawnigan does not obligate you in any way.

0) SALE PRICE ---- $6.67
25) SALE PRICE --- $8.43
50) SALE PRICE -- $10.12
AWNIGAN SATURDAY!
ITINUED PATTERNS
TICK PAT. PEND.
OR TILES
O INSTALL . . .
SS! NO FUSS!
nstall Peel and Stick vinyl asbestos floor tiles— paper back and snap into place. Choose from urs and patterns. Tiles are 12 inches x 12 inches These versatile floor tiles can be applied directly or wood floors and even floor tiles, providing sur- clean.
ge of this low, low 'x12" Tile. Reg. 33c. 29¢ Each

PING PONG TABLES . . .
ft. x 9 ft. TOURNAMENT SIZE
ood quality, sturdy, unpainted ping-pong tables, complete with base. Give fun to the whole family. Also ideal for dress cutting table for Mom! Only a few left.

SALE PRICE Complete 16.88
op is made in two ections with joint irectly under the et. Base dismantles r easy storage.

GAN
LTD.
ictoria, B.C.
RE HOURS:
rs to Thursdays
m. to 5:30 p.m.
Fridays
m. to 9:00 p.m.
aturdays
m. to 5:30 p.m.
IRLY
INDEPENDENT RETAIL LUMBER YARDS

LOCAL NEWS

The Daily Colonist.

(ESTABLISHED 1858)

CLASSIFIED

SECOND NEWS SECTION — VICTORIA, BRITISH COLUMBIA, SATURDAY, JANUARY 16, 1971 — PAGE SEVENTEEN

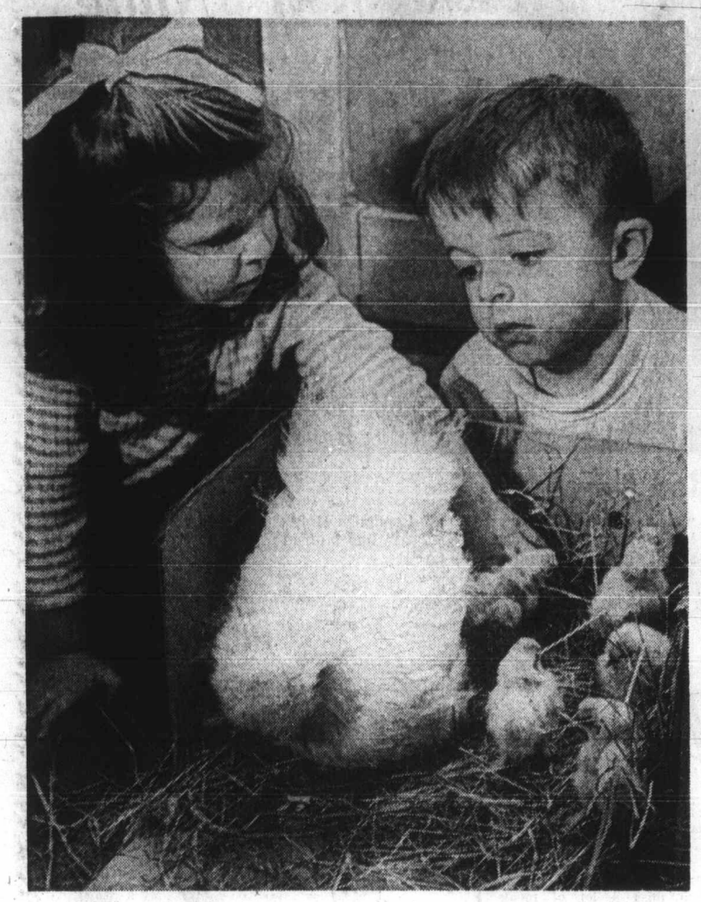

Fuzziness in the Family

Youngsters appear to be puzzling over age-old question of which came first, but they're actually engrossed in mother Silkie hen and six baby Silkies hatched six days ago. Shirley, 2, and brother David, 4, are children of Mr. and Mrs. Edgar Steggles, 57 Cadillac, Saanich. Silkies are among number of family pets. —(William E. John)

Canadian Forces Face Problem

Drug Program Planned

Canadian Forces authorities at Esquimalt are taking positive steps to solve a serious drug abuse problem in the Maritime Command Pacific.

"We haven't got it under control yet, but we are working hard at it," a forces spokesman told the Colonist Friday.

He explained that a drug education officer has been appointed in the command to start a program, which is not unlike the drug education programs started in other Canadian Forces commands.

Drug education teams consist of an officer and a senior non-commissioned officer, who, after attending seminars on the drug abuse problem, are stationed in each unit of the command to conduct education programs with the help of films and literature.

Last year 19 servicemen in the command were released as unfit for service because of illicit drug use and related incidents.

"Whatever is happening among young people on the outside of the base will also happen inside the base," the forces spokesman observed.

Defence department figures show that about 100 cases of drug abuse were investigated throughout the services last year, involving about 400 people. Not all resulted in charges being laid, however.

Last year, four cases of drug dependency were admitted to military hospitals compared with one case in 1969.

Though comparative figures are unavailable, the incidence of drug abuse is considerably higher on the West Coast than in other military regions, the defence department said.

Lt.-Col. D. K. Tucker of the surgeon-general's office in Ottawa said in a Canadian Press article that the forces have to take a strict approach to the drug abuse problem because "of the nature of the organization."

He observed that security is a dominant consideration. A foreign agent could easily manipulate a serviceman who used drugs.

★ ★ ★

Because of increasing drug use in Canadian high schools, as shown in recent surveys, and because most military recruits are recent graduates, the problem in some degree is inevitable, Tucker said.

An estimated 6 per cent of present recruits have used drugs in the past, he said.

Current drug takers are excluded from joining the forces, provided they can be caught in the screening process.

★ ★ ★

If an applicant admits to have taken drugs in the past, but has given them up and there is no evidence of present use, it is possible for him to be enrolled.

"We've got to explain to the serviceman the incompatibility between being in the service and being a drug user," Tucker said.

This approach will demand as much from the unit commander as from his men, Tucker said. It will involve, among other things, improving the quality of life on military bases and perhaps better recreational and spare time activities.

Heart Facilities Lacking, Patients Go to Edmonton

By JOHN MATTERS

Persons needing open-heart operations are being sent to Edmonton because they cannot be cared for in B.C.'s existing facilities, it was learned Friday.

•

At least three have been sent to Edmonton during the past 10 days, including a 53-year-old Victorian whose identity could not be ascertained.

Some heart specialists in Victoria have more than 30 surgery candidates on waiting lists and are telling patients that it's impossible to say when they might have an operation that is essential to their survival.

They are candidates for surgery because otherwise their life expectancies would be limited.

The backlog is at Vancouver General Hospital, the major centre in B.C. for operations that require a heart-lung machine. A study is currently being made of expanding open-heart surgery to include Royal Jubilee Hospital in Victoria and Royal Columbian in New Westminster.

Anthony Wilson, 53, of 1857 Hollywood Crescent, Victoria, is among those awaiting a valve operation — he's booked at VGH for March. In an interview last week, he blamed the delays on Vancouver General Hospital's policies.

He said he has been told by doctors that the hospital has a second operating room and heart-lung machine, now far from getting optimum use, and enough beds to do as many as 15 open-heart operations a week.

Instead, the hospital is doing five or six.

While the operation needed by Wilson involves a valve, many of the persons on the waiting list need a vein bypass graft, a new procedure that loops the blood supply to heart muscles over existing, diseased arteries.

The bypass operation has been extremely successful.

Victoria Radio Stations and Canadian-Content Rule

Two Ready, One Year Away but Gaining

By BRUCE LOWTHER

Two of Victoria's three AM radio stations say they will meet Ottawa's deadline next Monday for 30-per-cent Canadian program content while the third isn't going to make it but has federal permission to keep trying.

Officials of CJVI and CKDA have told the Colonist their stations will be on target, but a spokesman for C-FAX said his station may be a year away from the 30-per-cent level — but is in no danger of losing its licence.

Only one Victoria program change, on CJVI, has been forced by the new Canadian Radio-TV Commission rule. The main difference will be that, as of Monday, people listening to Canadian radio stations will hear Canadian music and artists about three times more often than before.

Most graphic illustration of the change is being provided by Vancouver station CKLG in what music director Roy Hennessy calls "sort of like a farewell to an era."

From Friday night to 2 p.m. Sunday, CKLG is broadcasting a 50-hour history of rock and roll music with a 10-hour Beatles special filling the rest of Sunday.

"It's the last opportunity we'll have of doing this kind of programming," said CKLG program director Frank Callaghan. "Under the new Canadian content regulations it would be impossible to program either special because neither has sufficient Canadian content."

The CRTC decided last year on the 30-per-cent-Canadian rule for radio stations, where previously there was no rule at all.

The commission said Canadian means either an artist or music or lyrics or a recording made in Canada.

As of next Monday, 30 per cent of the music on Canadian radio stations must be selections involving one of those four criteria. In a year, 30 per cent must be selections involving two of them.

CJVI vice-president and general manager Ken Goddard said the result of the rule will be more repetition of Canadian music and artists "until more quality Canadian talent selections are made available to us."

He said the only program change will involve a Saturday evening program of music from continental Europe. Selections used to come from the CJVI library and feature European artists, music and recordings; but now, CJVI wil pick up the CBC program Continental Holiday.

Its music will be European but the artists are Canadians.

Goddard also said CJVI will continue its evening hour of good music and increase Canadian content of other periods to gain the right balance. Otherwise, the show would have to go for lack of Canadian light classical selections.

★ ★ ★

CKDA programming vice-president Walter Cownden said his station's biggest problem has been to find Canadian music that would "blend with our regular programming."

He said the task had been accomplished, adding: "Before, we played music we wanted to play on its own merits. Now we'll be playing one-third of it because we're told to play it, not necessarily on its own merits."

★ ★ ★

Cownden said the result might be that every third selection is Canadian in some say, or about six or seven an hour.

C-FAX president Clare Copland said his station had reached the 21.6-per-cent level since shortly after the CRTC rule was issued and guessed it "probably could be another year" before 30 per cent is reached.

He said he had been to Ottawa to explain to CRTC officials "the care and selection involved in programming music for a specific adult audience on planning done weeks in advance."

★ ★ ★

Copland said he told the CRTC such programming "is the reason we have been successful." He said the CRTC understood and stated it "wants to encourage stations like ours . . . there is no way the CRTC wants to discourage Canadians from listening to Canadian stations."

To help increase the supply, the Canadian Association of Broadcasters this week set up the Astra Record Co., expected to spend about $300,000 in its first year producing a maximum of 38 single records and 18 albums.

Copland, on the executive of both the private broadcasters' association and the record company, said Astra's product will help but will go mainly to the middle-of-the-road stations rather than ones aiming at adult audiences.

One Victoria radioman, who declined the use of his name, estimated the average station would play Canadian songs and artists about three times more often than before. That would be three playings in two weeks for each time and six playings a day for each artist.

★ ★ ★

"Everything will be heard less so the stations can play the same Canadian records more often," he said. "And the Canadian content factor in requests to stations is in the 5-to-10-per-cent area."

By coincidence, the change has come in the middle of a two-week ratings period. Results of the survey, which runs from Jan. 10 through 23, will be published in mid-February.

UVic Senate Action

Trimester Rejected

The University of Victoria senate gave full support Friday to a report recommending that the university not adopt the trimester system of year-round operation currently in use at Simon Fraser University.

Dr. Douglas Ayers, chairman of the ad hoc committee that produced the report, told the senate: "There do not appear to be any real pressures to institute the trimester system or year-round operation and as far as we could determine, there are no realistic reasons for doing so."

★ ★ ★

The experiences of SFU in operating with three sessions each year figured largely in the committee's decision to oppose any such change.

"They would like to drop the trimester," Ayers said, "but they can't at the present time for various reasons."

George Suart, vice-president in charge of administration at SFU said later in a telephone interview that this interpretation was not quite correct.

"There are various views on the trimester system and certainly my personal view is that it should be changed," Suart said, "but that is not the official view."

★ ★ ★

The various attitudes, he said, appear to be that most students favor it completely; half the faculty favors it because it allows them to arrange schedules so as to provide for longer research breaks while the other half is opposed from a teaching point-of-view; and that the administration dislikes it because it gives no "breathing space" in which to plan the coming year.

A preliminary report from a consultants' firm commissioned to investigate reasons why operating costs per student appear to be higher under the trimester system should be presented in about two weeks, he said.

Suart said the UVic senate had made a wise move: "The trimester system is not something to get into."

In its report, the committee observed that one of the difficulties with a trimester system is that: "There is normally a commitment to provide an adequate variety of courses in all terms."

It pointed out, however, that despite this offering, the enrolment in the third, or summer, session is only "a fraction" of that in the other ones.

The same, or a greater flexibility than is allowed with the trimester system could be obtained, it said, if an "inter-session", similar to summer session was held in May and June "if demand warrants."

A further change suggested and approved was that students planning to take half courses being offered only in the spring session and nothing in the fall session, be allowed to register in January. At present, students must register in fall for all courses that would be taken that year.

★ ★ ★

The senate also approved a recommendation that it reduce the present week-long break held at the end of February to two days plus a Saturday and Sunday. A similar four-day break, including the weekend, will then be held in fall term as well.

Ronald Ferry, UVic registrar, said after the meeting that he did not know when the approved changes would go into effect, especially as some of them would also have to be approved by the board of governors because of costs involved.

★ ★ ★

In other business, senate approved changes in the faculty of education that will require new students entering the faulty in September, 1971, to complete four years of the program before being eligible for a standard teaching certificate.

The current requirement is three years. The change will not affect students who started the program before this time.

Legal Clinic Branch At Different Spot

A second branch of the Neighborhood Free Legal Clinic of Greater Victoria will open Monday as scheduled, but at a different address from the one announced earlier.

A spokesman for the Victoria Bar Association committee which is operating the clinics said the one in Langford, the second in Greater Victoria, will be held Monday at 740 Goldstream, starting at 7:30 p.m.

After that, the clinic will operate on the first and third Mondays each month in the Buffalo hall, Carlow and Goldstream.

The Victoria clinic, at 1290 Gladstone, will be open again at 6:30 p.m. Monday and at the same time each Monday until probably a date in April.

The committee is still looking for a place for a clinic in Victoria West, where twice-monthly sessions will be held as soon as a site can be found.

Seen In Passing

Bruce

Bruce MacFarlane making a chocolate sundae . . . (A drive-in employee, he lives with his parents, **Mr. and Mrs. Charles MacFarlane**, sister **Cynthia** and brother **Selby** at 147 Island Highway. **Bruce's** hobbies include hockey and football) . . . **Janice Wilson** home from school with the measles . . . **Bob Robinson** memorizing a soliloquy from Macbeth for English class . . . **Susan Brown** trying to find the word slush in the dictionary . . . **Bob Dewhirst** from Campbell River, visiting friends . . . **Gary Collins** watching a group of robins bathing in a mud puddle . . . **Ed Dettwiler** and **Sandy Leverington** driving to Duncan . . . **Jan Littlewood** watching the snow disappear . . . **Paul Green** storing a couple of snowballs in his fridge . . . **Angela Gordon** reading about dinosaurs . . . **Ken Sharp** talking about Ben Turpin and Buster Keaton.

Recreation Panel Topic

Oak Bay Recreation — Present and Future will be the topic of a panel discussion at a public meeting of the Willows Elementary School PTA at 8 p.m. Tuesday in the school auditorium.

Blood Clinics

Blood donor clinics will be held from 2:30 to 4:30 p.m. and 6:30 to 9 p.m. Tuesday and 1:30 to 4:30 p.m. and 6:30 to 9 p.m. Wednesday, at Red Cross House, 1046 Fort Street. There is a quota of 250 donors for the two days.

Warm Weather, Rains Continue

More rain and continuing moderate temperatures are in store for the Victoria area today following Friday's thaw that ended a five-day freeze, and banished nearly all snow.

High temperatures up to 50 degrees were reported Friday in downtown Victoria — a contrast to the below-freezing readings of 24 hours earlier.

Total snowfall from Sunday afternoon to Thursday night was 26.6 inches at Patricia Bay airport and 13.4 inches at the Gonzales weather observatory.

Founder Dies

Students Gave Best

Miss Margaret Barton, one of the original founders of St. Margaret's girls' school, died in England on the weekend, it was learned Friday.

Miss Barton, who was born Sept. 18, 1875, first came to Victoria in 1907. Two years later, she joined Misses Isobel and Edith Fenwick in establishing the school on Fort Street. (The school moved last fall to 1080 Lucas in Saanich).

★ ★ ★

When the Fenwick sisters were drowned after a boat sank off Sidney in 1911, Miss Barton took over the school on her own and was headmistress until her retirement in 1928.

She died Sunday in a nursing home in Burnham-on-Sea, Somerset.

Miss Frances Price, of 1626 Wilmot, recalled in an interview her years as a student in 1915 and 1916 when Miss Barton was headmistress.

★ ★ ★

"She was a wonderful headmistress," Miss Price said.

"If the girls did anything wrong, she would just look sadly at you and say, 'Oh, I'm so sorry', and it made you feel just like a worm.

"She always seemed to be able to get the best out of the girls."

Miss Price said Miss Barton had a wonderful memory and kept up correspondence with many of her former students even after she lost her sight about two years ago.

Naturalists Visit Museum

The intermediate section of the junior branch of the Victoria Natural History Society will visit the Provincial Museum this afternoon. Members will meet at Mayfair Bowling Lanes at 1:30 p.m. The visit takes the place of a field trip which has been cancelled because of bad weather.

Three Hurt

Three people were taken to Royal Jubilee Hospital following a two-car accident at Douglas and Finlayson Friday evening. Boyd Brooks, 874 Glengarry, and Mr. and Mrs. Charles Fairall, of 1193 Bewdley, were treated for minor injuries and released. Victoria police estimated damage at $2,000.

Tough To Be Alone

Ann Landers

Dear Ann Landers: I am a 50-year-old widow with two married children and three grandsons. I am writing to you because I am alone and desperate for someone to talk to.

Yes, I have a long list of friends — most of them the same friends I've had for 35 years. I grew up in this town. I have plenty of relatives, too. But an extra woman is excess baggage these days. It's the extra man everyone is looking for.

Lately I've been thinking some terrible thoughts. I find myself wishing some of my smug, happily married women friends would outlive their husbands by just one year so they'd have some understanding of what it's like to be a widow.

Yesterday I decided I couldn't bear another Saturday night alone so I decided to invite a few couples to my home for dinner. Here are the responses.

First Couple: "Sorry, we are going up north in our camper. But please try us again."

Second Couple: "My husband is on a special diet. He can't have salt. If we came for dinner you'd have to cook special for him. Then I'd have to invite you back. I don't use salt at all. That means I'd have to cook special for you. Bla, bla, bla, bla . . ."

Third Couple: The husband answered, "I don't enjoy going anyplace with my wife, but I'd like to come over and have coffee with you Sunday morning while she's in church. Please don't mention this to her. She wouldn't understand."

Fourth Couple: "My husband is drinking again. If you have us to dinner you'll serve cocktails and he'll be drunk the whole weekend. I can't take the chance."

So, Ann Landers, I put the beautiful steaks back in the freezer and decided to fry an egg and watch TV. And now, as I sit here looking at the four walls, the warm, friendly words I heard so often after my husband's funeral are still ringing in my ears: "If there is anything we can do for you just let us know."

Let 'em know, will you, Ann?—**Solo**

Dear Solo: You did. And I thank you.

□

Dear Ann Landers: Two months ago our little girl died of a heart defect. She was only a few weeks old so we didn't have much time to love her. Many of our friends have small babies. Since we lost our wee angel we have not been invited anywhere. I could not understand why we were suddenly cut off. My cousin told me yesterday and I am in a state of shock.

It seems our friends all have babies. They are afraid we will be reminded of our tragedy and the wounds will be re-opened if we see how happy they are with their little ones so they don't invite us. Please, Ann, tell everyone who has this mistaken notion that they are not doing us a kindness. In fact, just the opposite is true. We have lost our child and we have accepted the loss as part of our lot. Now we are lonesome and we want to be around our friends. Thank you.—**Billings, Montana.**

Dear Billings: Here is your letter and I hope your friends see it and include you once again. Thanks for writing. A letter such as yours can help to educate millions.

Goodbye to Red Noses

Latest thing in sunglasses are on the nose, giving dual protection to both eyes and nose, as shown at 1971 Sunglass Fair, two-day exhibition of sunglasses from North America, Europe and Britain which opened Thursday at Londoner Hotel, London, Eng. One-piece "noseguard" has built-in shield against sun and wind.—(AP)

Radio Goes Nude

LONDON (UPI) — The nude trend in the arts has reached radio in Britain.

The British Broadcasting Corp. said Thursday it will broadcast the first nude radio play, La Recreation by French novelist Monique Wittig.

"It's a very serious play and is not being done just for kicks," said Martin Esslin, the BBC's head of radio drama.

"We wanted to give the play a stereo sound effect and it was important to capture the real sound of one woman working on another woman's bare flesh. There was no substitute for this."

★ ★ ★

The play concerns the "ambiguous" situation between a naked, sensuous woman and her masseuse, Esslin said.

While the script called for her to be completely nude, the actress playing the nude woman, Rosalind Shanks, 24, said she actually wore a body stocking during the recording of the program.

"I know we are supposed to be nude, but since we aren't seen, it hardly matters," she said.

OLD WOOD
WINDOWS
For New Aluminum
Screen Windows, Patio Screens and Storm Doors
SPECIALTY FINISHERS
382-4612

Rome Fashion Week: Billion-Dollar Madness

Fierce, Frantic Battle Begins

By BRENDA ROTZOLL

ROME (UPI) — Furniture trucks laden with gilt chairs are blocking traffic on Via Gregoriana again, a sure sign it is the time of the semi-annual bloodletting known as Rome Fashion Week.

More than 40 designers compete each January and July for foreign attention and some of the $1 billion a year in foreign exchange which the clothing and textile industry brings into Italian coffers.

The competition is even more fierce this season, what with the American economic slowdown and problems over accepting the midi skirt.

Female Dragons

The whole traffic-snarled town becomes even more frantic during Fashion Week (which runs until Jan. 20). Models race from one show to another, their hair stiff with lacquer. Taxis are snatched up by hundreds of international buyers and reporters. Free buses and trucks rushing one-hip-wide gilt chairs from one salon to another block the narrow cobbled streets.

The sidewalks are jammed outside the show of the moment as those of us privileged to see next season's fashions fight our way past the female dragons at the door, the battle for seats where we can see the whole model and not just her head and shoulders.

The battle of the buyers and reporters to get in and see the clothes they are to buy and publicize is the bloddiest battle of all. It calls forth more screams of rage than the battle between designers for part of that billion dollars in foreign trade.

Writers Screened

The loudest howls — literal screams of rage such as "I have a million readers, what do you mean there's no ticket for me?" — are heard at the top of hilly Via Gregoriana, the fashion street where Valentino clings to his precarious perch as Rome's top designer.

Last July he demanded that each writer show a copy of his or her last story about Valentino before admittance would be granted. If stories were not long enough or if an editor had run copy about another designer's clothes on the same page as Valentino's, no ticket was granted.

Filling up his 600 chairs at the press show with social butterflies, Valentino barred a large segment of the West German press and buyers, who now are courted by most designers at least as heavily as the Americans.

He also tossed out half a dozen of the largest newspapers in the common market and the eastern United States. In one case a ticket was refused a Belgian newspaper because the copy submitted him was in Flemish and no one at Valentino's could read it.

Women on Floor

This season Valentino not only demands copies of articles on him "to avoid any misunderstanding" but also requires his guests to carry identity cards with a photograph of the bearer.

In addition to fighting the designers for the right to enter, the press and buyers often have to fight the government-sponsored organizers whose job is to attract us to Rome. It is not unheard of for a half dozen male members of the Camera Nazionale Della Moda Italiana (National Chamber of Italian Fashion) to sit in the front row while women reporters sit on the floor.

Applause Boosted

A very pregnant fashion veteran once sat out the whole Ken Scott show (an American native who must compete in showmanship as well as designing talent) on a cold nightclub floor.

The invitation list to press shows is restricted, although with quirks. Fashion leaders like Princess Irene Galitzine like their titled friends in the front row to dress the show. Milan's Mila Schon brings half the Italian economic royalty down to Rome with her to fill the house.

Smaller houses which know the top magazines and daily newspapers won't attend fill up the chairs with customers and relatives who can be counted on to keep up applause.

This may make it sound easy to get an invitation. It is not. If they don't know you, they won't show to you.

In lieu of seeing a show, you say, it would be fun to watch the glamorous people entering? Don't waste your time. When fighting for the facilities to do our jobs we are not nice people and besides, we are a frumpy lot by and large.

There are exceptions, like a local queen bee of the fashion magazine set. A beautiful ex-model who does not look like a mother with children in their 20's, she appears each day in outfits from the big designers' collections, which no one else will be able to afford for months.

Fashion Dregs

Most of the rest of us come in a variety of shapes, often overweight, and deliberately dress in the dregs of our wardrobe. It is a defence mechanism. We know we can't compete with the new clothes so we disdain to try.

Speaking of shapes, Fashion Week is very bad for them. You miss a lot of meals dashing from one show to typewriter to show. But you miss no calories because you slip out between shows to gulp 64 cent pastries filled with fresh whipped cream at the Hungarian pastry shop across from the Grand Hotel.

And then go back and try to fit onto those little gold chairs.

Lovelier You

Wear Your Thing

By MARY SUE MILLER

Are you a fashion-watcher? Then you know that arguments about length are outmoded. Incoming fashions range from below the knee and top of the calf to mid-calf and down. "You pay your money and you takes your choice."

Actually, all of fashion stresses individualism — your thing. Some clothes appeal to ethnic strains with American Indian skins and fringes leading the way. Closely followed by covered wagon quilt and calico patterns in Sunbonnet Sue dresses; by work clothes in work fabrics reminiscent of a high-balling trainman.

Inspirations from far places, like India and European folklands, bring handcrafted embroideries on indigenous saris and dirndls. You can go as native as you like.

Or, perhsps, you're a fashion classicist? If so, you're on a wide screen. Literate discretion is in the air, as a reaction to masquerades.

You see it in white flannel pants with hunting pinks...in soft, smocked shirtwaist dresses of heavy crepe...discreetly shaped reefer coats . . . unfussed rainwear, belted and snug pleated skirts and shirts, correct as Bond Street . . . anything navy with white collar and cuffs . . . a checked cape . . . a drifty polka dot chenise . . . natural colors and materials such as flax and pongee.

Pants? Pantsuits/ jumpsuits, gauchos, knickers, Bermudas.

As we said, it's yours to choose.

Burglar Gets Hard Labor

BRIGHTON, England (UPI) — Charwoman Gladys Regan fumed when she found the muddy footprints a burglar made in a local clinic before he dozed off in an armchair. She telephoned police. While they stood by she put the burglar to work with a bucket and rag, cleaning the floor on his hands and knees.

There's No Unloading Banned Relaxacizors

LOS ANGELES (LAT) — Some 400,000 U.S. consumers are feeling the effects of their government's efforts to protect them, and not all of them will be happy about it.

The U.S. Food and Drug Administration has sent out a bulletin warning that the sale of second-hand Relaxacizors is illegal. The machines, which administered electric shocks to the body supposedly to exercise muscle and remove fat, have been banned by the FDA, and are no longer manufactured. Some 400,000 were sold.

The devices were pulled off the market because they could cause miscarriages and could aggravate pre-existing medical conditions such as hernia, ulcers, varicose veins and epilepsy, according to the decision by U.S. District Court Judge William Gray here.

Many relaxacizor customers wrote to the company following news reports of the court ruling, asking for a refund.

"In seeking to allay their fears, the firm said it had filed an appeal and was confident the ruling would be reversed," says the FDA.

The appeal was dropped Nov. 25, ending the case, because the firm ran out of money to pursue the appeal, says their attorney Joseph Ball of Long Beach, Calif. Since then, says Ball, the corporation has gone out of business.

Stuck with their machines, which cost as much as $300, many unhappy relaxacizor owners have tried to unload them via classified ads. That is illegal, says the FDA.

The agency advises owners of the machines to destroy them or render them inoperable to avoid any possibility of harm to unsuspecting users.

PROTEIN PERMS
Especially for Fine and Difficult Hair
The tremendous success of our Protein Permanents is due to satisfied clients. Top grade lotions only are used at budget prices all year 'round. Protein Permanents and healthy hair go together. No juniors to work on your hair here.
Phone 383-6015
Working Proprietor, Len Andrews of London, England
ANNAS TAYLOR BEAUTY SALON
1004 BROAD STREET (By Eaton's Carpark)

DISPENSING OPTICIANS
STYLISTS IN EYEWEAR
from Paris, Rome and New York, constantly send us their latest creations.
Nowhere can you find a greater variety of styles, colors and shapes of optical frames, than at one of our conveniently located offices.
You will be delighted with the courtesy and service we offer and at reasonable prices, too.
Prescription Optical
"The Finest in Optical Service"

BIRKS
BIRKS ANNUAL
HALF PRICE SALE
ENDS TODAY
DOWNTOWN STORE ONLY
BIRKS JEWELLERS

GIGANTIC
STOCK REDUCTION SALE
LADIES' SPECIALS
A 3-IN-1 COAT
CROYDON — All-wool tweeds. Weather-proof with a zip-in Borg lining. ONLY $39.95
BIG REDUCTIONS on new arrivals from Rqgant of England. Beautiful tweed suits and coats.
REDUCED PRICES on Crimplene Dresses, Slacks and Pant Suits
DALKEITH SWEATERS AND SKIRTS WITH BLAZERS
MEN'S SPECIALS
Tailored-to-measure suits, jackets, slacks. Full selection of cloths on sale. Reg. $130.00, NOW ONLY $99.50
SPORT JACKETS. A beautiful selection, just in by air freight.
HARRIS TWEED, ONLY $39.95
MAGEE IRISH TWISTS, ONLY $55.00
Large Selection of MEN'S SLACKS. Sizes 28 to 50 waist including Old Country Imports at Great Savings!
Large Stock Sale on Suits
Odds and Ends, from $25.00
$125.00 Values $89.50
Other Suits, $100.00 values, from $79.50
JOHN McMASTER
MEN'S AND LADIES' CLOTHING LTD.
1012 FORT STREET EASY PARKING PHONE 384-4712

Every woman can look as young as she feels
The secret of a young face lies in the fresh and lovely look of a smooth complexion, the kind of complexion that every woman deserves to have. It seems such a pity that everything should be spoiled by the little tell-tale lines that begin to appear around eyes, mouth and throat at about the age of 25. You look old and tired long before you really are. Now, a flawless complexion need not just be wishful thinking. With 2nd Debut you may really recapture the dewy freshness of a young skin and smooth away the unwanted lines of time.
It is part of the natural order of things that around the age of 25 the cells of the skin begin to shrink a little faster because of a reducing ability to retain moisture. When the skin loses moisture, lines appear around the eyes, mouth and forehead. As the skin becomes drier, the lines become deeper and as more moisture is lost, the tell-tale wrinkles set in.
This is why women need to use moisturizers. But these are only a part solution. They do not really get beyond the surface of the problem. Now, in a European laboratory, a team of leading scientists have developed an entirely new concept in reducing and removing facial lines. The principle of their discovery is based upon supplying to the skin the natural ingredient which enables the skin to maintain its youth-giving moisture balance.
This key ingredient is known to our scientists as CEF (Cellular Expansion Factor). CEF is contained in the non-greasy beauty treatment appropriately named 2nd Debut. Women of all ages, both here and abroad, have been thrilled and delighted with the results of this discovery. When 2nd Debut with CEF is applied to the skin's surface, facial lines should start to smooth out... to give your skin that much desired "ageless look".
How you can achieve this younger look for yourself,
At night, before going to bed, and after you have removed every trace of make-up and cleansing cream, smooth a little 2nd Debut over your face and neck. Apply gently with a circular motion of your finger tips. Do the same in the morning before putting your make-up on. This few minutes of simple care night and morning makes all the difference. Day by day the facial lines and wrinkles should become more and more difficult to find.
Whatever your age, you really can look younger now with 2nd Debut. 2nd Debut comes in two strengths, one with CEF 600 and the other with CEF 1200 (double potency). Younger women find that 2nd Debut with CEF 600 soon helps to overcome the early problems of dry skin and smoothes away the first premature lines. 2nd Debut with CEF 1200 is specially designed for the woman over 40, impatient to see particularly fast results. It acts quickly to help ease away deeper lines both on your face and neck leaving your complexion a little smoother and lovelier every day. Absolute satisfaction guaranteed or your money refunded. Available at better department and drug stores.
2nd Début

To Consolidate Pr

Wage

OTTAWA (CP) — Dr. John Young, head of the prices and incomes commission, called again Friday for more moderation in wage and salary increases — this time, in order to consolidate the gains now made in getting the consum The Statist the d droppe from its Jul This p

Bee

When sister cities like Victoria get together to promote touris with things like latest clothes people like Miss California, Kar

Woman Opens Court

VANCOUVER (CP) — A British Columbia Supreme Court session began here this week with the traditional "order in court" being voiced by the first woman court clerk to be hired in the history of the 60-year-old building.

Supreme Court registrar John Abel agreed that it was a break with tradition.

"We thought about it and decided, why not have a woman court clerk?"

Sandra Kathleen Hanson, 25, had seven years experience in the provincial government employ in the government agent's office in Kelowna. She also served as Supreme Court clerk in the Okanagan city.

Ho

TOR orist credite cleanin Durin markin of Sco and e noticed evapor rate. One from t "Ple level o hate Scotch.

The a lege many who bribed, keep, The hazard only cleaned the lur part gargan In a vision make and no a wife prisone did the Final does begins (wome good friends short the hel Long broken stolen cleanin

Marriage, Then Life In Prison

BEND, Ore. (UPI) — Within a 24-hour period William Samuel Knight, 28, was sentenced to life in prison and remarried his former wife.

The prosecution agreed to the post-sentence marriage ceremony in return for a confession from Knight to the slaying of tavern owner Glenn Ennen. Knight was sentenced Tuesday afternoon and married Wednesday.

His wife, Ronda, will be permitted three-hour visits with her husband at the penitentiary each month.

R
Metr
624 F

Listen .
Lose Weigh
Our program tion helps you and for good plan of supervi
Low Fall Ra Enrollin
PHON 388
VENUS
BEAUTY RESORT
1225 ESQUIMALT RO
Open Weekly 9-9, Sat.

Radio Goes Nude

LONDON (UPI) — The nude trend in the arts has reached radio in Britain.

The British Broadcasting Corp. said Thursday it will broadcast the first nude radio play, La Recreation by French novelist Monique Wittig.

"It's a very serious play and is not being done just for kicks," said Martin Esslin, the BBC's head of radio drama.

"We wanted to give the play a stereo sound effect and it was important to capture the real sound of one woman working on another woman's bare flesh. There was no substitute for this."

★ ★ ★

The play concerns the "ambiguous" situation between a naked, sensuous woman and her masseuse, Esslin said.

While the script called for her to be completely nude, the actress playing the nude woman, Rosalind Shanks, 24, said she actually wore a body stocking during the recording of the program.

"I know we are supposed to be nude, but since we aren't seen, it hardly matters," she said.

OLD WOOD
WINDOWS
For New Aluminum
Screen Windows, Patio Screens and Storm Doors
SPECIALTY FINISHERS
382-4612

S IN
AR
e and New York, constantly send
reations.
u find a greater variety of styles,
s of optical frames, than at one
tly located offices.
hted with the courtesy and service
reasonable prices, too.
ption Optical
est in Optical Service"

voman can look
ng as she feels
face lies in look of a e kind of woman demns such a should be l-tale lines ound eyes, about the l and tired are. Now, need not ing. With ally recapness of a away the e.
al order of age of 25 begin to cause of a tain moisoses moisround the ad. As the e lines benore moisle wrinkles
eed to use e are only y do not surface of European eading sci- an entirelucing and The prin- y is based e skin the ich enables its youth- ce.
known to (Cellular EF is conasy beauty ly named of all ages, have been thrilled and delighted with the results of this discovery. When 2nd Debut with CEF is applied to the skin's surface, facial lines should start to smooth out . . . to give your skin that much desired "ageless look".
How you can achieve this younger look for yourself,
At night, before going to bed, and after you have removed every trace of make-up and cleansing cream, smooth a little 2nd Debut over your face and neck. Apply gently with a circular motion of your finger tips. Do the same in the morning before putting your make-up on. This few minutes of simple care night and morning makes all the difference. Day by day the facial lines and wrinkles should become more and more difficult to find.
Whatever your age, you really can look younger now with 2nd Debut. 2nd Debut comes in two strengths, one with CEF 600 and the other with CEF 1200 (double potency). Younger women find that 2nd Debut with CEF 600 soon helps to overcome the early problems of dry skin and smoothes away the first premature lines. 2nd Debut with CEF 1200 is specially designed for the woman over 40, impatient to see particularly fast results. It acts quickly to help ease away deeper lines both on your face and neck leaving your complexion a little smoother and lovelier every day. Absolute satisfaction guaranteed or your money refunded. Available at better department and drug stores.
2nd Début

To Consolidate Price Drop Gains

Wage Hike Curbs Urged

OTTAWA (CP) — Dr. John Young, head of the prices and incomes commission, called again Friday for more moderation in wage and salary increases — this time, in order to consolidate the gains now made in getting the consumer price index down.

The Dominion Bureau of Statistics reported earlier in the day that the index dropped last month to 129.8 from 130.3 in November and its July-August peak of 130.5. This put the index only 1.5 per cent higher than its December, 1969, figure of 127.9.

Food prices tumbled last month, and other commodities sold by supermarkets, ranging from toothpaste and soaps to razor blades and toilet paper, were featured in the over-all index decline.

Young hailed the drop as a significantly better price performance than that recorded last year in any other western industrial country.

But he said in a statement that slowing down the price rise succeeded only at the cost of lower returns to farmers and severely restricted profit margins for business.

He called for "an early and substantial moderation" of wage, salary and other cost increases in order to consolidate the gains made in lowering prices.

★ ★ ★

As for labor-management contracts signed in 1970 and calling for automatic raises in 1971 and 1972, he said many of the 1970 wage settlements called for big increases immediately, and smaller ones for subsequent years. This meant that 1970 bore the weight of this kind of front-end loading of contracts.

Young said during a news conference it would be naive to believe there won't be another round of inflation.

The hard way of fighting inflation, he said, is to use enforced market slow-down, but this inevitably involves higher unemployment.

An offical report Thursday showed unemployment reached 538,000 last month, 6.5 per cent of the labor force.

★ ★ ★

Another way, favored by Young, is to get voluntary suport of price and wage restraints, backed by mandatory adherence to the agreed guidelines.

Business supported such guidelines during most of 1970, but labor did not, he said.

"I wouldn't care to ascribe the blame. We were saying long ago that the winter of 1970-71 was going to be a difficult one. We don't have any regrets that we at least gave it a try. Labor happened to withdraw first."

Asked whether he believed mandatory wage and price controls were needed now, Young said:

"I'm talking about what you do the next time if there's a resurgence of the problem."

Beauty Links Sister Cities

When sister cities like Victoria and Palm Springs get together to promote tourism, they come up with things like latest clothes for women and people like Miss California, Karin Kascher. They both got together Friday for fashion show at Eaton's, with blonde Karin doing the fashion bit. —(Jim Ryan)

Dial Expert

Phone Food Facts

MONTREAL (CP) — Wondering if your health will suffer if you skip breakfast a few times a week? Don't waste time speculating — call dial-a-dietitian and find out for sure.

While you're at it, ask the experts about food additives — are they harmful? Maybe your husband and children aren't getting the vitamins and protein they need. What should they be eating?

These and a variety of other queries are expected Monday when the Corporation of Dietitians of Quebec launch their Montreal-area dial-a-dietitian service.

★ ★ ★

At no charge, a person may dial a Montreal number, have her questions recorded by an answering service and then await a return call from a dietitian ready to provide the information requested — in French or English.

Some 125 qualified dietitians have volunteered to handle the minimum 10 calls expected in an average day. The phone line is open weekdays 9-11 a.m.

Only a few food questions are out of their line. Special diets for diabetics, for example, cannot be provided over the phone because dietitians do not prescribe. They will, however, recommend that the caller get in touch with her doctor.

★ ★ ★

What makes services such as dial-a-dietitian necessary? The "mis-information" handed to the public through careless or misinterpreted statements or directives from government or industry representatives.

"One example of this," said dietitian Helan Maconochie of the food science faculty at Macdonald College, "is the mis-information about so-called natural or health foods sold in expensive little shops.

"The food and drug directorate has dealt very well with nitrates in baby food and DDT. I don't think there is any evidence that health foods are any better or any healthier for us than ordinary foods sold in supermarkets.

★ ★ ★

The dietitians are expecting plenty of calls about pesticides such as DDT. The news, however, is reassuring.

"With the exception of some Ontario fruits which cannot be maintained by any other method," said Mrs. Maconochie, "no others are being sprayed with DDT. And if the Ontario produce is well washed there is no danger.

"Also, I don't think we'd want to go back to scabby, wormy apples and peaches."

Other queries will likely include the nutrient content of certain foods, food requirements for all ages, storage and preparation of food, chemical additives, weight reduction and food fads and fallacies.

Robing Room Revelation

LONDON (UPI) — The House of Commons paused Thursday night when Mary Holt, a lawyer and member of parliament, rose during a debate and spoke:

"I once went to Blackburn Court and had to share a robing room with a male barrister. While I removed my hat he changed his trousers. I'd never seen him before but it's a case of once seen never forgotten."

The House of Commons noted her remark and resumed debate.

London Silk
Sale Continues
FINE FABRICS
Men's Suitings
Broken assortment. 54" to 60" wide. Reg. from 5.95 ..... ½ Price
Acrylic Suitings
56" wide.
Reg. 7.50 and 8.95 ..... 4.00
India Raw Silk
Coating weight. 7 colors.
50" wide. Reg. 13.95 yd. 7.00
Printed French Wool Crepes and Swiss Challis
36" wide.
Reg. 10.50 and 11.50 yd. 6.00
Coatings
Odd lengths and broken color range.
Values to 14.95 and 16.00 yd. 5.00
Check Wool Suitings and Spring Coatings
Some slightly soiled.
Values 8.95 and 9.50 yd. 5.00
French Wools
Suit and coating weights.
Reg. 13.95 to 21.50 yd. ½ Price
Tweed Suitings
These are suitable for jumpers, pants, pant suits, skirts.
Values 6.50 and 6.95 yd. 4.00
Pure Silk Prints
36" wide.
Values 5.95 to 8.95 yd. 4.00
Many Other Unadvertised Values
THERE'S MORE FOR YOU DOWNTOWN
Open Monday thru Saturday, 9 a.m. to 5 p.m.
CHARGEX
London Silk
1439 Douglas Street 382-1125

Woman Opens Court

VANCOUVER (CP) — A British Columbia Supreme Court session began here this week with the traditional "order in court" being voiced by the first woman court clerk to be hired in the history of the 60-year-old building.

Supreme Court registrar John Abel agreed that it was a break with tradition.

"We thought about it and decided, why not have a woman court clerk?"

Sandra Kathleen Hanson, 25, had seven years experience in the provincial government employ in the government agent's office in Kelowna. She also served as Supreme Court clerk in the Okanagan city.

Marriage, Then Life In Prison

BEND, Ore. (UPI) — Within a 24-hour period William Samuel Knight, 28, was sentenced to life in prison and remarried his former wife.

The prosecution agreed to the post-sentence marriage ceremony in return for a confession from Knight to the slaying of tavern owner Glenn Ennen. Knight was sentenced Tuesday afternoon and married Wednesday.

His wife, Ronda, will be permitted three-hour visits with her husband at the penitentiary each month.

Housewives Lament

Good Chars Scarce

By JOHN FELL

TORONTO (TNS) — Humorist Robert Benchley is credited with the classic cleaning-lady story.

During prohibition he began marking the level of his bottle of Scotch (obtained illegally and expensively) after he noticed it seemed to be evaporating at an alarming rate.

One night he found a note from his cleaning lady:

"Please don't mark the level on the whisky bottle. I hate to water such good Scotch."

★ ★ ★

The boozing cleaning lady is a legendary problem among many Toronto housewives who've schemed, cheated, bribed, and lied to get, and keep, a good charwoman.

The hungry char is another hazard housewives face. Not only have cleaning ladies cleaned out the snacks, but the lunches they now get as part of their fee can be gargantuan.

In addition, close supervision is often necessary to make sure the work is done and nothing is broken. Often, a wife can wind up as much a prisoner to the house as if she did the work herself.

Finally, when the housewife does get a good char and begins the inevitable boasting (women always boast about good chars), she'll find her friends trying any means short of kidnapping to lure the help away.

Long friendships have been broken when one friend has stolen another's reliable cleaning lady.

One of the problems in finding a good cleaning lady is that many of them are turning to commercial cleaning in office blocks.

Important lures for the ladies in this field are the steay pay cheques, the regular opportunity to use labor-saving cleaning machinery, and the fact that much of the work is at night — which means old Pop gets stuck with the baby-sitting at home.

The biggest cleaning job in Canada is the Toronto Dominion Centre, with its 2.7 million square feet of rentable space.

A total of 320 cleaners (230 women and 90 men) restore the TD Centre to its spit'n-polish best each day.

Each cleaner is responsible for areas ranging from 1,000 square feet to 2,500 square feet per shift. This is the same area as most homes (apartments or houses), so if it takes you a day to clean your place, mother, take heart. It takes the pros about the same.

You might assume good chars are hard to find and keep, because of short supply. But not according to Tom Withers of Manpower, which runs a free government placement service for female day-workers.

Withers says supply exceeds demand, especially right now, when the employment situation has forced a tightening of household funds. He's found that those who typically used a char once weekly may now be using her only every second week.

★ ★ ★

The answer to the shortage of skilled, reliable charladies apparently lies in human nature. A good char is a rarity and consequently much in demand.

Good chars can be found if you have the time and patience. Newspaper want-ads are your best source.

Domestic help agencies are another, but while they check references and try to weed out unsuitable prospects, they also charge — a typical fee is about $20, plus the tab for the cleaning lady.

Cleaning companies are one more source of help. They charge fees comparable to those of a cleaning lady.

Many of today's working women often don't have time to pick and choose their own chars.

★ ★ ★

In addition, many women don't want to open their homes to strangers — or to supervise or entertain the cleaning lady. In these cases, a cleaning company may be the answer.

Clubs and Societies

The B.C. Indian Arts and Welfare Society will hold its annual general meeting at 7:45 p.m. Tuesday in Room 112 of the provincial museum.

□

TEA POSTPONED

The Sidney and North Saanich Centennial '71 Committees' Pioneer Recognition Tea scheduled for Sunday afternoon at the Legion Hall, Mills Road in Sidney, has been postponed until further notice.

NURSING ALUMNAE

The annual January dinner of St. Joseph's School of Nursing Alumnae will be held at 6:30 p.m. Tuesday at the Faculty Centre on Finnerty Road.

□

FRENCH SOCIAL

Alliance Francaise de Victoria will hold a tea and conversational French at 3 p.m. Tuesday in Eaton's private dining room.

REMEMBER
Metro Toyota Ltd.
624 Finlayson off Douglas
386-3516

Listen . . .
Lose Weight, Safely
Our program of weight reduction helps you lose sensibly . . . and for good . . . with a modern plan of supervised exercising.
Low Fall Rate Still in Effect
Enrolling till 9 p.m.
PHONE NOW!
388-9108
VENUS 21 SPA
BEAUTY RESORT LTD.
1225 ESQUIMALT ROAD
Open Weekly 9-9, Sat. 10-3.

NOOKS Save SPACE! Save WORK!
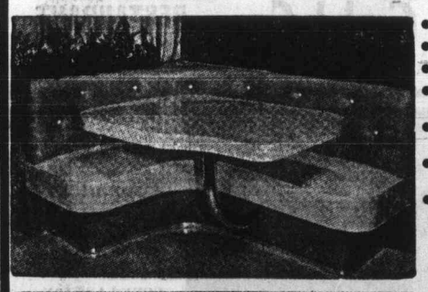
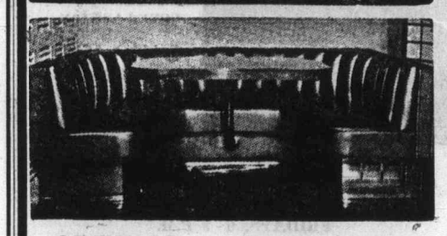
• Movable Table Top
• Legless Base
• U-Shaped and L-Shaped
• Can remake to Fit Any Kitchen
• Anywhere in B.C. or Alberta
• Upholstered and washable Naugahyde
• Also Custom-made Bars and Rec. Room Seating
NO DOWN PAYMENT
$10.00 Per Month
MODERN KITCHEN NOOKS
SPECIAL
NEXT WEEK ONLY
20% OFF
Free Estimates Anytime — Phone
383-9126

LORD'S SHOES
FINAL
CLEARANCE
RED CARPETS
Reg. to $22.00
SALE $14.99
AIR-STEP
Reg. to $20.00
SALE $12.99 and $15.99
MURRAY-SELBY
Reg. to $23.00 SALE $15.99
Reg. to $27.00 SALE $17.99
Reg. to $28.00 SALE $18.49
PEDWINS FOR MEN
Reg. to $17.00 SALE $13.99
Reg. to $20.00 SALE $15.99
ANGUS WESTLEYS
Reg. to $28.00
SALE $21.99
RISQUE
Reg. to $20.00
SALE $12.99 and $15.99
DACKS FOR MEN
Reg. to $35.00
SALE $26.00
BUSTER BROWN CHILDREN'S SHOES
20% OFF ALL STYLES!
Infant's size 7 to Child's size 4
SALE MUST END JANUARY 23
Hillside SHOPPING CENTRE
PHONE 385-9828

Car Insurance Board May Be Set Up in B.C.

Attorney-General Leslie Peterson said Friday the provincial government is considering setting up an automobile insurance review board.

Peterson would not say if the question would be referred to a special legislative committee during the forthcoming session of the British Columbia legislature.

Herb Capozzi, Social Credit MLA for Vancouver Centre and chairman of the 1970 legislative committee on automobile insurance, called for the review board to be established last December, following forecasts of further increases in the cost of car insurance.

Battalion Recalled from Cyprus Duty

The 3rd Battalion, Princess Patricia's Canadian Light Infantry is scheduled to return from Cyprus to Work Point Barracks at Esquimalt early in April.

Defence headquarters in Ottawa announced Friday that the first of the battalion's 460 officers and men, new serving with the UN peacekeeping force in the Mediterranean island are due at the Esquimalt base April 1.

The unit in Cyprus will be replaced by the Calgary-based 1st battalion of the same regiment.

The UN mandate in Cyprus was recently extended to June 15. Canadian troops have formed part of the international contingent since it first went to the island in 1964.

They are rotated twice yearly.

The 3rd battalion left Esquimalt for Cyprus last fall.

The first soldiers from the Calgary base will be flown to Cyprus by Yukon aircraft March 22. The final flight in the airlift will leave Canada on March 30.

Around Town

No Cash

Calgary, apparently, just hasn't any culture — at least in the opinion of the Greater Victoria school board.

The opinion came to light this week when the Oak Bay schools string orchestra applied for a grant to help it take a trip to Calgary at Easter.

The answer came from the board's policy statements.

There is money available for such a group going abroad because of the cultural advantages to be gained.

There is no money, however, for trips within Canada — if orchestra members wish to make the trip they'll have to raise the money themselves or get money from the various schools' regular travel allowance.

□

The final phase of the pavilion in Oak Bay's Windsor Park was officially opened Friday by Mayor Frances Elford.

Mrs. Isabel Craig, director of the Oak Bay Recreation Commission, said the pavilion, which will be used by approximately 300 people per week at this time, would begin being used this morning. It contains one large activity room, two smaller such rooms, a caretaker's suite and shower and toilet facilities.

The Seattle-based tug Roland Foss which abandoned a barge s Thursda water Race R tow in afternoo way to The V

Cor Op DUNC ley Co present concert day, at auditoriu E. A director soprano program from the mu film Ma B.C. Cer

University of Victoria Department of Music presents Herbert von Karajan's Production of
La Boheme
With La Scala Opera Filmed in Color
2 Showings ONLY — Monday, January 18 3:30 p.m. and 7:30 p.m.
MacLaurin Bldg. — Room 144
ADMISSION—Students .50 Non-Students $1.00

ARCTIC SAFARI PRODUCTIONS PRESENTS YUKON SAFARI
PLUS LEGEND OF THE SASQUATCH
CANADA'S ABOMINABLE SNOWMAN
EXCLUSIVE The only color film in the world actually showing this legendary creature.
YOU MUST SEE IT TO BELIEVE IT
McPHERSON THEATRE
Jan. 15 - 16 - 18 - 19 8 p.m.
Matinee Sat., Jan. 16 and Sun. Jan. 17 — 2 p.m.
Adults $2.75, $2.00 — Children $2.25, $1.50 Advance tickets McPherson Box Office

Advertising Brings Results

Dine Downtown at the Family Restaurant
Enjoy satisfying, inexpensive "dining-out" often at SCOTT'S!
Open 24 Hours Every Day for Your Dining Pleasure
SCOTT'S RESTAURANT
650 YATES, at DOUGLAS

COLONIAL INN
"A James Bay Landmark For Over ½ a Century"
Steaks on the Open Broiler
SEAFOOD
and many other tempting items
Roly McIntosh on the keyboard
FRIDAY and SATURDAY NITES
COLONIAL INN 270 GOV'T ST.
384-7151
"In the Parliament Buildings Area"

TALLY-HO Dining Lounge
OPEN SUNDAY and Every Week Day
7 a.m. to 9 p.m.
386-6141
3020 Douglas

PURPLE ONION Nite Club
1037 View Street
SATURDAY 10:30 - 3:00 a.m.
"CHANGING TIME"
Use New Year's Tickets Jan. ONLY.
Couples Only
Res.: 386-00111 - 383-0223

Delightful Dining . . . for all the family
Choice nourishing food, appetizingly prepared—assures you a delicious meal when you lunch or dine at
THE MAPLE LEAF RESTAURANT
Open Every Day 6:30 to 11 p.m.
1218 Douglas 382-8713

Victoria Edelweiss Club
108 Niagara St. Victoria, B.C.
Masquerade Ball
Rags and Riches
(Lumpen Ball)
TONIGHT
9 P.M.
Members and Guests Advance Sale or Tickets Only At: Adrian's, Conti's and Karin's Delicatessen.

There is a new Sound at the MARINA
the fabulous, exciting Continental "Electronic Sounds" of Irv Lang's accordion
Tues. thru Sat.
The Marina offers authentic seaside dining.
For Reservations Please Phone 598-4511
The BENNETT Family OAK BAY MARINA Restaurant

OAK BAY BEACH HOTEL
"VICTORIA'S ONLY SEASIDE HOTEL"
Dinner Daily 5:30 to 9 p.m. | Luncheon Daily 12 Noon to 2:00
Tudor Dining Lounge
FOR RESERVATIONS CALL 598-4556
1175 BEACH DR.

Smitty's PANCAKE HOUSE
BRING THE FAMILY SUNDAY, JAN. 17th.
Buttermilk Pancakes All you can eat — 80¢
Children 50¢
7 a.m. to 12 midnite (other dinner specials available)
OPEN DAILY 7 A.M. - 12 MIDNITE Including Sundays
850 Douglas St.
383-5612
"Everybody's Favorite Across Canada"

CAPTAIN'S PALACE
SPECIALIZING IN SEAFOODS AND STEAKS
★ Breakfast ★ Luncheons ★ Afternoon Teas ★ Dinners ★ Club Meetings
Your Hosts . . . Bill and Flos Prior
WINTER HOURS: 11 'til 11 Daily, Incl. Sundays Saturday, 4:30 'til 11 p.m.
AMPLE PARKING — RESERVATIONS
309 BELLEVILLE ST. (across from C.P.R. ferries) 388-9191

COME HEAR THE CENTENNIAL CONCERT AND BEETHOVEN FESTIVAL
Sunday, Jan. 17th at 3:00 p.m. and Monday, Jan. 18th at 8:30
ROYAL THEATRE

THE BIGGEST CONCERT OF THE YEAR
VICTORIA SYMPHONY ORCHESTRA
LASZLO GATI, MUSICAL DIRECTOR
VICTORIA CHORAL SOCIETY
ROBIN WEBSTER, CONDUCTOR
INTERNATIONALLY RENOWNED SOLOISTS:
ROXOLANA ROSLAK Soprano
GABRIELLE LAVIGNE Mezzo
ROBIN WOOD Piano
BERNARD TURGEON Bass
GARNET BROOKS Tenor
200 EXCITING MUSICIANS AND SINGERS
THERE ARE STILL SOME CHOICE SEATS LEFT!
CALL EATON'S BOX OFFICE—382-7141, LOCAL 313 OR AT THEATRE ON DAY OF PERFORMANCE
TICKETS: $4.50 - $4.00 - $3.50 - $2.50
STUDENTS HALF PRICE
PROGRAMME
KLEE WYCK (World Premiere) — Harry Freedman
CHORAL FANTASY — Beethoven
SYMPHONY NO. 9 (Song of Joy) — Beethoven
Sponsored by the HUDSON BAY CO.
ROYAL THEATRE SUNDAY, JAN. 17 at 3:00 p.m. MONDAY, JAN. 18 at 8:30 p.m.

SING-A-LONG WITH . . . ROY SILVER, popular Victoria Vocalist and CAROL JANERING the lass from England
FRIDAY AND SATURDAY NIGHTS
At the GILDED CAGE
Victoria's Original Sing-A-Long
OPEN AT 9:00 P.M.
Imperial Inn, Douglas at Discovery

Coffee Mac's 25th Anniversary
Gorge Rd. at Douglas and Gov't.
Open 24 hrs. Every Day
"This is the way it looked 25 years ago"
1945 SPECIALS
Good Morning Breakfast Special Ham or Bacon, Ranch Fresh Eggs 75¢
★
Special Open Chopped Steak Sandwich 50¢
★
Delicious Old Fashioned Homemade Soup 20¢
★
Dessert Item:— Homemade Pie 15¢
★
Flavorful Special Blend Coffee 10¢
Doug and Mac want to say "thank you" to all of you for 25 wonderful years of friendship and loyal support.
EFFECTIVE JAN. 15 - JAN. 31, 1971
"This is the way it is" — at Coffee Mac's

BLACK LIGHT A GO GO
1206 Wharf
BAND: BAYWOLF WEST
Fri. and Sat. 10 'til 3 a.m.
Reservations: 386-7331 — 382-6334
COUPLES ONLY $4.00

"ONE OF THE YEAR'S 10 BEST!" —N.Y. Daily News
PARAMOUNT PICTURES PRESENTS Ali MacGraw · Ryan O'Neal
LOVE STORY The Year's #1 Best Seller
ADULT
WARNING: Frequent swearing and coarse language. —R. W. McDonald, B.C. Director
4TH BIG WEEK
NIGHTLY AT 7 AND 9
Fox CINEMA QUADRA AT HILLSIDE • 385-3379

GEM Theatre Sidney
NATIONAL GENERAL PICTURES Presents
GREGORY · EVA MARIE PECK · SAINT
in a Pakula-Mulligan Production of THE STALKING MOON
TECHNICOLOR · PANAVISION
Tonight—6:50, 9:00 p.m.

DANCING SATURDAYS
Cabaret Style to Gerry McHale's Olympics
The Olympics feature smooth music for which McMorran's Dances are known.
Instrumentalists 8:45 - 9:30—
Dancing 9:30 - 12:30 a.m.
McMorran's Tables 658-5224

Chef Anthony
WILL BE CLOSED until Thursday, Jan. 21. Betty, Tony and staff are taking a short holiday. We are opening again Thursday, Jan. 21. See you then.
312 Cook Street 382-4122

THE COSSACK
1010A FORT STREET
Open for Lunch and Dinner
1010 Fort St. 383-1211
TRY SOME OF OUR SPECIALTIES:
Borscht
Cabbage Rolls
Pyrohe
Shishkabob
Specially cured Corned Beef
Sandwiches

EUROPEAN DANCE WITH THE SKYLIGHTERS
At the Leonardo Da Vinci Centre
195 Bay St. $2 per person
TONIGHT - 9 P.M.

ROYAL LONDON WAX MUSEUM
Inner Harbour, Opposite the Parliament Buildings.
Over 130 Josephine Tussaud Wax Figures
Open Daily 9 a.m. - 5 p.m. Sunday, 12 noon - 5 p.m.
Ph. 388-4461

OPEN SUNDAYS 5 - 9 P.M.
DINING WITH A DIFFERENCE
Gay Nineties Spare Rib House
WHERE KEN PEAKER AND SHEILA Play Your SING-A-LONG Music
A SPARKLING Atmosphere for PERSONALIZED MUSICAL HAPPENINGS
World-Famous SPARERIBS — Full Dinner Menu
825 BURDETT — CHERRY BANK HOTEL — 385-5380
— NOW OPEN 7 DAYS —

Dancing and Listening Music
Come and enjoy a relaxing evening, music for listening or dancing, whichever suits your mood!
RON JASPER, Organ
PETER HOLMES, Drums
Fri. and Sat., from 7 p.m. at the
Gold Cup RESTAURANT
1122 YATES ST. Ample Parking
Reservations 383-4732

The "Sound of the Century"
BEVAN GORE-LANGTON
TUESDAY THRU SATURDAY IN THE PERSIAN ROOM
MAKE A RESOLUTION TO ATTEND OUR FAMOUS "BUFFET OF THE CENTURY" FRIDAYS, 6 - 9 P.M.
CENTURY INN
383-1151 We Park Your Car FREE!

CREST MOTOR INN
FAMILY DINING PROVINCIAL DINING LOUNGE
OPEN EVERY DAY 7 a.m. to 11 p.m.
BUSINESSMEN'S LUNCHEON 11:30 to 2 p.m. Featuring Daily Specials
COFFEE SHOP 7 a.m. to 10 p.m.
Ample Free Off-Street Parking
386-2421
455 BELLEVILLE ST. Facing the Inner Harbour

ESQUIMALT SPORTS CENTRE
1151 Esquimalt Road
ICE SKATING SATURDAY
10:30 a.m.—Family
1:30 p.m. Western Intercollegiate Hockey U. of Alta. Golden Bears vs. Uvic Vikings
8:15 p.m.—Public
SUNDAY
1:45 p.m.—Public
8:15 p.m.—Public
Skating is Fun

An Omnibus Enterprises Production George C. Scott Susannah York JANE EYRE
JANE EYRE
Ian BANNEN Rachel KEMPSON Nyree Dawn PORTER & Jack HAWKINS
Matinees: SATURDAY AT 1:00 and 3:00 SUNDAY AT 2:00 and 4:00
Evenings 7 and 9 p.m. Coronet 836 Yates St. 383-6414

HELD OVER FOR MORE LAUGHS
Eves. 7 and 9 p.m. — Sun., 8 p.m. Only
SATURDAY MATINEE 2 P.M.
IT'S THE BEST COMEDY IN TOWN!
PARAMOUNT PICTURES PRESENTS
JACK LEMMON · SANDY DENNIS
A NEIL SIMON STORY
THE OUT-OF-TOWNERS
Written by NEIL SIMON Produced by PAUL NATHAN Directed by ARTHUR HILLER
Music—QUINCY JONES COLOR BY MOVIELAB A PARAMOUNT PICTURE
EVENINGS: Adults 1.50, Students 1.00, G. A. Members .75, Children .50
MATINEE: Adults 1.25, Students .75, G. A. Members .50, Children .50
OAK BAY 2184 OAK BAY AVE. 598-2213

"The Cockeyed Cowboys of Calico County" starring Dan 'Hoss' Blocker / Nanette Fabray Star of "BONANZA"
ENDS TODAY
2ND HIT! A Wizard of Oz-Like Fantasy! Full Length Feature
"PUFNSTUF"
ODEON 1 383-0515 — 780 YATES
Doors 12:45
Cowboys 2:40 - 6:00 - 9:30
Pufnstuf 1:00 - 4:20 - 8:00

Doors 1:00
Feat. 1:30 - 3:30 5:30 - 7:25 - 9:25
Sun. Doors 1:30.
WARNING: Much Swearing and Coarse Language. —B.C. Director
Barbra Streisand George Segal The Owl and the Pussycat
ODEON 2 383-0513 — 780 YATES

Cromwell
ALEC GUINNESS RICHARD HARRIS
Haida 383-4278 808 Yates
Today Doors 1:00 Shows 1:15 - 3:45 6:15 - 9:00
Sunday Doors 2 p.m.

FAMOUS PLAYERS THEATRES
theatres famous players theatres famous players theatre
"That's the way it is" ELVIS COLOR MGM
IN CONCERT AT HIS EXCLUSIVE PERSONAL APPEARANCE AT THE INTERNATIONAL HOTEL LAS VEGAS
Doors Today 1 p.m. Feature Starts At 1:15, 3:10, 5:10, 7:05, 9:10
CAPITOL 808 YATES—384-6811
Sunday Doors 3 p.m. Feat. at 3:10, 5:10, 7:05, 9:10
The best movie I've seen in months. Quite likely to wind up among the best of 1970. —Clyde Gilmore, Toronto Telegram
LOVERS AND OTHER STRANGERS
ROYAL 805 BROUGHTON—383-9711
Feature at 1:05—3:05—5:05—7:05—9:10
Last Complete Show 8:55
Sunday at 7:05, 9:10

SIMP
Clearanc
Men's 7-Pce. "Sure
GOLF S
Sale Price $8.88 Se
True professional featu cluding step-down sh leather grips with tack for better Right hand on
Archery Set—Features recurved f wooden handle, 4 cedar arrows, arm finger tab and quiver. Reg. 9.99. Sale Price, Set
Trolling Sets—Includes rod, reel, line and net. Buy now and save at this lo Sale Price, Set
Life Jackets—Adult size with unicellu D.O.T. approved. Reg. 9.99. Sale Price, Ea.
Vinyl Gun Cases—Cushion cap protec duty zipper, carrying handle and thic Great for gun storage. Sale Price, Ea
Personal Shopping: Sports C
40% OFF! Tot
Assorted tote bags made of heavy d Some with zipper compartments a Reg. 9.98 to 21.98. Sale Price, Ea. 5.9
Air Canada Sports Bag—Nylon bag i equipment, beach or school. Dark B Sale Price, Ea.
Personal Shopping: Luggag
SAVE SATU
Italian Provincial Style Buffet—Sele with dovetailed oak drawer constru door style. 51½" high x 19" x 60". (1 only). Reg. 199.98. Sale Price, Ea.
5-Drawer Chest on Chest—Spanish st ish. 48" high x 18" x 38". (1 only). Reg. 209.98. SALE PRICE
Head Board—Queen size in Spanish finished solid wood. (2 only). Reg. Sale Price, Ea.
Queen Size Head Board—To use with Fancy style, medium oak finish. (2 Reg. $84. Sale Price, Ea.
5-Drawer Chest—French Provincial st Dovetailed construction, fruitwood fi 48" high x 19" x 37" top. (1 only). Reg. 169.98. Sale Price

Cyprus Duty

...om the ...lown to ...aircraft March 22. The final flight in the airlift will leave Canada on March 30.

Around Town

No Cash for Canada

Calgary, apparently, just hasn't any culture — at least in the opinion of the Greater Victoria school board.

The opinion came to light this week when the Oak Bay schools string orchestra applied for a grant to help it take a trip to Calgary at Easter.

The answer came from the board's policy statements.

There is money available for such a group going abroad because of the cultural advantages to be gained.

There is no money, however, for trips within Canada — if orchestra members wish to make the trip they'll have to raise the money themselves or get money from the various schools' regular travel allowance.

□

The final phase of the pavilion in Oak Bay's Windsor Park was officially opened Friday by Mayor Frances Elford.

Mrs. Isabel Craig, director of the Oak Bay Recreation Commission, said the pavilion, which will be used by approximately 300 people per week at this time, would begin being used this morning. It contains one large activity room, two smaller such rooms, a caretaker's suite and shower and toilet facilities.

The Seattle-based tug Roland Foss which abandoned a barge she was towing late Thursday night after shipping water in heavy seas near Race Rocks, picked up the tow in Victoria harbor Friday afternoon and went on her way to Tacoma.

The Vancouver Island Tug and Barge tug Island Challenger went to the aid of the crippled vessel Thursday night, secured the barge, stood by while the Roland Foss dried out her engines in Becher Bay, then took the barge to Victoria harbor.

□

An unidentified man is to appear today in Victoria Provincial Court following the discovery Friday in a Victoria home of several hundred dollars worth of items believed stolen the day before from Stereo World, 1321 Quadra.

Police said the discovery was made by members of the Victoria police detective division and items found in the home included loudspeakers, tape decks and cassettes.

Concert Offers Opera to Film

DUNCAN — Cowichan Valley Concert Orchestra will present its first centennial concert at 7:30 p.m. Wednesday, at Cowichan high school auditorium in Duncan.

E. A. Stannard will be director and soloist will be soprano Grace Lux. The program will include excerpts from the opera La Traviata, the musical Oklahoma, the film Mary Poppins and the B.C. Centennial song.

Awards, Recital Slated Today

The Alumni Association of the Royal Conservatory of Music, Toronto, Victoria Chapter, stages the annual awards presentation and a students' recital today at 8 p.m. at St. Matthias Parish Hall, 600 Richmond Road.

A varied program is promised with piano, violin and organ selections as well as vocal and speech arts numbers.

The honor students performing will be Patrick Willoughby, Carrie Humphrys, Stephen Calder, Joan Lett, Andrea Bertram, Simon Courtenay, Susan Plimpton, Janice Noel, Robyn Powell, Susan Patterson, Paul Hollands, Heather Attwell and Roger Scobie.

Additionally, there will be a guest trio of pianist Frances Crampton, clarinettist Donna Zapf and violist Elizabeth Bredberg.

Recreationists Set Meeting

UCLUELET — Ucluelet recreation commission will conduct its annual meeting at 8 p.m. Wednesday in the commission hall at Ucluelet.

Maintenance Key to Safety

DETROIT (AP) — General Motors Corp. said Friday that if owners of Corvair cars make sure the heating system is properly maintained, no objectionable fumes will enter the passenger compartment.

The automaker made its statement in response to an announcement by the federal transportation department Thursday warning that gas fumes could leak into the passenger compartment through the heater.

The department said the warning applied to Corvairs built between 1961 and 1969, when production of the rear-engine compact ceased.

ESQUIMALT SPORTS CENTRE
1151 Esquimalt Road
ICE SKATING
SATURDAY
10:30 a.m.—Family
1:30 p.m.
Western Intercollegiate Hockey
U. of Alta. Golden Bears vs. Uvic Vikings
8:15 p.m.—Public
SUNDAY
1:45 p.m.—Public
8:15 p.m.—Public
Skating is Fun

Susannah YORK JANE EYRE

Rachel KEMPSON
RTER & Jack HAWKINS
ATURDAY AT 1:00 and 3:00
UNDAY AT 2:00 and 4:00
Coronet 836 Yates St. 383-6414

VER FOR MORE LAUGHS
9 p.m. — Sun., 8 p.m. Only
IT'S THE BEST COMEDY IN TOWN!
AMOUNT PICTURES PRESENTS
MON SANDY DENNIS
EIL SIMON STORY
UT-OF-TOWNERS
PAUL NATHAN Directed by ARTHUR HILLER
COLOR BY MOVIELAB A PARAMOUNT PICTURE
OAK BAY 2184 OAK BAY AVE. 598-2213
MATINEE
Adults 1.25
Students .75
G. A. Members .50
Children .50

Cockeyed Cowboys of Calico County
ENDS TODAY
Joss Blocker/Nanette Fabray of "BONANZA"
A Wizard of Oz-Like Fantasy! Full Length Feature
"PUFNSTUF"
Doors 12:45
Cowboys 2:40 - 6:00 - 9:30
Pufnstuf 1:00 - 4:20 - 8:00
1
ATES

RESTRICTED
WARNING: Much Swearing and Coarse Language. —B.C. Director
Barbra Streisand
George Segal
The Owl and the Pussycat
N 2
YATES

well
RICHARD HARRIS
Today Doors 1:00
Shows 1:15 - 3:45 6:15 - 9:00
Sunday Doors 2 p.m.

S PLAYERS THEATRES
"that's the way it is"
ELVIS
COLOR MGM
N CONCERT AT HIS EXCLUSIVE PERSONAL T THE INTERNATIONAL HOTEL LAS VEGAS
Today 1 p.m. Feature Starts At
1:15, 3:10, 5:10, 7:05, 9:10
Sunday Doors 3 p.m. Feat. at 3:10, 5:10, 7:05, 9:10
OL

ie I've seen in months. Quite likely ong the best of 1970.
ilmore, Telegram
RS THER GERS
Feature at 1:05—3:05—5:05—7:05—9:10
Last Complete Show 8:55
Sunday at 7:05, 9:10

PEARKES Arena 3100 TILLICUM 388-6664
ICE SKATING
Saturday, 10:30 - 12 Noon
1:30 - 3:30 p.m.
8:00 - 10:00 p.m.
Sunday, 1:30 - 3:30 p.m.
7:00 - 9:00 p.m.

bastion theatre
TODAY
(also Jan. 23 and Feb. 6, 13, 20)
2 p.m. Newcombe Auditorium
Three Little Pigs
By Ralph Kendall
Directed by Gini Lefever
(a musical play)
Tickets: $1.00 (adults or children) at 30 Bastion Square or at the door.
(Plenty of free parking off Superior St.)
To arrange for free ice cream for Birthday parties attending the show, phone 382-4112 in advance.

SPECIAL
SAT and SUN.
HOT DOGS
2 for 40c
Reg. 30c each
Mello-Spot
DRIVE-IN, Gorge Road
Opposite B.C. Forest Products

THE SPIRIT OF THAILAND
Gorgeous All-Colour TRAVELTALE FILM
On A. K. Gee's World Adventure Tours Series
Presented and Narrated by Robert Davis—In Person
Travel by Armchair to this Fascinating Country of Jungles, Modern Skyscrapers and Fine Arts
McPherson Playhouse—2 Shows: 6:00 - 8:30 p.m.
Friday, January 22
Res. $2.50, $2.00, Students Half Price
At Theatre, Phone 386-6121

BARREL ROOM
Tosh the Barrow Boy and Dorothy McDowell
CHANDELIER ROOM
Bunk McEwan and Bob Downey
La Parisienne
NEW HOURS: Thurs., Fri., Sat. Only
DINING—5 p.m.-9 p.m.
ENTERTAINMENT—9 p.m.-2 a.m.
LUNCHEONS—Mon.-Fri., 11 a.m.-2 p.m.
SUNDAY NIGHTS—7:30 - 10:30
JAZZ SESSION—Musicians Free
Cover Charge $1.00—Coffee Free
500 FORT ST.
RESERVATIONS 385-5655

SIMPSONS-SEARS WAREHOUSE
sale!
Continues Saturday at Hillside
RE-CHECK YOUR 16 PAGE FLYER THAT ARRIVED IN WEDNESDAY'S PAPER FOR STORE-WIDE SAVINGS.
Coffee House Special
Sears-Burger Banquet
A Simpsons-Sears hamberger served with lettuce, tomatoes, mustard relish, cole slaw and French fries 59¢
Fruit Pie with Palm Ice Cream 29¢
Maxwell House Coffee Cup 5¢
THESE ITEMS ON SALE SATURDAY WHILE QUANTITIES LAST. Personal Shopping Only

Clearance!
Men's 7-Pce. "Sure-Flight" GOLF SETS
Sale Price $88 Set
True professional features — including step-down shafts and leather grips with built-in tack for better grip.
Right hand only

Archery Set—Features recurved fiberglas bow, inlaid wooden handle, 4 cedar arrows, armguard finger tab and quiver. Reg. 9.99. Sale Price, Set 6.87
Trolling Sets—Includes rod, reel, line, lures and net. Buy now and save at this low price! Sale Price, Set 14.87
Life Jackets—Adult size with unicellular foam. D.O.T. approved. Reg. 9.99. Sale Price, Ea. 6.87
Vinyl Gun Cases—Cushion cap protector, heavy duty zipper, carrying handle and thick padding. Great for gun storage. Sale Price, Ea. 6.97
Personal Shopping: Sports Centre (6)

40% OFF! Tote Bags
Assorted tote bags made of heavy duty vinyl and fabric. Some with zipper compartments and shoulder straps. Reg. 9.98 to 21.98. Sale Price, Ea. 5.98 to 13.08
Air Canada Sports Bag—Nylon bag ideal for gym equipment, beach or school. Dark Blue. Sale Price, Ea. 77c
Personal Shopping: Luggage (14)

STEREOS, PORTABLE TV's
10" Portable TV—Lightweight with clear, sharp picture. Charcoal Colour. Sale Price, Ea. 88.88
4½" Battery, Electric Portable TV—Plugs into cigarette lighter in car or travels anywhere. (1 only) Sale Price, 109.97
9" AC-DC Portable TV—Ideal for camper boat or trailer. Runs off 12 volt car or boat battery. (1 only) Sale Price, 99.97
Apartment Size Stereo—4 speakers, Garrard changer, tape input and output jacks and space for cassette tape deck. Modern style cabinet. Reg. 259.98. Sale Price, Ea. $227
Personal Shopping: Stereos and TV's (57)

Assorted Bulk Biscuits
Your choice of 10 delicious flavours in creams and plain cookies. Made exclusively for Simpsons-Sears. Sale Price 2 lbs. for 88c
Personal Shopping: Candies (37)

CLEARANCE! ALUMINUM STORM-SCREEN DOORS
1" Thick Aluminum Combination Screen Doors—2 sizes, 32"x80" and 34"x80". Reg. 29.98. Sale Price, Ea. 19.97
1¼" Aristocrat Doors—Standard sizes. Reg. 39.98. Sale Price, Ea. 27.97
1¼" Viscount Doors—Standard sizes. Reg. 45.98. Sale Price, Ea. 37.97

Fantastic Reductions Damaged Doors
Assortment of many sizes of combination doors. Damaged or parts missing. All can be used. Personal Shopping Only. Priced From, Ea. $10 to 29.97
Aluminum Screen Doors — While they last! Sizes: 32" x 78" or 80"; 30" x 78" or 80"; 34" x 78" or 80"; 32" x 80". Reg. 16.99. Sale Price, Ea. 9.97
Personal Shopping: Building Supplies (64)

SALE OF KENMORE APPLIANCES
Kenmore Range—Automatically timed oven with high speed pre-heat. Controlled variable broil for splatter-free broiling. Removable oven door. (2 only). Reg. 209.98. Sale Price, Ea. 199.98
Kenmore Range—Automatically timed oven and clock controlled rotisserie. High speed pre-heat and variable broil. (1 only). Reg. 224.98. Sale Price 214.98
Danby Inglis Mini Freezer—6.8 Cu. Ft. of portable freezing space. Mounted on castors with stainless steel lining. (1 only). Damaged. Woodgrain finish. Was 199.98. Now 174.98
Fabricmaster Kenmore Dryer—Soft heat prevents scorching. Interior light, air freshner lamp and push button starting. (1 only). Reg. 199.98. Sale Price 189.98
Kenmore Automatic Washer—Fills, washes, rinses, spins and shuts off automatically. Lid safety switch. (2 only) both slightly dented. Were 259.59. Now, Ea. 239.98
Kenmore High Speed Dryer—20-lb. capacity. Enclosed heating element air setting. Door safety switch. (1 only). Reg. 164.98. Sale Price 149.98
Kenmore Dryer—3 programs, all with Kenmore's exclusive soft heat. (2 only). Sale Price, Ea. 184.98
Kenmore Dishwasher—Single program, front loading portable. Stainless steel pulverizer. White porcelain interior. (2 only). Reg. 249.98. Sale Price, Ea. 219.98
Kenmore Automatic Washer—Our finest washer with 14 push button cycles to handle any laundry problem. (1 only) slightly dented. Now 349.98
Kenmore High Speed Dryer—2 specialized programs for normal and perm-press fabrics. Air fluff cycle. (1 only). Sale Price 164.98
Personal Shopping: Appliances (22, 26, 47)

Ceiling Tile Clearance
Cartons of plain tile in 12"x12" size 1 carton covers 64 Sq. Ft. Reg. 10.99. Sale Price, Carton 7.97
Starlite Acoustic Tile—12"x12" size. 1 carton covers 64 Sq. Ft. Reg. 12.99. Sale Price, Carton 9.97
"Lourentian" Brick — Clearance of decorative, realistic wall covering. Sand only. 1 carton covers 30 Sq. Ft. Reg. $28. Sale Price, Carton 10.97
Personal Shopping: Building Materials (60)

POWER LAWN MOWER CLEARANCE
18" Craftsman Rotary Mower—2 cycle, 3 h.p., gas engine. 6" polyethelene wheels. Sale Price, Ea. 49.97
18" Power Reel Mower—2 h.p., 4 cycle engine. Recoil start with chain and belt drive. 9" polyethelene wheels. Reg. 129.98. Sale Price, Ea. 99.97

Hardware and Gardening Needs
Craftsman Rubber Hose—Our best hose, 50'x½". Unconditionally guaranteed under normal use. Reg. 11.99. Sale Price, Ea. 6.97
3½ Cu. Ft. Wheelbarrow—One piece stamped steel tray. 1" tubular steel handles and undercarriage. Reg. 23.98. Sale Price, Ea. 16.97
Craftsman Power Tool Carrying Case—Individually made for drill, sabre saw, circular saw or sander. Full length piano hinge. Some models made to carry 2 and 4 tools. Reg. 9.99 to 10.99. Sale Price, Ea. 4.97
Personal Shopping: Hardware (9)

SAVE!
Allstate All-Season MOTOR OIL
Contains detergent additives to prevent sludge build-up the oxidation. Multigrade for easy cold weather starts and full protection at high engine temperature. Will not invalidate new car warranty. Save 4 ways.
Bulk (bring own container) Sale Price, Qt. 37c
Quart Tins Sale Price, Ea. 47c
Installed Sale Price, Qt. 67c
2 Gallon Tins Sale Price, Ea. 3.47
Personal Shopping: Automotive (28) 2nd Floor or Automotive Centre

SAVE SATURDAY ON THESE FURNITURE VALUES.... LIMITED QUANTITIES
Italian Provincial Style Buffet—Selected fruitwood finish with dovetailed oak drawer construction. 3 drawers, 2-door style. 51½" high x 19" x 60". (1 only). Reg. 199.98. Sale Price, Ea. $129
5-Drawer Chest on Chest—Spanish style with vintage finish. 48" high x 18" x 38". (1 only). Reg. 209.98. SALE PRICE $139
Head Board—Queen size in Spanish style. Dark finished solid wood. (2 only). Reg. 59.98. Sale Price, Ea. $39
Queen Size Head Board—To use with 54" unit. Fancy style, medium oak finish. (2 only). Reg. $84. Sale Price, Ea. $49
5-Drawer Chest—French Provincial styling with bow front. Dovetailed construction, fruitwood finish. 48" high x 19" x 37" top. (1 only). Reg. 169.98. Sale Price $119
French Provincial Dixie Double Dresser—With large plate glass mirror, 6-drawer style, dovetailed and dustproofed. (1 only). Reg. 274.98. Sale Price $174
Chest of Drawers—Modern style walnut. Quality pieces from regular stock. (2 only). Reg. 99.98. Sale Price, Ea. $66
Maple Head Boards—Fine quality, 54" for double bed size. (3 only). Reg. 39.98. Sale Price, Ea. $28
2-Pce. Sofa—4-seater sofa with chair. Modern style in Coco Brown wool. (1 only). Reg. 219.98. Sale Price $177
Vertical Framed Mirrors—Spanish style by Lafontaine. Approx. 22" x 50". (2 only). Reg. 42.98. Sale Price, Ea. $29
Double Dresser Base—White with brass corners. 6-drawer style. (1 only). Reg. 89.98. Sale Price $68
5-Drawer Chest—White with brass corners. Reg. 81.98. Sale Price $58
2-Pce. Chesterfield Suite — Modern style display suited. Slight damage. Heavy tweed upholstery. 1 Blue, 1 Tangerine. (2 only). Reg. 299.98. Now, Ea. $199
Panel Beds—39" White French Provincial Dixie full style. (2 only). Reg. $100. Sale Price, Ea. $75
Console Cocktail Table—Modern style with matched vertical and horizontal inlaid veneers. Sliding door style. (1 only). Reg. 154.98. Sale Price $119
Tub Chair—Royal Blue with hand tied deep tufted back. Reversible seat cushion, self decked. (1 only). Reg. $140. Sale Price $110
39" Box Spring and Mattress—840 coil with pocket coil construction. Blue tone imported ticking. (1 only). Reg. 239.98. Sale Price $169
Colonial Maple Night Tables—1 drawer, open shelf style. Salem finish. (3 only). Reg. 39.98. Sale Price, Ea. $26
Teak Desks—4 drawer style with 2 locking drawers plus built-in book shelf. Dovetail construction. (3 only). Reg. 129.98. Sale Price, Ea. $99
Spanish Style 4-Drawer Chest—Cameo oak. Dovetailed construction, antique drawer pulls. (4 only). Reg. 149.98. Sale Price, Ea. $99
Simpsons-Sears, Hillside: 3190 Shelbourne Street. Lots of Free Parking ... No Tickets, No Time Limit

MORGAN HI and LOIS KERRY DRAKE

ARCHIE

LIL ABNER

JUDGE PARKER

BLONDIE

RIP KIRBY

POGO

MARY WORTH

M.V. Chesnut

Dover's Pride

Over the past three or four years my family and I have become particularly fond of the perennial flower Anchusa azurea, sometimes known by the unattractive name Bugloss. Last year our few plants really surpassed themselves, putting on a magnificent show and in constant bloom from late May right through until the middle of August — a surprising feat of endurance in a perennial flower.

★ ★ ★

That tropical heat wave we had in July seemed to be just what the doctor ordered for our plants, even though they were growing in some of the poorest soil in our garden — thin, gritty, gravelly stuff. I used my Ross Root Feeder to inject water well down below the roots, then spread a thick mulch of dried and fluffy lawn mowings on the surface between the plants to insulate the soil and conserve the deep moisture.

We grow several different named varieties, all very beautiful, but I think our favorite is Pride of Dover, making spikes almost as tall as a delphinium but branches and carrying flowers of the purest gentian blue. Morning Glory, about the same height, has bright sky-blue flowers, and Opal, about 3½ feet, is in a forget-me-not blue.

Last spring we added two dwarf Anchusa varieties to our collection, Royal Blue and Loddon Royalist, standing some 2½ feet tall, bushier and with considerably larger flowers than their taller brothers, and in a darker, richer shade of blue.

I have yet to find any perennial plant easier to grow and propagate than the Anchusa — incidentally, this name is pronounced ann-KOO za. Some of the named varieties come fairly true from seed, and seeds sown in early spring germinate as enthusiastically as radishes, blooming in their second year.

Plants already established can be multiplied indefinitely by root cuttings, taken in late spring or early summer, and it is a good idea to start a few vigorous young plants in this way every spring, for the parent plants are so spendthrift with their flowers, they tend to bloom themselves to death.

★ ★ ★

The method is simplicity itself. I simply burrow down alongside a plant with the hand trowel until I encounter one of the fleshy roots. I cut one or two of these from each plant — the parent plant doesn't seem to mind this amputation — and lay them on their sides fairly close together in a shaded seed bed, throwing a little soil over them.

These root pieces will push up topgrowth fairly quickly, and when these are about three inches tall, the plants are dug up and transplanted to a sunnier spot — in my case, to a row in the vegetable plot — where they can be kept fed and watered and cultivated through the rest of the summer.

The young plants are taken up again the following spring and transplanted to their permanent flowering position in the perennial border, where their only demand is a really well-drained soil. A few more roots may be filched from them during the transplanting operation.

★ ★ ★

This use of complete root pieces is a bit unorthodox. The correct way, according to the book, is to cut up the detached roots into one-inch lengths, planting these upright and right-side-up in boxes of sandy loam soil in a greenhouse or coldframe in early spring. I have tried this method with indifferent success, and I think my full-length roots sprouted in the outdoor garden give me stronger and more vigorous plants.

There is an annual form called Anchusa capensis "Bluebird" and sometimes known as the Cape Forget-me-not. This one is quick and easy to grow from seed but to my mind it is a bit coarse in comparison with its perennial cousins.

Jack Smith

Essence of Art

"One of my ambitions has always been to acquire a few pictures, by contemporary artists, of the local scene — Los Angeles and its landmarks.

I've been discouraged not only by the price of original works of art but also by the scarcity of any in that genre. The only local artists who seemed inspired by the local scene were daubers and schoolchildren.

I like children's art. It's full of discovery and primitive vision. They haven't got everything in proportion yet. Neither have I. But children mustn't be exploited, so their work is rarely for sale.

A dauber is a dauber. I've tried painting in oils myself. I still have the self-portrait I did one night when my wife was out with the PTA. But I'll never be a Winston Churchill or an Eisenhower.

If you look into the local galleries you rarely see anything of the local scene. I can understand that. An artist who is trying to paint the anguish and frustration of man in an existentialist cosmos is not likely to waste his talent on the exterior of Grauman's Chinese Theatre.

And even those who do street scenes and landscapes are still stuck on Europe, or at least New York and Philadelphia. Sometimes you see California subjects, but nothing south of San Simeon or north of Laguna Beach.

Now, suddenly, my luck has changed. I've had a couple of windfalls. My collection has begun. Recently we acquired a delightful drawing of the old Hale House done by Lenore McNeil, who lives at the top of our hill.

★ ★ ★

For 20 years we had turned the corner at the foot of the hill where the Hale House stood, watching it sink into arthritic old age. We often saw art classes painting or sketching the house, or sometimes an artist working at his easel alone. But what became of their finished pictures I never knew. Seeing them at work, though, made me anxious. I knew the Hale House would not be there long. Whenever anything has been around Los Angeles long enough to be loved and painted as a landmark it is doomed.

People used to paint Angel's Flight, and the Victorian houses of Bunker Hill. They painted the fabulous old Hollywood Hotel; the old steamer pier at Avalon; and Westlake Park, before it got cut in two by the automobile and renamed by the war.

Now the Hale House is gone. In its eleventh hour it was saved from the wreckers and moved to nearby Heritage Square, where it stands in dignified distress.

★ ★ ★

So I am pleased to have its image hanging on my wall in health. Mrs. McNeil's drawing was made in the house's declining days, to be sure, but her vision of it has caught the jauntiness and exuberance that outlasted its 19th Century limbs and joints. In her picture the house looks like a tipsy little old lady with her hat on crooked.

Then a few weeks later another neighbor, Noel Quinn, drove over to bring us a painting he had done of the canyon below our house. Up until then the only Quinns we owned were some prints of his brilliant paintings of thoroughbreds running at Santa Anita.

He had painted our canyon from the Dalton place. It was a familiar view. The concrete road winds up through a jungle of chaparral. At the top, to the left, white against the dark ridge of the San Gabriels, is the old Mt. Washington hotel, now world headquarters of the Self Realization Fellowship; and to the right, at the head of the canyon, a small pink stucco house — world headquarters of the Smiths.

Our canyon, we saw, was more beautiful than we had ever realized. Noel Quinn had given it something; and he had taken something away.

★ ★ ★

"What happened to the nunnery?" I asked him.

"I don't like it," he said, "so I left it out."

So I not only have a start on my collection. I have a new view of reality. What I don't like, I'm leaving out. That, after all, is the essence of art. I may have another go at the self-portrait.

Marilyn Beck

Rubbish Only

Paul Newman couldn't be much stronger in denials that his marriage to **Joanne Woodward** is heading for the dump: "Rubbish!," he says to the reports. "Those rumors are so much garbage. I love Joanne more now than I ever have before."

★ ★ ★

Lainie Kazan has been enjoying those baskets of posies delivered nightly to her dressingroom during her engagement at the Desert Inn in Las Vegas last month and now during her Windsor, Ont., Elmwood Casino gig. But she wishes her admirer would start signing the cards. The mystery is getting her down.

★ ★ ★

Watch out fellows! **Chris Mitchum** has taken up karate. That Mitchum lad decided it was time to learn to defend himself, after his wife **Cindy** mastered the art last year. "Now all we have to do is be careful we don't accidentally tear the house apart," Chris said.

I'll wager Chris's dad, **Bob** thinks he would have been wise to have taken up karate before he was beaten up last year during Ryan's Daughter filming in Ireland by three local farmers in their cups. The make-up men wrought their wonders and, viewing the film, you'd never guess Big Mitch was a bit black and blue during some of the shooting.

★ ★ ★

Zsa Zsa Gabor got a bit miffed when she was asked if she believed that **Jackie Onassis** is limited to $10,000 a month for expense money. "I thought that Jackie questions have gone out of style," Zsa Zsa retorted. I suppose Zsa Zsa would be surprised to learn how interested the common folk still are in Jackie's comings and goings and spendings. That's why, fan magazine publishers explain, they keep her picture on cover after cover. A Jackie Kennedy Onassis coverline usually insures top sales.

★ ★ ★

The **Ernie Borgnines** told me their recent Hawaiian holiday couldn't have been nicer. And the family togetherness was all the more appreciated, knowing that Ernie would be taking off this month for Hannie Caulder location in Almeria, Spain.

Would God Approve?

SYDNEY HARRIS

At about the same time, a month or so ago, a Boy Scout was being refused his Eagle badge, and a small child was ordered by the court to be returned from the couple who wanted to adopt her. In both cases, the reasons were "not believing in God."

Nothing could be sillier — or, basically, more irreligious — than bestowing or withholding secular privileges because the recipient did or did not "believe in God," whatever that phrase may happen to mean.

★ ★ ★

A prelate at a conference I was attending once said to me, "If the average Catholic knew what the Pope's conception of God was, he might very well consider him an atheist." This is how much people's ideas of God can vary, even within the same nominal religion.

Anybody can say he "believes in God"; anybody can think he believes in God; it costs nothing, and makes them feel good. And, under this cover, the most ungodly and most unchristian acts can be committed with a clear conscience. History is distressingly replete with such incidences, not the least of which were the infamous Crusades which violated everything Jesus taught, in the name of Christendom.

Conversely, many who would call themselves "unbelievers" live and work in the spirit of brotherhood that sanctifies their unbelief.

Jesus understood this perfectly, in his parable of the man with two sons, who went to the first and said, "Son, go and work in the vineyard today." The son answered, "I will not," but afterward he repented and went. He went to the second son and asked the same; the son said, "I go, Sir," but did not go. "Which of the two," asked Jesus, "did the will of his father?"

★ ★ ★

It is by their fruits that we know them, not by their professions of belief. The Eagle Scout who declared himself an unbeliever (possibly because his parents were) had shown himself, by his conduct and deeds, to be a "religious" person, whether or not he believed in it. And the couple who wanted to adopt the child they had cared for since birth, showed "loving-kindness" all too rare these days.

It is not a question of whether you believe in God so much as it is a question of whether God believes in you — that is, do you live your life in a way that a loving and just God would approve of? This is the essence of the religious attitude, not the forms or the prayers or the canons of belief; and this is precisely the attitude Jesus tried to bring to the legalistic and ritualistic Judaism of this time.

★ ★ ★

"Not every one that saith to me, Lord, Lord, shall enter into the kingdom of heaven." Including millions who "believe in God" as a comfortable substitute for doing His will.

386-2121

Circulation, 383-6725
Sports, 383-7000
TELEPHONES
AFTER-HOURS
11:30 p.m. to 7 a.m.
Editorial, 383-4500
383-8306

BOX REPLIES
All replies to private box numbers available from 8:00 a.m. to 6:00 p.m. Monday to Friday inclusive.

OFFICE HOURS
Classified Counter, 8:00 a.m. to 6:00 p.m. Business Office, 9:00 a.m. to 5:30 p.m. Monday to Friday inclusive.
CLOSED SATURDAY

TELEPHONE HOURS
8:00 a.m. to 8:00 p.m. Monday to Saturday inclusive.

CLASSIFIED COPY DEADLINES
Regular classified advertisements may be placed at the counter, 8 a.m. to 5:00 p.m. on the day prior to publication, Monday to Friday inclusive. By telephone, 8:00 a.m. to 5:00 p.m. Monday to Saturday inclusive.
All classified semi-display copy must be in the possession of Victoria Press Ltd., 2631 Douglas Street, by 4:00 p.m. on the day prior to publication, with the exception that copy for Sunday Colonist must be in by 4:00 p.m. Friday.

FULL COVERAGE CLASSIFIED RATES
AGATE TYPE ONLY
One day 8c per word per day.
Three consecutive days, 7c per word per day.
Six consecutive days, 6c per word per day.
Agate headings and white spaces can be charged at the word rate (5 words per line).
Minimum advertisement 10 words and $1.00.
Each initial, sign, group of figures and abbreviation counts as one word.
All ads requiring a style other than that mentioned above will be charged by the measured agate line (14 agate lines equal 1 inch).
One day 38c per line, $5.32 inch.
Three consecutive days 33c per line, $4.62 inch.
Six consecutive days 28c per line, $3.92 inch.
National rate 43c line per day.
Ten per cent surcharge if more than one size type is used.
Birth Notices, $2.00 per insertion.
In Memoriam notices, Cards of Thanks, Death and Funeral Notices, not exceeding 12 lines, $3.25 first insertion and $2.40 subsequent insertions. Each additional line, 33c daily.
Births, Deaths, In Memoriam Notices, Cards of Thanks not accepted by telephone.

SUBSCRIPTION RATES
Wherever carrier service is maintained, $2.50 per month.
Single copy sales price: 10c daily, 15c Sunday.
By mail: $3.50 per month; $10.00 per 3 months; $39.00 per year. United States, $4.00 per month. All other countries, $4.50 per month. Sunday only, 25c per copy; $13.00 per year.
Mail subscriptions are payable in advance.
Authorized as second class mail, Post Office Department Ottawa.
Member of Audit Bureau of Circulations.

TERMS OF PUBLICATION
The Victoria Press Ltd. shall not be liable for no-insertion of any advertisement beyond the amount paid for such advertisement.
In the event of an error occurring the liability of Victoria Press Ltd. shall not exceed the charge for the space actually occupied by the item in question.
All claims on error in publication shall be made within 12 hours thereafter and if not made shall not be considered. No claim will be allowed for more than one incorrect insertion nor for errors not affecting the value of the advertisement.
All estimates of cost are approximate. Advertisers will be charged with space actually used.
All advertising copy will be subject to the approval of the Victoria Press Ltd., who reserve the right in its sole discretion to classify, reject or insert copy furnished.
Advertisements must comply with the British Columbia Human Rights Act which prohibits any advertising that discriminates against any person because of his race, religion, sex, colour, nationality, ancestry or place of origin, or because his age is between 44 and 65 years, unless the condition is justified by a bona fide requirement for the work involved.
While every endeavor will be made to forward replies to box numbers to the advertiser as soon as possible, we accept no liability in respect of loss or damage alleged to arise through either failure or delay in forwarding such replies, however caused, whether by negligence or otherwise.

CIRCULATION REPRESENTATIVES
Duncan, Chemainus
P. J. Rogers 746-6181
Lake Cowichan, P. Edwards 749-6721
Pt. Alberni, Mrs. A. Nilson 723-8312
Nanaimo, R. Lakey SK 3-2766

United States Representatives
MATHEWS, SHANNON AND CULLEN, INC.
New York, Boston, Chicago, Detroit, Philadelphia, Pittsburgh, Cleveland, Syracuse, Charlotte, Atlanta, Cincinnati.

DUNCAN BUREAU
202 Station Street (Hamilton Electric Building). Office and telephone hours 1 p.m. to 5 p.m. Monday to Friday, inclusive.
PHONE DUNCAN 746-6181

CLASSIFIED SERVICE FOR DUNCAN COWICHAN VALLEY CHEMAINUS RESIDENTS
Classified Ads phoned in to our Duncan office 746-6181 before 3:30 p.m. will appear in the following day's papers.

PHONE DIRECT
386-2121
TO PLACE YOUR CLASSIFIED AD

1 BIR
BEN-OLIEL — Mrs. J. Ben-Oli Victoria, B.C. Jubilee Hospit January 11, 1971.
CROSSLEY — Mrs. R. Crossle Donovan Road. Jubilee Hospita 1971, a son. A brother for Co Dr. Buffam.
MUNROE — B Darlene at St. on Jan. 2, a so lbs. 12 ozs. Man Dryden and Insured.
NORMAN — Born S. E. Norma Street, Victori Joseph's Hospita 1971, a daughter
PAKOS — Born t Pakos, 1420 Vin Royal Jubilee H 10, 1971, a son.
REDCHURCH — Mrs. Paul J. Byron Street, Vi Royal Jubilee H 11, 1971, a son, lbs. 10 ozs.; a b Mark and Troy.
5 DEATHS.
BEALES — In ary 14, 1971, Beales, aged wife of Ted Kingsmill Rd.; and a resident years. She also ters, Mrs. Agne of Victoria, an Janet Aldre grandchildren children; a brot of Vancouver; a Kay Davidson of Funeral service Chapel, Johnson Sts., on Monday, 10:30 a.m., will Archdeacon A. ing, followed (Flowers grateful
DEAN — Gladys B.C., formerly Alberta, at St on January 14 years. Predece band, Arthur E. was born in Lon Memorial Serv Monday, January the Chapel of Fir Quadra and Ba Rev. Robert To Interment Royal Flowers grateful tions may be sent Foundation. Arra The Memorial So First Memorial Ser
CLASSIF IND
VITAL STATISTI 1 Births 5 Deaths and F 8 Cards of Thar 9 In Memoriam 10 Funeral Direct
NOTICES 11 Monumental 14 Announcement 15 Coming Event 16 Catering, Ban Reception Roo 17 Restaurants 18 Places to Vis 20 Lost and Fou
EMPLOYMENT 21 Male Help Wa 25 Male or Fem 26 Female Help 27 Teachers Wan 29 Situations Wan 30 Situations Wan 31 Situations Wan or Female
BUSINESS SERVI DIRECTORY 36 Business Servi
PERSONAL SERV 32 Trade Schools 33 Bands, Musicia 38 Travel 39 Personals 40 Business Persc 42 Education 43 Dancing 71 Music Teacher
MERCHANDISING 60 Fuel 63 Timber 65 Building Suppl 70 Musical Instru 77 Motorcycles 78 Bicycles 80 Boats and Mar 83 Aeronautical 92 Sporting Good 93 Stoves and F 96 Cameras, Supp Photo Finishin 97 Furniture 98 TV, Stereo, R and Service 99 Groceries, Mea 100 Miscellaneous 103 Miscellaneous 109 Miscellaneous 112 Wanted to Re 115 Swaps 117 Antiques 119 Florists 120 Garden Suppli 125 Pets and Supp 127 Chicks, Poultry Eggs, Supplie 128 Livestock and 130 Heavy Equipm 135 Farm Implem
AUTOMOTIVE 150 Cars for Sale 151 Foreign Import 152 New Car Dire 154 Trucks and Bu 156 U-Drives and 158 Tires 160 Parts, Accesso 162 Auto Repairs, and Towing 164 Auto Body W 166 Cars and Truc 168 Campers and 169 Mobile Homes
ACCOMMODATIO 175 Hotels 178 Summer Reso 181 Tourist Accom 185 Convalescent a
RENTALS 190 Room and Boa 191 Room and Bo 193 Rooms to Ren 194 Rooms Wanted 197 Housekeeping 199 Housekeeping 200 Apartments to 201 Apartments to 203 Apartments W 206 Duplexes to 1 207 Duplexes Want 210 Houses to Ren 211 Houses to Ren 212 Houses Wante 215 Halls, Warehou and Offices to
FINANCIAL 225 Automobile Fi Insurance 230 Personal Loans 233 Mortgage Loa 234 Mortgages for 235 Wanted to Bo
REAL ESTATE 240 Business Oppor 241 Business Oppor 244 Revenue Prope 245 Revenue Prope 247 Commercial or Properties 250 Houses for Sal 253 Country Home 256 Waterfront Pr 260 Condominiums 263 Garages for S 265 Houses Wanted 268 Listings Wante 270 Exchange Rea 271 Lots for Sale 273 Property for S 274 Property Want 280 Acreage for Sa 285 Up-Island Prop 290 Farms for Sal 293 Gulf Islands P 295 Listings Cance
NOT OF COP
Full, complete ar in any advertisem Victoria Press Lt and belongs to, Vi provided, howeve IN THAT PART ONLY of any su consisting of illus signatures or sir which is, or a Victoria Press Lt tiser in the form matrices, casts, porated in said a remain in and advertiser.
Classified— Victori

Pride

these are about three inches tall, the plants are dug up and transplanted to a sunnier spot — in my case, to a row in the vegetable plot — where they can be kept fed and watered and cultivated through the rest of the summer.

The young plants are taken up again the following spring and transplanted to their permanent flowering position in the perennial border, where their only demand is a really well-drained soil. A few more roots may be filched from them during the transplanting operation.

★ ★ ★

This use of complete root pieces is a bit unorthodox. The correct way, according to the book, is to cut up the detached roots into one-inch lengths, planting these upright and right-side-up in boxes of sandy loam soil in a greenhouse or coldframe in early spring. I have tried this method with indifferent success, and I think my full-length roots sprouted in the outdoor garden give me stronger and more vigorous plants.

There is an annual form called Anchusa capensis "Bluebird" and sometimes known as the Cape Forget-me-not. This one is quick and easy to grow from seed but to my mind it is a bit coarse in comparison with its perennial cousins.

# of Art

ıark it is owned were some prints of his brilliant paintings of nt Angel's thoroughbreds running at Victorian Santa Anita. Hill. They He had painted our canyon llous old from the Dalton place. It was the old a familiar view. The concrete alon; and road winds up through a ore it got jungle of chaparral. At the utomobile top, to the left, white against war. the dark ridge of the San House is Gabriels, is the old Mt. h hour it Washington hotel, now world wreckers headquarters of the Self Real- rby Heri- ization Fellowship; and to the it stands right, at the head of the canyon, a small pink stucco house — world headquarters of the Smiths.

Our canyon, we saw, was more beautiful than we had ever realized. Noel Quinn had given it something; and he had taken something away.

★ ★ ★

"What happened to the nunnery?" I asked him.

"I don't like it," he said, "so I left it out."

So I not only have a start on my collection. I have a new view of reality. What I don't like, I'm leaving out. That, after all, is the essence of art. I may have another go at the self-portrait.

n Only

Daughter filming in Ireland by three local cups. The make-up men wrought their ng the film, you'd never guess Big Mitch blue during some of the shooting.

★ ★ ★

got a bit miffed when she was asked if ackie Onassis is limited to $10,000 a month . "I thought that Jackie questions have Zsa Zsa retorted. I suppose Zsa Zsa would n how interested the common folk still are s and goings and spendings. That's why, ishers explain, they keep her picture on . A Jackie Kennedy Onassis coverline sales.

★ ★ ★

rgnines told me their recent Hawaiian ve been nicer. And the family togetherness appreciated, knowing that Ernie would be th for Hannie Caulder location in Almeria,

?e?

SYDNEY HARRIS

who went "loving-kindness" all too rare l, "Son, go these days. vineyard swered, "I It is not a question of erward he whether you believe in God so . He went much as it is a question of and asked whether God believes in you aid, "I go, — that is, do you live your o. "Which life in a way that a loving and Jesus, "did just God would approve of? er?" This is the essence of the religious attitude, not the ts that we forms or the prayers or the by their canons of belief; and this is elief. The precisely the attitude Jesus declared tried to bring to the legalistic ever (pos- and ritualistic Judaism of this s parents time. himself, by ds, to be a , whether ★ ★ ★ in it. And wanted to "Not every one that saith to they had me, Lord, Lord, shall enter th, showed into the kingdom of heaven." Including millions who "believe in God" as a comfortable substitute for doing His will.

386-2121

CLASSIFIED ADVERTISING

Vancouver Island's Largest Shopping Centre in Print

386-2121

Circulation, 383-0725
Sports, 383-7000
TELEPHONES AFTER-HOURS
11:30 p.m. to 7 a.m.
Editorial, 383-4500
383-8306

BOX REPLIES
All replies to private box numbers available from 8:00 a.m. to 6:00 p.m. Monday to Friday inclusive.

* * *

OFFICE HOURS
Classified Counter, 8:00 a.m. to 6:00 p.m. Business Office, 9:00 a.m. to 5:30 p.m . Monday to Friday inclusive.

CLOSED SATURDAY

* * *

TELEPHONE HOURS
8:00 a.m. to 8:00 p.m. Monday to Saturday inclusive.

* * *

CLASSIFIED COPY DEADLINES

Regular classified advertisements may be placed at the counter, 8 a.m. to 5:00 p.m. on the day prior to publication, Monday to Friday inclusive. By telephone, 8:00 a.m. to 5:00 p.m. Monday to Saturday inclusive.

All classified semi-display copy must be in the possession of Victoria Press Ltd., 2631 Douglas Street, by 4:00 p.m. on the day prior to publication, with the exception that copy for Sunday Colonist must be in by 4:00 p.m. Friday.

FULL COVERAGE CLASSIFIED RATES
AGATE TYPE ONLY

One day 8c per word per day.
Three consecutive days, 7c per word per day.
Six consecutive days, 6c per word per day.
Agate headings and white spaces can be charged at the word rate (5 words per line).
Minimum advertisement 10 words and $1.00.
Each initial, sign, group of figures and abbreviation counts as one word.

All ads requiring a style other than that mentioned above will be charged by the measured agate line (14 agate lines equal 1 inch).
One day 38c per line, $5.32 inch.
Three consecutive days 33c per line, $4.62 inch.
Six consecutive days 26c per line, $3.92 inch.
National rate 43c line per day.
Ten per cent surcharge if more than one size type is used.

Birth Notices, $2.00 per insertion.
In Memoriam notices, Cards of Thanks, Death and Funeral Notices, not exceeding 12 lines, $3.35 first insertion and $2.40 subsequent insertions. Each additional line, 33c daily.

Births, Deaths, In Memoriam Notices, Cards of Thanks not accepted by telephone.

SUBSCRIPTION RATES
Wherever carrier service is maintained, $2.50 per month.
Single copy sales price: 10c daily, 15c Sunday.
By mail: $3.50 per month; $10.00 per 3 months; $39.00 per year. United States, $4.00 per month. All other countries, $4.50 per month. Sunday only, 25c per copy; $13.00 per year.
Mail subscriptions are payable in advance.
Authorized as second class mail, Post Office Department Ottawa.
Member of Audit Bureau of Circulations.

TERMS OF PUBLICATION

The Victoria Press Ltd. shall not be liable for no-insertion of any advertisement beyond the amount paid for such advertisement.

In the event of an error occurring the liability of Victoria Press Ltd. shall not exceed the charge for the space actually occupied by the item in question.

All claims on error in publication shall be made within 12 hours thereafter and if not made shall not be considered. No claim will be allowed for more than one incorrect insertion nor for errors not affecting the value of the advertisement.

All estimates of cost are approximate. Advertisers will be charged with space actually used.

All advertising copy will be subject to the approval of the Victoria Press Ltd., who reserve the right in its sole discretion to classify, reject or insert copy furnished.

Advertisements must comply with the British Columbia Human Rights Act which prohibits any advertising that discriminates against any person because of his race, religion, sex, colour, nationality, ancestry or place of origin, or because his age is between 44 and 65 years, unless the condition is justified by a bona fide requirement for the work involved.

While every endeavor will be made to forward replies to box numbers to the advertiser as soon as possible, we accept no liability in respect of loss or damage alleged to arise through either failure or delay in forwarding such replies, however caused, whether by negligence or otherwise.

CIRCULATION REPRESENTATIVES
Duncan, Chemainus
P. J. Rogers 746-6181
Lake Cowichan, P. Edwards 749-6771
Pt. Alberni, Mrs. A. Nilson 723-8312
Nanaimo, R. Lakey SK 3-2766

United States Representatives
MATHEWS, SHANNON AND CULLEN, INC.
New York, Boston, Chicago, Detroit, Philadelphia, Pittsburgh, Cleveland, Syracuse, Charlotte, Atlanta, Cincinnati.

DUNCAN BUREAU
262 Station Street (Hamilton Electric Building). Office and telephone hours 1 p.m. to 5 p.m. Monday to Friday, inclusive.
PHONE DUNCAN 746-6181

CLASSIFIED SERVICE FOR DUNCAN COWICHAN VALLEY CHEMAINUS RESIDENTS
Classified Ads phoned in to our Duncan office 746-6181 before 3:30 p.m. will appear in the following day's papers.

PHONE DIRECT 386-2121 TO PLACE YOUR CLASSIFIED AD

1 BIRTHS

BEN-OLIEL — Born to Mr. and Mrs. J. Ben-Oliel, 1814 Lulie St., Victoria, B.C. at the Royal Jubilee Hospital on Monday, January 11, 1971, a son.

CROSSLEY — Born to Mr. and Mrs. R. Crossley (nee Allison) 608 Donovan Road, at the Royal Jubilee Hospital on January 12, 1971, a son, Andrew Richard; a brother for Colin. Many thanks Dr. Buffam.

MUNROE — Born to Bill and Darlene at St. Joseph's Hospital, on Jan. 2, a son, Rick William. 8 lbs. 12 ozs. Many thanks to Dr. J. Dryden and maternity staff. Insured.

NORMAN — Born to Mr. and Mrs. S. E. Norman, 166-199 Croft Street, Victoria, B.C. at St. Joseph's Hospital on January 11, 1971, a daughter, Lita Liane.

PAKOS — Born to Mr. and Mrs. H. Pakos, 1423 Vining Street, at the Royal Jubilee Hospital on January 10, 1971, a son, James. (Insured).

REDCHURCH — Born to Mr. and Mrs. Paul J. Redchurch, 2273 Byron Street, Victoria, B.C. at the Royal Jubilee Hospital on January 11, 1971, a son, Kevin James. 10 lbs. 10 ozs.; a brother for Janette, Mark and Troy.

5 DEATHS, FUNERALS

BEALES — In Victoria, on January 14, 1971, Mrs. Janet Craig Beales, aged 69 years, beloved wife of Ted Beales, of 914 Kingsmill Rd.; born in Scotland, and a resident of Victoria for 60 years. She also leaves 2 daughters, Mrs. Agnes Catherine Jenson of Victoria and Mrs. Josephine Janet Aldred of Saskatoon; grandchildren and great-grandchildren; a brother, David McVie of Vancouver, and a sister, Mrs. Kay Davidson of Victoria.
Funeral service in McCall Bros. Chapel, Johnson and Vancouver Sts., on Monday, January 18, at 10:30 a.m., with the Venerable Archdeacon A. E. Hendy officiating, followed by cremation. (Flowers gratefully declined).

DEAN — Gladys (Pat) of Victoria, B.C., formerly of Edmonton, Alberta, at St. Joseph's Hospital on January 14, 1971, aged 77 years. Predeceased by her husband, Arthur E. Dean. Mrs. Dean was born in London, England.
Memorial Service will be held Monday, January 18, at 1:30 p.m. in the Chapel of First United Church, Quadra and Balmoral, Victoria, Rev. Robert Townsend officiating. Interment Royal Oak Burial Park. Flowers grateful declined. Donations may be sent to the B.C. Heart Foundation. Arrangements through The Memorial Society of B.C. and First Memorial Services Ltd.

CLASSIFICATION INDEX

VITAL STATISTICS
1 Births
5 Deaths and Funerals
8 Cards of Thanks
9 In Memoriam
10 Funeral Directors

NOTICES
11 Monumental
14 Announcements
15 Coming Events and Meetings
16 Catering, Banquet and Reception Rooms
17 Restaurants
18 Places to Visit
20 Lost and Found

EMPLOYMENT
21 Male Help Wanted
25 Male or Female Help Wanted
26 Female Help Wanted
27 Teachers Wanted
29 Situations Wanted Male
30 Situations Wanted Female
31 Situations Wanted Male or Female

BUSINESS SERVICES AND DIRECTORY
36 Business Services and Directory

PERSONAL SERVICES
32 Trade Schools
33 Bands, Musicians and Orchestras
38 Travel
39 Personals
40 Business Personals
42 Education
43 Dancing
71 Music Teachers

MERCHANDISING
60 Fuel
63 Timber
65 Building Supplies
70 Musical Instruments
77 Motorcycles
78 Bicycles
80 Boats and Marine
83 Aeronautical
92 Sporting Goods
93 Stoves and Furnaces
96 Cameras, Supplies and Photo Finishing
97 Furniture
98 TV, Stereo, Radio Sales and Service
99 Groceries, Meat and Produce
100 Miscellaneous for Sale
103 Miscellaneous Wanted
109 Miscellaneous to Rent
112 Wanted to Rent, Miscellaneous
115 Swaps
117 Antiques
119 Florists
120 Garden Supplies
125 Pets and Supplies
127 Chicks, Poultry, Hatching Eggs, Supplies
128 Livestock and Supplies
130 Heavy Equipment, Machinery
135 Farm Implements

AUTOMOTIVE
150 Cars for Sale
151 Foreign Import and Sports Cars
152 New Car Directory
154 Trucks and Buses
156 U-Drives and Auto Washing
158 Tires
160 Parts, Accessories
162 Auto Repairs, Service and Towing
164 Auto Body Work and Painting
166 Cars and Trucks Wanted
168 Campers and Trailers
169 Mobile Homes and Parks

ACCOMMODATION
175 Hotels
178 Summer Resorts
181 Tourist Accommodation
185 Convalescent and Rest Homes

RENTALS
190 Room and Board
191 Room and Board Wanted
193 Rooms to Rent
194 Rooms Wanted
197 Housekeeping Rooms to Rent
199 Housekeeping Rooms Wanted
200 Apartments to Rent, Unfurnished
201 Apartments to Rent, Furnished
203 Apartments Wanted
206 Duplexes to Rent
207 Duplexes Wanted to Rent
210 Houses to Rent, Unfurnished
211 Houses to Rent, Furnished
212 Houses Wanted to Rent
215 Halls, Warehouses, Stores and Offices to Rent

FINANCIAL
135 Automobile Financing and Insurance
230 Personal Loans and Insurance
233 Mortgage Loans and Insurance
234 Mortgages for Sale
235 Wanted to Borrow

REAL ESTATE
240 Business Opportunities
241 Business Opportunities Wanted
244 Revenue Property
245 Revenue Properties Wanted
247 Commercial or Industrial Properties
250 Houses for Sale
253 Country Homes and Properties
256 Waterfront Properties
260 Condominiums for Sale
263 Garages for Sale, Rent, Wanted
265 Houses Wanted to Buy
268 Listings Wanted
270 Exchange Real Estate
271 Lots for Sale
273 Property for Sale
274 Property Wanted
280 Acreage for Sale and Wanted
285 Up-Island Properties
290 Farms for Sale and Wanted
293 Gulf Islands Properties
295 Listings Cancelled

NOTICE OF COPYRIGHT

Full, complete and sole copyright in any advertisement produced by Victoria Press Ltd. is vested in, and belongs to, Victoria Press Ltd.; provided, however, that copyright IN THAT PART AND THAT PART ONLY of any such advertisement consisting of illustrations, borders, signatures or similar components which is, or are, supplied to Victoria Press Ltd. by the advertiser in the form of engravings, matrices, casts, etc., and incorporated in said advertisement shall remain in and belongs to the advertiser.

5 DEATHS, FUNERALS

DALMAN — In Victoria, B.C., on January 15, 1971, Kristin Bjornson Dalman, aged 79 years, late of 3441 Seaton Road, born in Iceland, and a resident of Victoria for the past 32 years. He leaves his loving wife, Margaret; two daughters, Mrs. B. English of Victoria, Mrs. W. Naugle of Halifax; two sons, Allan of Victoria, John of Nanaimo; 12 grandchildren; 4 great-grandchildren. Pre-deceased by his son, Barney Dalman, in October, 1969.
Funeral services will be held on Tuesday, January 19, at 1:30 p.m., in the Thomson & Irving Funeral Chapel, Rev. L. M. Carlson officiating, followed by cremation. Flowers gratefully declined. Donations to a charity of your choice would be appreciated.

HUMBLE — In Victoria, on January 13, 1971, Mr. Joseph Harland Humble, late of Ste. 169-850 Cook St., formerly of Denholm, Sask. A veteran of the Boer War and the First World War and a former member of AF & AM, North Battleford Lodge. Survived by his loving wife, Robena, at the residence; two daughters; one step-daughter, and one son.
Private funeral service will be held in CHAPLIN'S FUNERAL CHAPEL on Monday, January 18, 1971, at 3:00 p.m., Padre J. A. Roberts officiating. Cremation. Flowers gratefully declined.

KENNEDY—In Victoria, B.C., on January 13, 1971, Mr. Norman Robert Kennedy, born in North Wellington, B.C., and a resident of Victoria for the past 70 years, late residence, 250 Gorge Road West; formerly of 1257 Stancil Lane, View Royal, B.C. He leaves his sister, Miss Ethel Kennedy; brother and sister-in-law, Mr. and Mrs. John J. Kennedy; his niece and 2 nephews, all of Victoria, B.C. Mr. Kennedy was a member of Henderson Lodge No. 84, A.F. & A.M., B.C.R.
Service will be held in the Sands Mortuary Limited, "Memorial Chapel of Chimes," on Monday, January 18, 1971, at 2:00 p.m. Rev. Canon G. H. Greenhalgh officiating. Interment in the Hatley Memorial Gardens.

LISTER—At the residence, 521 East Burnside Rd., on Jan. 14, 1971, Mr. Richard Mowbray Lister, in his 94th year; born in Norton, Yorkshire, England, coming to Canada in 1902 to Pelly, Sask., where he resided for 65 years. He worked for the Saskatchewan Government and for many years was a councilor and reeve of St. Philip's Municipality. He leaves his loving wife, Alice; 2 sons, Richard, of 2469 Foul Bay Rd., and Gerald, of 321 East Burnside; 1 daughter, Mrs. G. A. (Alice Marjorie) Dundas, of Regina, Sask.; 5 grandsons, 3 granddaughters, 3 great-grandchildren; 1 sister, Mrs. Mary Goodbind, of Yorkshire. Predeceased by 1 son, George.
Funeral service in McCall Bros. Chapel, Johnson and Vancouver Sts., on Friday, Jan. 15, at 3:30 p.m., with the Rev. Canon R. Willis officiating. Interment at Greenwood Cemetery, Pelly, Sask. (Flowers gratefully declined. Friends so desiring may make donations to the Canadian Red Cross Society, 1046 Fort St., or Canadian Arthritis and Rheumatism Society, 63 Gorge Rd.)

ROWE—In Victoria, B.C., on January 13, 1971, Ethel Rowe, aged 77 years, of 1105 Princess Ave.; born in Halifax, N.S., and a resident of Victoria for the past 55 years. Survived by two sons, W. J. F. (Jack) Rowe, Victoria, Charles Arthur Rowe of Scarborough, Ont.; 2 sisters, Miss Amy Lowe and Mrs. J. H. (Louisa) Cosier both of Victoria; 4 grandchildren, 1 great-grandson; several nieces and nephews. Mrs. Rowe was a member of St. John's Church for over 50 years.
Funeral services will be held from St. John's Church on Monday, January 18, at 1:30 p.m., Rev. Canon G. Baker officiating, followed by cremation. Thomson and Irving Funeral Chapel in charge of arrangements.

SAXBY — In Victoria, B.C. on January 14, 1971, Sgt. (S) Thomas Jacob Saxby, at home; Armed Forces, age 34 years, born in Raymore, Saskatchewan and a resident of Victoria for the past 16 years, late residence, 239 Zealous Crescent, formerly of Regina, Saskatchewan. He leaves his wife, Bertha; daughters, Kim Marie and Sheila Ann, and son, Thomas Jacob Saxby, at home; brothers, Lloyd, George and Wilfred, Regina, Sask., Harold, Calgary, Alberta and Donald, Vancouver, B.C., and his sister, Amy Saxby.
Service will be held in the Sands Funeral Chapel of Heather, Colwood, B.C., on Tuesday, January 19, 1971, at 1:00 p.m., Chaplain H. A. Mortimer officiating. Interment in the Veterans' Cemetery.

THIBEAULT—Suddenly in Victoria on January 13, 1971, Mrs. Myrtle Viola Thibeault in her 81st year, of 2700 Scott Street, resident in Victoria for 18 years, formerly of Prince Albert. She is survived by her husband Albert; her mother, Mrs. Minnie Sandberg, Melfort, Sask.; 3 daughters, Mrs. Donna Smith and Mrs. W. (Cheryl) Dustin of Victoria and Melissa at home; 2 sons, George and Albert at home; 3 grandchildren; also brothers and sisters in Saskatchewan.
Funeral service in McCall Bros. FLORAL CHAPEL, Johnson and Vancouver Streets, on Monday, January 18, at 1:15 p.m. with Pastor H. Reimche officiating. Interment at Colwood Burial Park.

WALE — On January 13, 1971, in Victoria, Mr. George C. Wale, aged 77 years, of 1245 Basil Ave., a pioneer of Victoria, being a resident since 1911. He leaves a sister in England; one niece and a nephew. He served in the First World War and was a member of Pro Patria Branch, R.C.L.
Funeral service in McCall Bros. FAMILY CHAPEL on Tuesday, January 19, at 3:30 p.m., followed by cremation. (Flowers gratefully declined.)

WIGGINS — At Heatherbell Gardens, Colwood, B.C., on January 15, 1971, Mr. George Wilson Wiggins, age 97 years. Born in York County, Ontario, and had been a resident of Colwood, B.C. for the past 3 years, formerly of Sicamous, B.C. and Lloydminster, Alta. Pre-deceased by his wife, Janet, on July 14, 1969. Survived by his son, George N., Wetaskiwin, Alta.; daughters, Mrs. J. (Wilda) Heslop, Colwood, B.C., Mrs. H. (Margaret) Houben, Demaine, Sask., Mrs. R. C. (Hazel) McDonald, Yorkton, Sask.; grandchildren and great-grandchildren.
Service will be held in the Sands Funeral Chapel of Heather, Colwood, B.C., on Tuesday, January 19, 1971, at 10:00 a.m., Rev. David Stiven officiating. Interment in Hatley Memorial Gardens.

ZALA — In Victoria on Jan. 13, 1971, Mrs. Rosa Zala, aged 87 years, beloved wife of Henry T. Zala, of 2206 Lydia Street, born in Stoke Newington, London, England, and a pioneer resident of Victoria for over 60 years. She also leaves three daughters, Mrs. J. (May) Oakman of Campbell River, Mrs. C. (Evelyn) Hannah of Nanaimo and Mrs. P. (Grace) Ballam of Victoria; two sons, Victor of Galiano Island and Arthur of Victoria; 10 grandchildren; 12 great-grandchildren; one brother, Edward Newell, in England; one sister, Mrs. L. Moses of Hamilton, Ont. She was a long-term member of Emmanuel Baptist Church.
Funeral services will be held in McCall Bros. MAIN CHAPEL, Johnson and Vancouver Sts. on Monday, Jan. 18, at 2:15 p.m., with the Rev. N. Archer officiating, followed by cremation. (Flowers gratefully declined.)

8 CARDS OF THANKS

We wish to express our sincere thanks to the many friends who gave their kindness, sympathy and beautiful floral offerings during the loss of our beloved husband and father, Ernest Henry Ball. — From Mrs. Ruth Ball, Charlie, Marlane, Diane and Sherrie.

9 IN MEMORIAM

BECKMYER — In loving memory of our precious daughter and sister, Susan, who passed away January 16, 1969.
God knows how much we miss her.
Never shall her memory fade
Loving thoughts shall ever wander
To the spot where she is laid.
—Lovingly remembered by Mummy, Daddy, Dougie and Jeff.

10 FUNERAL DIRECTORS

YOUR COMMUNITY CHAPELS
Dedicated to Service

SANDS MORTUARY LTD.
Memorial Chapel of Chimes
Victoria, B.C.
388-5155—388-5156—383-7511

SANDS CHAPEL OF ROSES
Sidney, B.C. 656-2932

SANDS CHAPEL OF HEATHER
Colwood, B.C. 478-3821

Established 58 Years

McCALL BROS.
Funeral Chapels
1400 Vancouver Street
385-4465 — 385-4466 — 385-4467
Conveniently Located Floral Chapel and Private Chanels
Plenty of Free Parking Directly Opposite

FRIDAY
LISTER, Mr. Richard M.
3:30 p.m.—FLORAL CHAPEL.

MONDAY
BEALES, Mrs. Janet
10:30 a.m.—FLORAL CHAPEL.
THIBEAULT, Mrs. Myrtle
1:15 p.m.—FLORAL CHAPEL.
ZALA, Mrs. Rosa
2:15 p.m.—FLORAL CHAPEL.
JOHNSON, Miss Elizabeth M.
3:30 p.m.—FLORAL CHAPEL.

THOMSON & IRVING
Funeral Chapel
Est. 1906 — Formerly of Winnipeg
A Dignified and Understanding Service at Moderate Cost
PRE-NEED AT NEED SHIPMENTS
1625 Quadra St. Phone 384-2612

HAYWARD'S CHAPEL
Ready to carry out the Family's wishes, quietly sympathetically, with efficiency and dignity.
386-3505
734 Broughton St.
A. W. FRANCIS, OWNER-MGR.

CHAPLIN'S FUNERAL CHAPEL
Kindness — Courtesy — Service
1155 Fort 384-5512

FIRST MEMORIAL SERVICES
Undertakers for the Memorial Society of B.C. — 384-7041.

11 MONUMENTAL

STEWART MONUMENTAL
Works Ltd.
ESTABLISHED 1896
Memorial of Distinction
Marble fireplaces and tabletops.
1403 May St. 384-3452

MORTIMER'S MONUMENTS
ESTABLISHED 1877
"The Finest in Craftsmanship"
633 David St. — 383-6421

15 COMING EVENTS AND MEETINGS

ELKS BINGO
O.A.P. Hall
Government Street
Saturday
Jan. 16 — 7:30 p.m.
1 CARD $1.00
6 Cards, $2.00
Extra Cards, 25c Each
4 Good Neighbor Games
Door Prizes

SPECIAL MAS MEETING OF FISHermen to discuss "Davia" Salmon Boat Licence Limitation plan. 41st and Fraser St., Vancouver, 11 a.m. Sat., Jan. 23rd. Reserve your seat for return trip via charter busses leaving 8 a.m. from Victoria Depot and returning 5 p.m. 23rd at $5.50 per person. Pick up points Town and Country and Swartz Bay Terminal. Reservations must be placed prior to noon Thurs., 22nd. Phone 386-1879 or 656-4466. Let's go and make our feelings known!

DOGS — DOGS — DOGS
The Victoria City Kennel Club will hold a sanction dog show at Brentwood Community Hall, Sunday, January 17th. Entries received 11 a.m.-12 noon. Judging commences 12:30. For information phone 479-5510.

TESTIMONIAL DINNER
HONORING T. C. DOUGLAS
Friday, Jan. 22, 1971. Tickets $5. Available at N.D.P. headquarters, 1018 Blanshard St. For information phone 386-0078, 382-6424 or 479-1493.

HUNTER SAFETY COURSE. Tues., evenings, 7:30-9:30 p.m. Jan. 19, to March 23. $3 under 18. Adults $5. Royal Oak Junior-Secondary School, 4564 West Saanich Road.

OLD TIME DANCE
Lake Hill Hall, 2880 Quadra. Saturday, 9-12. El Columbian Orchestra.

SATURDAY BINGO CANCELLED. Prospect Lake Community Hall. Next Bingo, Feb. 6.

20 LOST AND FOUND

LOST — 1 PAIR TARTAN PLUS S'S, WITH MATCHING SOCKS AND SWEATER, ON LOAN FROM W. & J. WILSON. PHONE 383-7177.

LOST: CAREY RD.-TILLICUM area, large spayed female Calico cat. Answers to Rhubarb. Call after 5, 479-5472.

LOST: MALE SIAMESE CAT, markings on hind paws. James Bay area. Reward. 384-3819.

LOST: ON MT. DOUG. MAN'S gold Omega automatic wrist watch, engraved back. 592-1918.

LOST IN VICINITY OF SELKIRK Ave., large grey and white tabby cat, answers to Tabby. 386-3197.

LOST: GIRL'S GLASSES. DARK rims, between Central School-Dallas Road. 388-6815.

MAN'S WATCH FOUND ON McRae Ave. Can have for payment of ad. 592-1311.

LOST: LADIES' DARK BROWN framed glasses in suede case. UVic-Simpsons area. 386-1808. Reward.

LOST—BLACK AND WHITE MALE part-Persian cat, Esquimalt. 479-7460.

LOST YOUR PET? — HOMES wanted, found. SPCA. 383-0514.

HAVE YOU LOST YOUR CAT? Homes wanted. CPL, 598-5731.

LOST: LADY'S GLASSES, SILVER trim. Woodwards or city. 384-0120.

FOUND: BOY'S BIKE, BELMONT park. 478-2652.

21 MALE HELP WANTED

ADVERTISEMENTS IN THIS CLASSIFICATION MUST COMPLY WITH THE BRITISH COLUMBIA HUMAN RIGHTS ACT SEE COLUMN 1

TRAIN TO BE A HEAVY EQUIPMENT OPERATOR
Learn to operate bulldozers, draglines, cranes, scrapers, loaders, trenchers, etc. Study at home followed by resident training at our modern facility in Miami, Fla. A high-paid career is open to ambitious men.
UNIVERSAL HEAVY CONSTRUCTION SCHOOLS
Dept. No. 2714
6627 82nd Avenue
Portland, Oregon 97220
Suite 205
or phone
VANCOUVER, 688-6326

RIGHT NOW—
Our business is booming! There is no easier time to join us, the Leaders in our field. We seek a local representative to offer both products and service to the Commercial, Industrial and Institutional markets. Our tremendous selection of products (many Nationally Advertised), our unique selling policies, our highest commission rate in the Industry all add up to immediate Executive Earnings. Upper age bracket welcome. Full or part-time (to start). Local Manager to assist you. No commission hold back. No cash investment. Life-time career. Write Bullseye Lighting Products Ltd., Dundas, Ont.

IMPORT CAR SALESMAN
Immediate opening for aggressive salesman who sincerely believes in honesty and service to his customers. Company car and exceptional commission plan available to married man who has been resident of the Victoria area for over 2 years. Apply in person to BRIAN HOLLEY, BRIAN HOLLEY MOTORS, 3819 Douglas St.

WANTED
Real estate salesman to sell new and used homes, buy and sell land for construction company. Applicant must have experience in the selling and buying of real estate, and able to show proof of success in the past. Good commission plus other benefits. Applicant please give details of age, marital status, etc. References. Victoria Press, Box 580.

SALESMAN
Vancouver Island salesman with car, for food equipment company, drafting experience and mechanical aptitude required. Earnings annually $9,000 up, on salary and commission basis, clear of expenses. Steady employment and good future. Apply in own handwriting stating full particulars and experience. Qualified applicants will be interviewed. Victoria Press, Box 608.

WE NEED AGENTS!!!!
Full time, part time, sideline. Age no barrier. Double your income. Sell guaranteed self-adhesive labels, in rolls, to supermarkets, bakeries, stores, offices, etc. Prepaid. Many repeat sales. Top commissions advanced, plus bonus, plus free gifts. New competitive catalogue available. Give full details. Write: Alexander Label Factory, 1275 E. Wellington St., Ottawa 3, Ont.

CAREER OPPORTUNITY
AUTOMOBILE SALES
Due to new Chrysler, import from Japan we require 2 additional salesmen. Immediately, to work and train in Victoria's most reputable automobile dealership. Company car supplied. Fringe benefits. Must be of excellent character. EXPERIENCE NOT NECESSARY. Phone for app. only 384-8174. Call Mr. Bob Mace.

SIMPSONS-SEARS
AUTOMOTIVE CENTRE
require 2 qualified men for tire installation on a part-time basis. Able to work flexible daytime hours in our auto repair shop. Please inquire at Personnel Office, 2nd Floor, Simpsons-Sears Hillside, 388-9111, local 239.

WANTED
ESTIMATOR, CO-ORDINATOR FOR new house construction in Greater Victoria. Applicants must have experience in contacting the public to discuss building and supervise same. Steady employment, salary plus incentive for the right person. Send your resume to Victoria Press, Box 580.

NAVAL RESERVE
Requires young men aged 17-28. Also limited vacancies for ex-Regular Force PO and below, E Tech, Adm Clk and Fin Clk trades. Contact Recruiting Office, HMCS MALAHAT, Monday and Thursday evenings 7-9 p.m. 388-2241.

EXPERIENCED MILL OR CONstruction man required to help set up and operate a specialty sawmill. Excellent opportunity to right man, leading to a full partnership after reasonable trial period. Initial investment required, $10,000. Principals only. Address enquiries to Moir, Goodwin and Co., P.O. Box 1475, Victoria, B.C.

EXECUTIVE VICE-PRESIDENT
Required to assist in formation and management of new promotional company in entertainment field. Must possess musical inclination. Percentage basis. Further details may be secured by writing A. D. Lafferty, Box 1386, Quesnel, B.C.

GOOD EXPERIENCED TRUCK mechanics, excellent benefits, top wages. State qualifications and references. Apply Victoria Press, Box 590.

CERTIFIED ORDERLY
Will work evenings, weekdays only. For geriatrics patients. Presently engaged in daytime studies. 479-6100.

LICENSED REALTORS
SEE OUR AD IN COLUMN 25
SHIRLEY PHILIPS' HOMEFINDERS LIMITED
IF YOU ARE SATISFIED WITH $150, we don't want you. Our salesmen make $300 or more. All leads supplied. Call 386-8355.

LEADERS NEEDED FOR SCOUT and Cub packs, in Esquimalt. Please phone 385-6686.

25 MALE OR FEMALE HELP WANTED

ADVERTISEMENTS IN THIS CLASSIFICATION MUST COMPLY WITH THE BRITISH COLUMBIA HUMAN RIGHTS ACT SEE COLUMN 1

REAL ESTATE COMPANY wishes to expand Commercial sales. Requires 3 experienced realtors. No management competition. Tremendous potential. Apply in confidence to Victoria Press, Box 614.

ORGANIST—CHOIR DIRECTOR two choirs, 2 manual Casavant organ. Salary negotiable. Teaching opportunities. Apply Session Music Committee, Knox United Church, 1300 Pine Ave., Trail, B.C.

SERVICE INDUSTRY REQUIRES route development personnel. Must have transportation. Commission only. Ideal for University students, pensioners, or military personnel. Phone 382-5820, Sat., 6-9 p.m. only.

OFFICE MANAGER-ACCOUNTANT for wholesale grocery. Must be competent to prepare all financial statements. All usual benefits. Victoria Press, Box 602.

A FEW PART TIME SALES LOcalities for Watkins products. Car or bike helpful. 384-2223.

SERVICING FULLER CUSTOMERS in exclusive areas. Full or part-time. 592-1313.

25 MALE OR FEMALE HELP WANTED

LICENSED REALTORS
WE HAVE COME A LONG WAY IN FOUR YEARS.
OUR SALES STAFF SETS THE POLICY AND THEY SAY "LET'S GO BIG IN '71."
IT WASN'T EASY TO PLAN AN EXPANSION PROGRAM THAT WILL APPEAL TO THE EXPERIENCED REALTOR WITHOUT GIMMICKS OR WILD PROMISES.
BUT WE'VE DONE IT
WE HAVE COME UP WITH AN EXCELLENT PLAN THAT CAN ONLY MEAN SUCCESS TO THOSE WHO BECOME A MEMBER OF THE
"BIG 'H' TEAM"
CALL OUR SALES MANAGER
JACK WALDRON
YOU'LL BE GLAD YOU DID.
Shirley Philips' Homefinders Ltd.
386-4461

LICENSED REALTORS
AN OPPORTUNITY
GENEROUS COMMISSION SPLIT
OUR OWN FINANCING
UNIQUE TRADE PLAN
OFFICE LEADS AND FOLLOW-UP
M.S.A. and LIFE INSURANCE
SMALL PLEASANT OFFICE
If you are experienced and wish to earn more money consider these advantages. Then call Myers Bailey F.R.I. for a confidential interview.
385-8794

CLARKE and WALLACE REALTY LTD.
REALTORS
SALESLADIES—SALESMEN
COMPARE !!!
OUR NEW SALES CONTRACT
First $5,000 Gross 70-00
Next $5,000 Gross 80-20
From $10,000 up 90-10
PLUS
$500 Bonus on reaching $10,000
PLUS
60 Per cent of all net company profits from Real Estate Sales, shared proportionately by Salesmen earning in excess of $5,000 Gross. All sales financed and processed for you. Inquiries in strict confidence to Mr. S. Evans.
WESTERN HOMES LTD.
817 FORT ST. 382-2197

RESIDENT CARETAKER-MANAGERS
For new, fully occupied 67-suite apartment building, couple who will be completely responsible for cleaning, rent collection and management for absentee owner. Must have experience. Write and give age and detailed information of experience over the last five years and present earnings. Three references required.
Victoria Press, Box 600.

WORLD BOOK CHILD CRAFT OF Canada Ltd. has positions open for representatives in greater Victoria, Sidney and Sooke. If you have a car, and ten or more hours per week, we will train you to show our material to interested people. Unlimited opportunity available for honest, teachable people who are willing to work. Victoria Press Box 586.

BOOKKEEPER TO HANDLE complete set of books to statements, small payroll, related accounting duties bookkeeping machine experience an asset. Forward resume of employment and experience to General Manager, Box 688, Duncan, B.C.

JUNIOR ACCOUNTING CLERK
Large firm is seeking a person interested in an accounting career, to assume Junior accounting responsibilities. Grade 12 required. Reply to Victoria Press Box 621 with particulars.

TRAVEL AGENCY MANAGER
Must be experienced in all phases of Agency operations. Salary and profit sharing commensurate with experience. Send detailed resume to Travelworld, P.O. Box 820, Victoria. All replies confidential.

26 FEMALE HELP WANTED

ADVERTISEMENTS IN THIS CLASSIFICATION MUST COMPLY WITH THE BRITISH COLUMBIA HUMAN RIGHTS ACT SEE COLUMN 1

I NEED YOUR HELP!! I MUST know whether or not I am nasty, mean, cruel, etc. — or wonderful, fantastic, nice and great, etc. Please work for me, then tell me. Call Mr. Daust, 385-1477 or 385-1477 from 10-10. P.S.: 385-1476 or 385-1477. I'm also profitable.

EARN UP TO $10 AN HOUR AND more, demonstrating wigs by party plan. Definite knack with hair, pleasing, outgoing personality and car essential. Details: Wonder Wigs, P.O. Box 5043, Stn. B., Victoria.

Bruce Lowther

BUREAU OF USELESS INFORMATION: Friday's answer — An enjoyable week about the authors of series of books ended with John Dickson Carr's H. M. Merivale, J. J. Marric's Gideon and Ed McBain's 87th Precinct. I'm happy to say I own complete collections of Gideon and the 87th, and read them often.

Today's question — One of the 20th century's most influential pieces of classical music was first played May 28, 1913, in Paris, with Diaghilev as ballet producer, Nijinsky as choreographer and Monteux as conductor. Name the music and composer. Answers Tuesday.

"So much for personal matters. Now some exciting scenes from the coming year's business affairs."

Saturday Highlights

NOTE: Daniel Boone and Star Trek, recently dropped from Channel 11's weekday list, now will be seen at 5:00 p.m. and 7:00 p.m. Saturdays.

C-7:30 p.m.—The latest save-society special is a tour of Florida's Everglades by Arthur Godfrey—4.

C-8:30—Country singer Dale Evans heads up a special about orphans and those who care for them, including Dale Evans—11.

Saturday Sport

C-2:30 p.m.—Basketball, UCLA vs. California—5.
C-4:30—The Bing Crosby golf event—5.
C-5:00—NHL hockey, Pittsburgh at Vancouver—2, 6.
C-8:00—A CBC special from the B.C. skating finals—2.

Saturday Movies

1:00 p.m.—The Marauders (nothing 1955 western), Dan Duryea. If it wasn't for W. C. Fields, I'd advise Christmas shopping today—4.

● 2:30 — Old Fashioned Way (1934 W. C. Fields, one of his best). The one that mixes in bits of the stage classic The Drunkard—11.

C-3:00—Double Crossbones (silly 1951 Donald O'Connor pirate thing)—7.

8:00—Another KTVW evening of lemons: Jungle Goddess (1948) at 8, Gunfire (1950) at 9:15, I shot Jesse James (1949) at about 10:20—13.

C-8:30—My Geisha (poorish 1962 comedy), Shirley Maclaine, Edward G. Robinson, Yves Montand, Bob Cummings—6.

C-9:00—Boy, Did I Get a Wrong Number (1966, Bob Hope's worst). Plus Phyllis Diller, Elke Sommer. Yech—2, 6.

C-9:00 — Duel at Diablo (1966 western, fair but violent), James Garner, Sidney Poitier, Dennis Weaver — 5.

C-9:00 — Do You Take This Stranger? (1970 suspense, a premiere), Gene Barry, Lloyd Bridges, Joseph Cotten — 8.

9:00 — Whatever Happened to Baby Jane? (1962 Grand Guignol, lots of fun), Bette Davis, Joan Crawford, cuddly Victor Buono — 12.

C-11:15 — The Prodigal (1955 Biblical bust), Lana Turner. Many fine films today, but this is a dog — 4.

11:15 — Titanic (good 1953 version), Clifton Webb, Barbara Stanwyck, Richard Basehart, Robert Wagner, many more — 5.

11:15 — House of Frankenstein (1945 Karloff fun) — 7.

● 11:15 — To Kill a Mockingbird (1962, possibly Hollywood's best interracial drama). Gregory Peck deserved his Oscar — 8.

C-11:20 — Do You Take This Stranger? (see 9:00) — 6.

● 11:30 — Two Women (1961 mother-daughter drama). Sophia Loren also deserved her Oscar — 12.

● 12:10 — Topkapi (dandy 1964 thriller), Melina Mercouri, Max Schell, Robert Morley and Peter Ustinov, who deserved his Oscar, too — 2.

12:45 — Werewolf of London (1934 Henry Hull, also fun) — 7.

1:00 a.m. — Tension (1949 suspense, aging a bit), Richard Basehart, Cyd Charisse, a few others — 4.

1:30 — O Men O Women (1957, O forget it), David Niven, Ginger Rogers, Tony Randall, Dan Dailey. Superbowl's coming, so get to bed — 12.

Saturday Radio

2:00 p.m. — The Metopera is Die Frau Ohne Schatten by Richard Strauss, with Christa Ludwig and Leonie Rysanek — CBU (690).

● 3:15 — A rerun of Ancient Wound, a B.C. music drama by Peter Garvie and Wilfred Mellers of UVic, written for last year's Victoria Fair and performed by its ensemble and mezzo Pauline Lewis — CBU-FM (105.7).

7:30 — The weekly CBC program report — CBU.

8:00 — Music by Doug Parker's big band — CBU-FM.

8:05 — Gala: music by Beethoven, Brahms and Greig — CFMS (98.5).

Sunday Highlights

C-11:00 a.m. — Night of Stars is a 150-minute, star-studded special aimed at raising money for Wichita State University after many of its footballers died in a plane crash — 4.

C-5:00 p.m.—University Challenge: UVic takes Bishops of Lennoxville, Que. —8.

C-6:00—A special about new U.S. senators—7.

C-6:00—Another repeat of the popular sequel to Born Free, called The Lions Are Free—12.

C-9:00—Sunday at Nine essays a conscience drama—2, 6.

C-10:00—A variety rerun with Godfrey Cambridge, Allan Sherman—7.

10:00—NET Fanfare repeats an interesting Johnny Cash profile—9.

Sunday Sport

C-10:00 a.m.—NHL hockey, New York at Chicago—7, 12.

C-10:15—Rugby fans take note: the CBC has a 45-minute special about rugby's 98 years in Canada—2.

● C-11:00—What else can I say but it's Superbowl time, with Dallas against Baltimore in Miami. Come on, No. 19—2, 5, 6.

C-2:30 p.m.—The Bing Crosby golf event ends—5.

C-5:00—A special: A Man Called Lombardi—5.

Sunday Movies

12:30 noon — In the Doghouse (1964 CarryOnish comedy)—12.

● 2:00 p.m.—Hunchback of Notre Dame (1939 fun and games), Charles Laughton, Esmerelda O'Hara, Cedric Hardwicke, Edmond O'Brien, Thomas Mitchell. Subtitle: How to Steal Scenes, by Quasimodo—2.

C-2:00—White Tower (so-so 1950 mountain epic), Glenn Ford, Cedric Hardwicke, scads more—7.

C-2:30—To Paris with Love (1955 Alec Guinness flop)—6, 8.

2:30—Young People (1940 Shirley Temple)—11.

2:30—Blondie Knows Best (1947 no-no)—12.

4:00—Angel and the Badman (1947 John Wayne)—11.

C-6:00—Distant Trumpet (1964 western, as bad as most of today's films are good), Troy Donahue, Suzanne Pleshette—11.

C-9:00—Waterhole No. 3 (1967 Robbery comedy), James Coburn, James Whitmore, Joan Blondell—4.

● C-9:00—The Prize (delightful 1963 Nobel suspense-comedy), Paul Newman, Edward G. Robinson, Elke Sommer, Diane Baker—12.

● 11:20—To Kill a Mockingbird (terrific 1962 interracial drama), Gregory Peck, an Oscar winner all the way.

C-11:30—Sombrero (1953 Mexico loser), Yvonne DeCarlo et al—4.

C-11:45—Untamed Frontier (trashy 1952 Texas tripe), Joseph Cotten. Tonight's late movie on CBLT Toronto was Odd Man Out—2.

Sunday Radio

4:00 p.m.—NHL hockey, Montreal at Buffalo—CBU (690).

5:05—It's Remember When time—CJVI (900).

7:35—Opera Theatre struggles through Handel's Julius Caesar, with Dietrich Fischer-Dieskau—CBU-FM (105.7).

8:05—Opera Gala: highlights of Thais—CFMS (98.5).

8:30—A Toronto orchestra concert is mostly Rachmaninoff's second symphony—CBU.

●—Recommended; C—Color.

Program Schedules for Saturday

Programs subject to last minute changes by stations concerned.

CBUT 2	KOMO 4	KING 5	CHEK 6	KIRO 7	Time	CHAN 8	KCTS 9	KTNT 11	KVOS 12	KTVW 13
	Lancelot Link	Woody Woodpecker	Doctors Show	Bugs/Runner	8:00	Doctors Show			Bugs/Runner	
	Lancelot Link	Bugaloos		Bugs/Runner	8:30				Bugs/Runner	
	Jerry Lewis	Dr. Doolittle		Sabrina & Goolies	9:00				Sabrina & Goolies	
	Double Deckers	Pink Panther		Sabrina & Goolies	9:30				Sabrina & Goolies	
	Hot Wheels	H. R. Pufnstuf	Pete's Place	Josie & Pussycats	10:00	Pete's Place			Samson	
French Program	Sky Hawks	Hr Comes Grump	Music Shop	Globetrotters	10:30	Music Shop		News (10:45)	Globetrotters	
French Program	Motor Mouse	Hot Dog	Wrestling	Archie	11:00	Secret Service		Treehouse Club	Archie	
French Program	Hardy Boys	Jambo	Wrestling	Archie	11:30	Animal World		Farm & City	Archie	
Youth Cinema	Amer. Bandstand	Let's Catch Wish	Youth Cinema	Scooby Doo	12:00	Kids on Kamera		Golden Years	Scooby Doo	
Youth Cinema	Amer. Bandstand	Wunda Wunda	Youth Cinema	Monkees	12:30	Great Outdoors		Basketball	Monkees	
CBC Curling	Movie	Flipper	CBC Curling	Dastardly/Muttley	1:00	The Saint		Basketball	Dastardly/Muttley	
CBC Curling	Movie	McHale's Navy	CBC Curling	Jetsons	1:30	The Saint		Basketball	Jetsons	
College Sports	Movie	Wells Fargo	College Sports	Lost in Space	2:00	I Spy		Basketball	Josie & Pussycats	
College Sports	Nashville Music	Basketball	College Sports	Lost in Space	2:30	I Spy		Movie	Page 12	
Kaleidosport	Outdor Sports	Basketball	Kaleidosport	Movie	3:00	Star Trek		Movie	Outlook	
Kaleidosport	Pro Bowlers	Basketball	Kaleidosport	Movie	3:30	Star Trek		Movie	World Tomorrow	
Bugs & Runner	Pro Bowlers	Basketball	Bugs & Runner	Movie	4:00	Come Together		Pet Set	CBS Golf	
Bugs & Runner	Pro Bowlers	Crosby Golf	Bugs & Runner	Wagon Train	4:30	World of Sports		Addams Family	CBS Golf	
Hockey	World of Sports	Crosby Golf	Hockey	Wagon Train	5:00	World of Sports		Daniel Boone	Rome with Love	
Hockey	World of Sports	Crosby Golf	Hockey	News	5:30	World of Sports		Daniel Boone	Mary Tyler Moore	
Hockey	World of Sports	News	Hockey	News	6:00	Wrestling		Wild Wild West	Bev. Hillbillies	County & Western
Hockey	News	Twilight Zone	Hockey	Hawaii 5-0	6:30	Wrestling		Wild Wild West	News	County & Western
Hockey	Viewpoint	Death Valley Days	Hockey	Hawaii 5-O	7:00	Glen Campbell		Star Trek	Honeymooners	Restless Gun
Country Time	Godfrey's America	Andy Williams	Country Time	Mission Imposs.	7:30	Glen Campbell		Star Trek	Honeymooners	Racket Squad
B.C. Skating	Godfrey's America	Andy Williams	Family Affair	Mission Imposs.	8:00	Mary Tyler Moore		To Tel Truth	Truth or Conseq.	Movie
B.C. Skating	Lawrence Welk	Adam-12	Movie	My Three Sons	8:30	Hogan's Heroes		Dale Evans	My Three Sons	Movie
Movie	Lawrence Welk	Movie	Movie	Arnie	9:00	Movie		Basketball	Movie	Movie
Movie	Deadly Game	Movie	Movie	Mary Tyler Moore	9:30	Movie		Basketball	Movie	Movie
Movie	Deadly Game	Movie	Movie	Mannix	10:00	Movie		Basketball	Movie	Movie
Movie	News	Movie	Movie	Mannix	10:30	Movie		Basketball	Movie	Movie
News	News; Movie	News; Movie	News; Movie	News; Movie	11:00	News; Movie		Roller Derby	Movie	Movie
Politics; Zut!	Movie	Movie	Movie	Movie	11:30	Movie		Roller Derby	Movie	Movie
Zut!; Movie	Movie	Movie	Movie	Movie	12:00	Movie		News	Movie	Movie
Movie	Movie	Movie	Movie	Movie	12:30	Movie			Movie	

Program Schedules for Sunday

Programs subject to last minute changes by stations concerned.

CBUT 2	KOMO 4	KING 5	CHEK 6	KIRO 7	Time	CHAN 8	KCTS 9	KTNT 11	KVOS 12	KTVW 13
	Farm Youth	Ring; Life Signs	Doctors Show	Discovery Day	8:00	Doctors Show			Discovery Day	
	Smokey Bear	The Answer		It Is Written	8:30				12 Replay	
	Johnny Quest	Dean; Davey		Mormon Choir	9:00				Anchor	
	Cattanooga Cats	Insight		Why on Earth	9:30				Film; Pratt	
Rugby (10:15)	Bullwinkle	Today/Tomorrow		Hockey	10:00				Hockey	
Rugby Special	Discovery	Football		Hockey	10:30				Hockey	
Superbowl	Night of Stars	Superbowl	Superbowl	Hockey	11:00	Heart (11:15)		News (11:15)	Hockey	
Superbowl	Night of Stars	Superbowl	Superbowl	Hockey	11:30	Kids on Kamera		Oral Roberts	Hockey	
Superbowl	Night of Stars	Superbowl	Superbowl	Hockey	12:00	Crossroads		Rex Humbard	Hockey	
Superbowl	Night of Stars	Superbowl	Superbowl	Outdoors	12:30	Under Attack		Rex Humbard	Movie	
Superbowl	Night of Stars	Superbowl	Superbowl	Dimension '71	1:00	Under Attack		Mutual; News	Movie	
Superbowl	Seattle Band	Superbowl	Superbowl	KIRO News	1:30	Oral Roberts		Kathryn Kuhlman	Movie	
Movie	Directions	Superbowl	Album TV	Movie	2:00	Album TV		Voice of Calvary	Movie	
Movie	Issues, Answers	Crosby Golf	Movie	Movie	2:30	Movie		Movie	Movie	
Movie	Schoolhouse	Crosby Golf	Movie	Movie	3:00	Movie		Movie	Movie	
Movie	Seattle Series	Crosby Golf	Movie	Movie	3:30	Movie		Movie	Movie	
Analog; Gardens	Golden Years	Five Sides	Horst Koehler	Face the Nation	4:00	Horst Koehler		Movie	Face the Nation	
Country Canada	Seven Seas	Five Sides	Country Canada	Wagon Train	4:30	Question Period		Movie	Steve McQueen	
Audubon	Untamed World	Vince Lombardi	Audubon	Wagon Train	5:00	Univ. Challenge	Seattle Project	Movie	Mayberry	
Hymn Sing	Celeb. Bowling	Vince Lombardi	Gunsmoke	Wagon Train	5:30	Gunsmoke	Sesame Street	Movie	Animal World	
Disney World	Challenge	News	Gunsmoke	New Senators	6:00	Gunsmoke	Sesame Street	Movie	Lions Are Free	Youth Speaks
Disney World	News	State Prisons	Don Messer	New Senators	6:30	Don Messer	Misterogers	Movie	Lions Are Free	Youth Speaks
Rainbow Country	The Brides	Wild Kingdom	Rainbow Country	Lassie	7:00	Untamed World	TBA	Movie	Hawaii 5O	Big Picture
Bill Cosby	The Brides	Disney World	Bill Cosby	Hogan's Heroes	7:30	Hee Haw	Face to Face	Movie	Hawaii 5O	Bible Answers
Ed Sullivan	FBI	Disney World	Ed Sullivan	Ed Sullivan	8:00	Hee Haw	Kukla, Fran, Ollie	Movie	Ed Sullivan	Sacred Heart
Ed Sullivan	FBI	Bill Cosby	Ed Sullivan	Ed Sullivan	8:30	Here's Lucy	World We Live In	Outdoors	Ed Sullivan	Living Pattern
Sunday at Nine	Movie	Bonanza	Sunday at Nine	Glen Campbell	9:00	W5	First Churchills	70s Scenario	Movie	Insight
Sunday at Nine	Movie	Bonanza	Sunday at Nine	Glen Campbell	9:30	W5	First Churchills	Ask Doctor	Movie	Soul Subjects
Weekend	Movie	Bold Ones	Weekend	Showtime	10:00	Marcus Welby	NET Fanfare	Door to Life	Movie	Christophers
Weekend	Movie	Bold Ones	Weekend	Showtime	10:30	Marcus Welby	NET Fanfare	News	Movie	Voice of Church
News	News	News	News; Movie	News	11:00	News	NET Fanfare	Laramie	Movie; News	
Politics; Movie	Movie	Twilight Zone	Movie	Suspense Theatre	11:30	Wrestling		Laramie	Merv Griffin	
Movie	Movie		Movie	Suspense Theatre	12:00	Wrestling		News	Merv Griffin	
Movie	Movie		Movie	News	12:30	Living Word			Merv Griffin	

36 BUSINESS SERVICES AND DIRECTORY

Tailors

JANUARY SALE
All regular stock 20 per cent off
Slacks 15 per cent off
British Custom Tailors
1311 Blanshard 388-2682

Tree Service

INSURED
MT. VIEW TREE SERVICE
386-2547 479-3873
Topping, limbing, pruning, falling, shade and dangerous trees taken down, shrubs, trimmed, stump chipper. Free estimates.

HOUSTON TREE SERVICE
Free estimates. Insured. 388-6515.

EXPERT PRUNING AND SPRAYING of fruit trees and ornamentals, roses, etc. 592-7528.

PRUNING—SPECIALIZING IN fruit trees, ornamentals. Bruno von Schuckmann, 656-1990.

A-1 TREE SERVICE. 382-7744
Insured, free estimates

Upholstery

RE-UPHOLSTERING BY EUROpean craftsman. Samples shown in your home. 385-8959.

Wall Washing

HAYWARD'S WALL WASHING
FREE ESTIMATES. 382-0783.

38 TRAVEL

M M M M M M M M M M

HAWAIIAN APT.
For Rent
ISLAND OF MAUI
—Close to Napilli
—Sleeps six adults
—Full kitchen fac.
—3 steps to beach
—Available Jan. 15th
Don't hesitate
Call J. Ranson, 479-5910
METROPOLITAN REALTY

M M M M M M M M M M

CHARTER FLIGHT
Information Centre
Listings of all charter flights. One way flights to and from Europe. Also relative flights from Europe to Vancouver return.
383-1233

CHARTER FLIGHTS
For details of dates and prices, contact.
CHARTER FLIGHT CONSULTANTS
323 Yarrow Bldg., Victoria 386-4113

INTERNATIONAL CHARTERS—1971 List of return, one-way and relative flights U.K. Continent, Africa, India, Hong Kong. 687-2855, 106 - 709 Dunsmuir St., Vancouver 1, B.C.

39 PERSONALS

MISS KATHRYN ANN HARPNICK — Take notice that on the 26th of January, 1971, at 9:30 a.m. at the Langley Municipal Court, 4914 — 222nd Street, Langley, the Superintendent of Child Welfare, Parliament Buildings, Victoria, B.C. will make application for permanent committal of your child, Joseph Allen Harpnick, born on October 12, 1966. For information please contact the Department of Rehabilitation and Social Improvement, Municipal Hall, Murrayville, B.C.

IN THE ESTATE OF MARK WILLIAM DENNIS JOHNSON DECEASED. If any child of other lineal descendant of Lillian Garnons-Williams (formerly Lister-Willey and nee Johnson) deceased, formerly of Vancouver Island and Maple Creek, Saskatchewan, will communicate with Farrant and Sinden, Solicitors, Chipping Norton, Oxfordshire, England, he or she will receive advantageous information.

PERSONAL ACQUAINTANCE SERVICE
A non-profit, scientific, interfaith and confidential service designed to acquaint marriageable persons across the continet. Developed by churches and professions and operated as a service of the Pastoral Institute. Information at no initial cost or obligation. P.A.S. Box 70, Calgary, Alberta, Canada.

HONEST, SINCERE, UNEMcumbered discreet man in 50's, well educated, travelled, means, spent a lonely Christmas holiday, would like to meet lady with cheerful outlook, similar circumstances for dances, etc. Some means preferred though not essential. Letters answered. Victoria Press, Box 618.

YOUNG MAN ALIVE AT 55, UNattached and free, seeks complete companion lady, who'll be the world to me. Witty and pretty as she can be, a little younger too. Details and phone please and I will contact you. Victoria Press, Box 626.

ARE YOU INTERESTED BUT have never made the move or perhaps you are active? A couple in their 40s would like to meet you for social and broadminded activities. Victoria Press, Box 625.

COUPLE NEW TO VICTORIA, with two pre-school children, wishing to meet same, age 25-35, for outings, skiing or general get togethers. Phone 479-7341.

ACTIVE RETIRED WIDOW, means, desires meeting unattached active gentleman, 55-65; some means. Victoria Press, Box 514.

MATURE WOMAN FOR MOTHERless home. 2 children under 3 Yrs. Live-in. All modern conveniences. Victoria Press, Box 616.

SINGLE MAN, AGE 39, WISHES to meet lady for companionship, interested in sports and dancing. Victoria Press Box 599.

ALCOHOLICS ANONYMOUS
If you have a drinking problem and want to quit, phone 388-0415.

GENT 35, FUN LOVING, WANTS to meet broadminded ladies for good times. Victoria Press, Box 601.

FREE ABORTION COUNSELLING service. 386-2122. Call again if no answer.

OVER 30 DANCING GROUP. NOW being formed. Call Miss Mitchel, 385-1476.

40 BUSINESS PERSONALS

VOCATIONAL COUNSELLING AND career planning, for appointment contact: Robert W. Dudley, B.A., Cert. Rehab. Phone 383-7812 or write Suite 400 - 1900 Richmond Rd. Also, Personnel Consultant to Management.

THE Y COFFEE SHOP
THE BEST SOUP IN TOWN

VALENTINE PORTRAITS AND personalized wedding coverage. Eric Dowse Photography, 2186 Oak Bay Avenue. 598-2511.

1971 TRI-CHEM LIQUID EMbroidery catalogues, goods, guaranteed. Book now. Doreen Rosenthal, 652-2514, or Judy Attwood, 598-2716.

INDOOR PRIVATE POOL AND sauna. Open restricted basis, 9 a.m. - 10 p.m. daily. Information, 386-1312.

VICTORIA HYPNOSIS SERVICES RELAXATION AND PSYCHO-CYBERNETICS CENTRE LTD., SUITE 8, 819 FORT ST. 386-9722.

JOHN GREEN
HYPNOSIS, PSYCHIC THERAPY and absent healing — contribution only by results. 386-7868.

BELEN'S
Sales on Bridal Gowns and Rental
1121 Vancouver 383-4212

CLAIRVOYANT AND TRANCE medium. Questions answered, advice given. 386-3693.

42 EDUCATION

TUTORING — PROFESSIONAL help by experienced teacher. French, Math, new and old mehod. 598-2831.

FINISH HIGH SCHOOL AT HOME. Canada's leading school. National College (BC), 1707 Carnegie Cres., Victoria.Ph. 477-4490.

TUTORING-CERTIFICATED EXperienced, primary teacher, references, will live in. 383-9096.

60 FUEL

Wood and Sawdust

FIREPLACE HARDWOOD, CHOPped, generous cord. $24; half cord, $13. Delivered. 592-7526.

FIR, MAPLE AND OAK, HALF dried. 479-3873 after 5.

63 TIMBER

WANTED — STANDING OR felled timber. Perry Bros. 478-2580.

65 BUILDING SUPPLIES

LUMBER SALE AT
SLEGG'S
Everything for the home builder

2x4—8 Ft. Studs, Utility 54c
2x3—8 Ft. Std. and Btr. 48c
2x3—10 Ft. Std. and Btr. 60c

	8 ft.	10 ft.	12 ft.
1x3	18c	23c	28c
1x4	24c	29c	28c
1x6	36c	48c	56c

ROUGH CEDAR BOARDS

	6 ft.	8ft.	10 ft.	12 ft.
1x4	20c	29c	37c	44c
1x6	33c	44c	55c	66c
1x8	44c	59c	73c	88c
1x10	54c	73c	92c	1.10

LUMBER SHORTS
2x3—6 Ft. 19c
2x4—6 Ft. 28c
2x6—6 Ft. 36c
2x8—6 Ft. 48c
2x10—6 Ft. 60c
2x12—6 Ft. 72c

Call in and see the many non-advertised special prices we have for you.
Call in and see the many non-estimate — A complete material list.

SLEGG BROTHERS
LUMBER LTD.
3955 QUADRA ST.
479-7151

CONCRETE
GRAVEL
SAND
For free estimates
phone 478-1701
res. 478-1086
860 Attree Rd.
Open Mon., Thur., Sat.
(6 days)
CALL
COLUMBIA
READY-MIX LTD.

USED RED BRICKS, SAND AND GRAVEL. OK TRUCKING CO. LTD. 386-3414. 760 TOPAZ.

USED BUILDING MATERIALS OF all kinds. 642-3483.

65 BUILDING SUPPLIES

CUBBON LUMBER
1720 COOK 384-8181

LUMBER SHORTS

Per Bundle	6 ft.	8 ft.
1x1 12 pcs. Rough	$1.35	$1.95
1x2 12 pcs. Dressed	1.80	3.20
1x3 6 pcs. Dressed	1.08	2.16
1x4 6 pcs. Dressed	1.38	2.52
1x6 4 pcs. Dressed	1.32	2.32
1x8 4 pcs. Dressed	1.76	
1x10 4 pcs. Dressed	2.20	3.92
1x12 4 pcs. Dressed	2.64	5.12
2x2 6 pcs. Dressed	1.62	2.70
2x3 Each Dressed	.44	.52
2x4 Each Dressed	.44	.70
2x6 Each Dressed	.66	1.04
2x8 Each Dressed	.88	1.38
2x10 Each Dressed	1.20	1.74
2x12 Each Dressed	1.44	2.08
3x4 Each Dressed	.75	
4x4 Each Dressed	.95	1.50

8-ft. Lumber is Utility Grade
25 pcs. 2x4 8 foot Econo. 6.95
25 pcs. 2x4 10 foot Econo 9.95

ROLL ROOFING
2-Ply — 45-lb., 108 sq. ft. $2.99
3-Ply — 55-lb., 108 sq. ft. 3.99
90-lb. White, Green, Red, Black 5.29

ODDS-N-ENDS
12x12 No. 1 Ceiling Tile $7.99
4x8 — 3/8" Gyproc 2.39
4x8 — 1/8" Hardboard 1.39
4x4 — 1/4" Hardboard .99
4x8 Prefin. VG Mahog. 2.79
4x8 Prefin. Mahog. No. 2 3.29
Gutter, 4x4 Cedar, per lin. ft. .60
1x10 Cedar Siding, per lin. ft. .07
12x12 Vinyl Asbes. Reg. .32 .21
We Cut Glass to Size at Cook St.
Totem Fire Logs 12 for $1.00

CUBBON LUMBER
OPEN 6 DAYS A WEEK
1720 COOK 384-8181

STEWART & HUDSON
BUILDING SUPPLY CENTRE

WALLBOARDS AND PARTICLE BOARDS
4x6x1/4 Hardboard 1.99
2x4x1/4 Pegboard .79
4x8x3/8 Gyproc 2.39
4x8 prefinished mahogany 2.99
4x8x7-16" particle board 2.97
4x8x9-16" particle board 3.47
4x8x11-16" particle board 3.97

FIX UP BARGAINS
White Latex paint, Gal. 3.99
7½" roller, compare .79
6' wide lino, Lin. ft. .59
6' wide cushion floor, Lin ft. 1.79
Arborite cuttings, priced from 1.59
2"x4" economy studs .28

MIRRORS, COMPARE OUR PRICES
16"x24" Crystal 3.99
20"x24" Crystal 6.99
16"x48" Crystal 7.99
30"x24" Crystal 7.99
36"x28" Crystal 9.99
42"x28" Crystal 11.99
50"x28" Crystal 13.99
60"x30" Crystal 19.99

AMEROCK CABINET HARDWARE Good selection of hinges, pulls and catches, all at ½ price.

WINDOW GLASS
We custom cut putty and points in stock.

PICK UP YOUR FREE CALENDAR

Open 6 days, 7:30-5:30
Charges—Budgets—386-3211
400 Block Gorge Rd. East
STEWART & HUDSON

S. J. PEDEN LTD.

NEW WALL PANEL
4x8 Heritage Elm — A true, natural woodgrain panel with a satin smooth finish. A quality panel at a low cost per sheet of only $8.49

4x8 FIR PLY

	Unsanded		Sanded
5/16	$3.39	¼	$3.99
½	$4.81	½	$6.55
⅝	$5.66	11/16	$7.75

CEILING TILE — WHITE
12x12 and 16x16—
64 sq. ft. carton $8.25
4x8x⅜ Gyproc $2.39
2½" Fiberglass Insulation—
100 sq. ft. roll $5.99
60 sq. ft. roll $3.59

PANELLING AND PARTICLE BOARDS
4x8 Unfin. V-G Mahogany $2.75
4x8 Pre-Fin. V-G Mahogany $3.15
4x8x¼ Aspenite $3.69
4x8x½ Particle Board $3.49

8 to 5 Monday Through Saturday

S. J. PEDEN LTD.
2855 Quesnel St. 386-3464

SALE LUMBER SALE
SURPLUS STOCK
$38 per F.B.M. and up. Bring all your enquiries to us. FREE estimates, no obligation. We have every type of lumber to meet your requirements. Open all day Saturdays. 2735 Bridge St., 385-0441.

Compost Box $7.30
2'x6' Work Bench $9.60
50' Picket Fence $33.00
50' Lawn Fence $29.00
Greenhouse, complete $135.00
SAANICH LUMBER YARDS
3041 Douglas 385-2486
Near the Mayfair Shopping Centre, Night Phone 479-1423.

65 BUILDING SUPPLIES

WHY PAY MORE?
6' LUMBER SPECIALS
1"x2" — .20 2"x2" — .25
1"x3" — .20 2"x3" — .37
1"x4" — .23 2"x4" — .44
1"x6" — .33 2"x6" — .74
1"x8" — .47 2"x8" — .98

1500 lin 2"x4" economy $29.95
2"x4"x8' economy studs .29
1500 lin. 1"x8" fir shiplap $55.00
4'x8'x5/16" plywood DUS $2.95
4'x8'x¼" sanded plywood $3.75
4'x8'x⅛" Hardboard $1.19
4'x8'x¼" Hardboard $1.89
5½ oz. corrugated plastic panels white, green, clear and yellow.
26"x8' — $1.75 26"x10' — $2.25
4'x8' counter topping (damaged) Regular $17.00 Only $9.95
Cement, per sack $1.79
4" concrete drain tile .16

LANGFORD BUILDING SUPPLY and HARDWARE
Open seven days a week
940 Goldstream Ave. 478-1724

— BUILDING A REC ROOM —
Let Slegg's help you with their complete material package. Phone for a salesman to call and see how easy it is — Enjoy your own home. No money down — Up to 24 months easy payments. Phone today.

SLEGG BROTHERS
LUMBER LTD.
3955 QUADRA ST.
479-7151

SPECIAL DISCOUNTS
LUMBER — PLYWOOD

HOME
BUILDING SUPPLY
220 Esquimalt Rd. 382-2211
IMMEDIATE DELIVERY SERVICE TO ALL GULF ISLANDS POINTS

TRADE TOOLS
Albitol Concentrate the wonder concrete bonding agent. Permanent Cement for all small cracks and leaks. Tools for all trades, Plastering, Cement and Tile. Open Saturdays 'til 12.
ISLAND BUILDING SUPPLY CO. LTD.
350 Garbally Road 382-5178

70 MUSICAL INSTRUMENTS

—open—
Daily 10:00 a.m. to 9:00 p.m.
Baldwin, Pianos, Organs
Titano Accordions
Guitars, Amplifiers
Accessories

BERNIE PORTER MUSIC
382-9542 384-0641
1724 Douglas—1576 Oakcrest

High quality Wurlitzer piano. 38" high. Mahogany finish case marked but in new condition mechanically. Convenient credit terms available. $579. WOODWARD'S, Mayfair 2nd Floor.

PEARL DRUM SET, ONE YEAR old, excellent condition. Bass drum, two top tom toms, one floor tom tom and snare drum. One 20" cymbal, one 12" cymbal and high hat. Many extras, including drummers throne. $300. 246-9147.

THREE 120-BASS ACCORDIONS
$175 each
REGINALD STONE
1517 Quadra 383-0239

LOWREY-SPINET ORGAN WITH rhythm attachment. Beautiful condition. 592-1081.

MUST SELL, COMBO ORGAN. Excellent condition, $200. 385-6370 or 384-9271.

PIANO, UPRIGHT, MAHOGANY, excellent condition, $350 or near offer. 477-1605.

"MUSIC AT ITS BEST"
Used pianos from $195 - $495.
Willis Music, 707 Fort, 388-9632

TALISMAN MUSIC CENTRE
Used Fender VI bass guitar, $325.
939 Yates 384-9222

PIANO TUNER and TECHNICIAN
EXPERT REPAIR SERVICE
H. WILLIAMS 385-2524 or 385-3119

DE LUXE HUTTLE TRUMPET for sale; wanted Olds Special. 477-5281.

GOOD TONE COPY STRAD. Violin outfit, $60. 385-2278.

PIANO TUNER — TECHNICIAN
NORMAN DUCKWORTH 383-3083

HAMMOND M-2 SOUND SOURCE chopped organ, 145 Leslie, 382-9883.

70 MUSICAL INSTRUMENTS

— Organ Sale —
KAWAI Organs from $499.
Rent with option to buy.
KIMBALL Organs from $1095.
With new MRA rhythm.
GULBRANSEN Organs from $1995.
Built-in piano and rhythm.
Accordions from $35
Guitars from $15.95

PARAGON MUSIC CENTRE
2508 Douglas — 385-5275, 382-3623

HALL AND FAIRFIELD
MUSIC CENTRE
INSTRUMENTS — ACCESSORIES
SHEET MUSIC
PRIVATE MUSIC LESSONS
SCHOOL BAND RENTALS
COMPLETE REPAIR SERVICE
728 Fort St. 385-8342

YAMAHA PIANOS and ORGANS — the CHOICE of MUSICIANS.
Yamaha Music Centre
2020 Douglas 384-9131

NELSON'S MUSIC CENTRE
Sales, Service, Instruction
1320 Broad St. 385-5242

Just like new! Maple Yamaha spinet piano; also Leslie speakers.
SCOTT PIANO AND ORGAN
612 FORT ST. 384-4623

GOOD VIOLIN, HAND MADE BY Haenel about 1915. Restored and in excellent condition. Case and fine bow included. $300. 656-5151.

BASS AMPLIFIER SYSTEM, 6-12'S 145 watts rms., excellent condition. 598-2535

120 BASS PIANO ACCORDION, reasonable. 383-9587.

UPRIGHT PIANO REQUIRED FOR cash, private. 598-1521.

71 MUSIC TEACHERS

WANTED: POPULAR MUSIC PIANO TEACHER
Brookleigh Rd.-Elk Lake. We require a piano teacher to come to our house and teach 2 new students the rudiments of popular piano playing on our new piano. Please phone 658-5613 for information.

SCOTT WOOD MUSIC
"DRUM CITY"
Drum lessons and sales
410 Burnside Rd. E.
384-2111 — 477-4044

ACCORDION AND GUITAR lessons. Instruments loaned to beginners. Phone Karl Heinz Hergt. 382-2040 anytime.

PRIVATE MUSIC LESSONS ON MOST ALL INSTRUMENTS
HALL AND FAIRFIELD
728 FORT — 385-8342

PLAY POPULAR PIANO.
20 lessons. Results guaranteed.
Mrs. Ted Williams. 386-1252.

JON YORK GIVES GUITAR LESsons in your home. Reasonably priced. 386-7953.

77 MOTORCYCLES

Arriving This Week!
YAMAHA FOR 1971
See the new ENDUROS and STREET MACHINES
Now
At
MULLINS MARINE SALES LTD.
925 Yates St. 382-1928
Your Yam. — Tri. — BSA DEALER

HARLEY-DAVIDSON!
1971 models now in stock
125 c.c. to 120 c.c.
BROOKLANDS
Motorcycle Sales
937 Fort St. 383-5926

CYCLE CENTRE
100 c.c. Trail Boss
WINTER FUN! Try one today.
LES BLOW'S
MOTORCYCLES
2940 Douglas 384-7843

1968 SUZUKI 120 CC, REBUILT, IN excellent condition. $275 or best offer. 386-7938.

'62 F.L.H. 74 — COMPLETELY REbuilt, engine and transmission, semi-customized. 598-4217.

2 RALEIGH 10-SPEED
388-9896.

SUZUKI T-120 CAT, LESS THAN 1,600 miles. What offers? 477-8150.

77 MOTORCYCLES

REED VALVE SYSTEMS FOR Yamaha, Bultaco, Hodaka. Steen C chemical oil.
COMPETITION HODAKA SALES
33 Camden Avenue 479-5298

1971 SUZUKIS
Here January 25
Frederick Motorcycles Ltd.
616 Queens Ave. 388-0828

FOR SALE: 1956 GREEVES ANglian 250, $495. 385-0787.

78 BICYCLES

10-SPEEDS IN STOCK
Eliminator $79.95
$10 down $4.25 month
Ladies Monshee $84.95
$10 down $4.50 month
Iverson or Monshee $89.95
$10 down $5.00 month
Monshee de luxe $99.95
$10 down $5.25 month
Gitane $105.00
$15 down $5.25 month
Gitane de luxe $115.00
$15 down $5.75 month
Kent de luxe $120.00
$15 down $6.25 month
All payments over 2 years.
Complete parts, accessories and workshop facilities for after sales service.

MULLINS MARINE SALES LTD.
925 Yates Street
382-1928

ROBINSON'S!
Rent a Bicycle Exerciser for fun and health — only $10 mo.
1307 Broad St. 385-3429

RUSS HAY BICYCLE SHOP
2542 Government 384-4722
Where you park at the door.

GIRL'S BIKE, GOOD CONDITION, $25. 592-8390.

SACRIFICE, GIRL'S 18" AND 26", boy's 24", as new. $20. 478-6476.

TRIUMPH 3-SPEED, $30.
592-9065.

80 BOATS AND MARINE

SAVE
January Specials on Used Outboards
3 ONLY 1969 6-h.p. Evinrudes $239
1 ONLY 1965 18-h.p. Johnson $285
1 ONLY 1969 33-h.p. Johnson $399
1 ONLY 1964 40-h.p. Johnson $299
2 ONLY 1968 40-h.p. Evinrudes, reguilt $499
1 ONLY 1970 40-h.p. Johnson electric. Like new $725
New 1970 Evinrudes
2-Year Warranty
2 ONLY 18-h.p. $519
2 ONLY 40-h.p. Manual $499
1 ONLY 85-h.p. $1449

OAK BAY MARINE
SALES AND SERVICE
598-3393 1327 Beach Dr.
at "The Marina"

WINTERIZE SERVICE
SPECIAL WINTER RATES IN EFFECT
Have that winter tune-up carried out now. Our shop facilities are at your service for tune-up on ignition, carburetor, waterpump.
IGNITION — CARBURETOR WATERPUMP
Phone Us Now!!
Largest Johnson parts dealer on the Island
Service Entrance off BAY STREET
COAST POWER MACHINES (1961) LIMITED
2520 Govt. St. 382-1421

VAN ISLE MARINA
IF
You are looking for a good used boat, or have one to sell,
WHEN
this ruddy snow is over
PLEASE
come out and see Geoff Simpson at our Sale Dock. We have a fine selection of used boats to show you.

VAN ISLE MARINA LIMITED
Tsehum Harbour Sidney, B.C.
656-1138 P.O. Box 250

Bargains in boats all the time. Several extra-special buys now in power and sail, new and used.

OAK BAY YACHTS
Executive Yachts Ltd.
"at the Marina"
1327 Beach Drive
Open 6 days each week, and by appointment on Sundays.
598-4515

1970 FIBREFORM 14'6" Deep V, 35 h.p. Merc. Factory trailer, sleeper seats, windshield. Completely equipped, sold for $2,600 last spring
WILLE MOTORS price $1895!

1970 FIBREFORM 14'6" Deep-V, 35 h.p. Merc, Factory trailer, sleeper seats, windshield. Completely equipped, sold for $2,600 last spring . . . WILLE MOTORS price $1895!

CLARK BROS. MARINA
Boat Brokerage
Marina Services
Sidney, B.C. 656-3042

JENKINS MARINE
Boat moving, fibreglassing, cello finish, all wood and fibreglass repairs. 479-2244 or Res. 477-5943.

ALL BAY MARINA
EVINRUDE DEALER
SALES — PARTS — SERVICE
2338 Harbour Rd. 656-8167

ORR MARINE
Two-cylinder gas engine, guaranteed. 30-h.p. Gray marine, guaranteed.
31 Erie St. 382-5813

BOSUN'S WIDE WORLD OF SAILING
Cals — Albin — Brokerage
386-1308 656-3421

ONE UNIVERSAL SUPER FOUR gas complete; three 4-cylinder B.M.C. diesels, very reasonable. 478-2929.

DON'S BOAT TRANSPORT
Will move you anywhere, local or long distance. 479-1014.

CABIN CRUISER, 19' BRANDLmayr complete with 75 horse Evinrude, $1,500. 652-1616.

FOR SALE — 30' FIBREGLASS sailboat hull. Moulds for hull and deck. Victoria Press, Box 609.

23' BARTENDER, 2-3 COMPLETED. 15' utility boat, 2-3 completed. 479-5719

36 FT. WEST COAST TROLLER, "Triana", G.M. diesel, full electronics. 642-5948.

SKI-DRAG BOATS, V-DRIVES conversion kits. Winer prices. 748-8975 Duncan.

38' TROLLER, A LICENCE, FULLY equipped, ready to go. 477-6740.

FIBREGLASS MOULDS, 34' SLOOP.
Phone 477-1316

16' SKI-DRAG BOAT. SOME parts. $300. 748-8975 Duncan.

80 BOATS AND MARINE

M M M M M M M M M M M M
JANUARY CLEARANCE
20 RECONDITIONED OUTBOARDS
6 H.P. TO 100 H.P.
SALES PRICES!
MERCURY MARINE SALES
AND SERVICE
736 Cloverdale Ave. 385-8922
M M M M M M M M M M M M

SAVE $$
Still a few 1970 Mercs left with savings of 20 per cent less than 1971 models.
See us now
Trade and Terms on the Spot
MULLINS MARINE SALES LTD.
925 Yates Street 382-1928

CANOE COVE MARINA
37' and 41' Challengers
41' Coho
37' and 41' Sportfisherman
41' Westporter
48 and 53'
Commodore Motor Yachts
656-3915

FIBERGLASS MATERIALS
Resin $6.95 gal.
Cloth — Acetone, Matting,
PELAGIC PACIFIC IND. LTD.
4 Huron St. 386-1811

Bronze, Stainless, Monel Shafts, Cutlass Bearings, Stuffing Boxes, Rudders, Struts and other special castings. Capilano Hydraulic steering and self-adjusting Trim-Selvs Tabs. Simplex Trolling Gurdies. Hydraulic deck drives. Compact tank. Electric clutches.
SMITH BROS. FOUNDRY AND MACHINE WORKS LTD.
632 Pembroke 384-1625

Haida 26 Sloops
Marine Supplies
Open Saturdays
Mayhew & Strutt Ltd.
2300 Douglas St.
Phone 386-7704

PHILBROOK'S
SHIPYARD LTD.
656-1157
10 PER CENT DISCOUNT ON WAYS CHARGE IN JAN. AND FEB.

If it sticks, rusts, or squeaks you need LPS from
BOSUN'S LOCKER LTD.
580 Johnson 386-1308

A-HOY ALL BOAT BUILDERS!
We have screws, bolts, caulking compounds and cotton, glues, puttys and paint.

SHIP CHANDLERS (McQUADES)
1252 Wharf St. 383-1141

SNOW WHITE BOAT SPECIAL
14'6" Islander Deep "V"
includes EVERYTHING
only $2229
PEARSON'S 386-8421

WANTED
Good inboard boat, 20 ft. or larger. Will trade $2,700 mortgage at 10% per cent as full payment. Phone 748-8466, Duncan.

MARINE HARDWARE AND accessories.
Propulsion systems.
939 Johnson 383-5812
PRODESTO — MARINE IND.

WANTED: 15-16' BOAT, MOTOR and trailer. 382-2717.

92 SPORTING GOODS

RELOADING SALE
Primers No. 1-No.8½, $1.15, Sale .88c; 4B, $1.30, Sale, $1.05.
Bullets: Sierra, Speer, Cil — powder: Dupont, Hodgon's — 10%. 12 Ga. Wads ½", CIL, $2.60. Sale, $2.09; 12Ga. Ram Wads, $5.50. Sale, $4.40.
ROBINSON'S
1307 Broad 385-3429

SKATES
385-6312
RAY'S SPORT CENTRE
1692 DOUGLAS

SKI-DOO
Olympic model-335
Reg. $903 Today $798
PEARSON'S 386-3421

SPRING DIVING COURSE
starts Feb. 1 thru April
Scuba Shop 832 Fisgard

MARLIN 22 AUTOMATIC LONG rifle with scope, 150 rounds of shells, $80. 478-1654.

QUALIFIED SCUBA DIVING courses, starting February 7, $30. Phone The Diving Den, 383-7711.

WEIGHT BELT, 37 LBS. $10. WET suit, 160 lb. 5 ft. 10" man, $40. 479-1611.

2 QUALITY BOLT ACTION RIFLES, 30.06 and 8 mm. 384-4807, after 5.

93 STOVES and FURNACES

ELCO CASCADE 40-GALLON electric water heater, near new, $50. Hot water heating boiler, burner, controls and pump. Offers. Timkin hot air furnace, $20. 592-2621.

20X24X40. QUAKER OIL HEATER. Excellent condition. 382-0264.

LOWBOY OIL FURNACE 93,000 B.T.U. Good running order. 479-5123.

MOFFAT 38" ELECTIRC, GOOD condition, $30. 384-0810.

Winning Con[tract]

By HOWARD and BEE SCHE[NKEN]

Verily it is written — in Ecclesiasticus, IV, 31 — let not thine hand be stretched out to receive.

Bee held the East cards recently at the Club and found herself defending against three notrumps. West led the ten of clubs and Bee fired off three rounds of the suit.

It was very obvious that South held all the outstanding high cards and that the defenders would be hard put to acquire more than four tricks — in the shape of two clubs, a heart and a spade.

Vul: None

NORTH
♠ J 8 3
♡ K J 1
◇ 8 6 2
♣ 7 5 4

WEST
♠ 10 6 4
♡ 9 7 2
◇ 7 5 4
♣ 10 9 8 3

SOUTH
♠ K 7 2
♡ A 6 5
◇ A K Q
♣ Q J 6

The bidding:
South West N
2 NT Pass 3

Opening lead: ♣

And so, when South continued with the A-5 of hearts, finessing dummy's jack, Bee attempt to stem the inevitable — ducke

If she had played the queen, South had no option but to lead a spade from to gain his ninth trick after he had cashe

By ducking, Bee hoped to persuade finesse had succeeded, and that by repe avoid the necessity for the spade play swallowed the bait, and had repeated the would have found himself going down a

Unfortunately, West spoilt the illusi out his hand to pick up the trick which h was about to take.

Whereupon declarer gave Bee a pity down the king of hearts to make three no

(A Bell-McClure Syndicate Feat

77 MOTORCYCLES

REED VALVE SYSTEMS FOR Yamaha, Bultaco, Hodaka. Steen C chemical oil.

COMPETITION HODAKA SALES
33 Camden Avenue 479-5298

1971 SUZUKIS
Here January 25
Frederick Motorcycles Ltd.
616 Queens Ave. 388-0828

FOR SALE: 1956 GREEVES ANglian 250, $495. 385-0787.

78 BICYCLES

10-SPEEDS IN STOCK

Eliminator $79.95 — $10 down $4.25 month
Ladies Monshee $84.95 — $10 down $4.50 month
Iverson or Monshee $89.95 — $10 down $5.00 month
Monshee de luxe $99.95 — $10 down $5.25 month
Gitane $105.00 — $15 down $5.25 month
Gitane de luxe $115.00 — $15 down $5.75 month
Kent de luxe $120.00 — $15 down $6.25 month
All payments over 2 years.
Complete parts, accessories and workshop facilities for after sales service.

MULLINS MARINE SALES LTD.
925 Yates Street
382-1928

ROBINSON'S!
Rent a Bicycle Exerciser for fun and health — only $10 mo.
1307 Broad St. 385-3429

RUSS HAY BICYCLE SHOP
2542 Government 384-4722
Where you park at the door.

GIRL'S BIKE, GOOD CONDITION, $25, 592-8390.

SACRIFICE. GIRL'S 18" AND 26", boy's 24", as new. $20. 478-6476.

TRIUMPH 3-SPEED, $30. 592-9065.

80 BOATS AND MARINE

SAVE

January Specials on Used Outboards

3 ONLY 1969 6-h.p. Evinrudes $239
1 ONLY 1965 18-h.p. Johnson $285
1 ONLY 1969 33-h.p. Johnson $399
1 ONLY 1964 40-h.p. Johnson $299
2 ONLY 1968 40-h.p. Evinrudes, reguilt $499
1 ONLY 1970 40-h.p. Johnson electric. Like new $725

New 1970 Evinrudes
2-Year Warranty

2 ONLY 18-h.p. $519
2 ONLY 40-h.p. Manual $499
1 ONLY 85-h.p. $1449

OAK BAY MARINE SALES AND SERVICE
598-3393 1327 Beach Dr.
at "The Marina"

WINTERIZE SERVICE

SPECIAL WINTER RATES IN EFFECT
Have that winter tune-up carried out now. Our shop facilities are at your service for tune-up on ignition, carburetor, waterpump.
IGNITION — CARBURETOR WATERPUMP
Phone Us Now!!
Largest Johnson parts dealer on the Island
Service Entrance off BAY STREET
COAST POWER MACHINES (1961) LIMITED
2520 Govt. St. 382-1421

VAN ISLE MARINA

IF
You are looking for a good used boat, or have one to sell,
WHEN
this ruddy snow is over
PLEASE
come out and see Geoff Simpson at our Sale Dock. We have a fine selection of used boats to show you.

VAN ISLE MARINA LIMITED
Tsehum Harbour 656-1138 — Sidney, B.C. P.O. Box 250

Bargains in boats all the time. Several extra-special buys now in power and sail, new and used.
OAK BAY YACHTS
Executive Yachts Ltd.
"at the Marina"
1327 Beach Drive
Open 6 days each week, and by appointment on Sundays.
598-4515

1970 FIBREFORM 14'6" Deep V, 35 h.p. Merc. Factory trailer, sleeper seats, windshield. Completely equipped, sold for $2,600 last spring
WILLE MOTORS price $1895!

1970 FIBREFORM 14'6" Deep-V, 35 h.p. Merc, Factory trailer, sleeper seats, windshield. Completely equipped, sold for $2,600 last spring . . . WILLE MOTORS price $1895!

CLARK BROS. MARINA
Boat Brokerage
Marina Services
Sidney, B.C. 656-3042

JENKINS MARINE
Boat moving, fibreglassing, cello finish, all wood and fibreglass repairs. 479-2244 or Res. 477-5943.

ALL BAY MARINA
EVINRUDE DEALER
SALES — PARTS — SERVICE
2238 Harbour Rd. 656-8167

ORR MARINE
Two-cylinder gas engine, guaranteed. 30-h.p. Gray marine, guaranteed.
31 Erie St. 382-5813

BOSUN'S WIDE WORLD OF SAILING
Cals — Albin — Brokerage
386-1308 656-3421

ONE UNIVERSAL SUPER FOUR gas complete; three 4-cylinder B.M.C. diesels, very reasonable. 478-2929.

DON'S BOAT TRANSPORT
Will move you anywhere, local or long distance. 479-1014.

CABIN CRUISER, 19' BRANDLMAYR complete with 75 horse Evinrude. $1,500. 652-1616.

FOR SALE — 30' FIBREGLASS sailboat hull. Moulds for hull and deck. Victoria Press, Box 609.

23' BARTENDER, 2-3 COMPLETED. 18' utility boat, 2-3 completed. 479-5719

36 FT. WEST COAST TROLLER, "Triana", G.M. diesel, full electronics. 642-5948.

SKI-DRAG BOATS, V-DRIVES conversion kits. Winer prices. 748-8975 Duncan.

38' TROLLER, A LICENCE, FULLY equipped, ready to go. 477-6740.

FIBREGLASS MOULDS, 34' SLOOP. Phone 477-1316

16' SKI-DRAG BOAT. SOME parts. $300. 748-8975 Duncan.

80 BOATS AND MARINE

MMMMMMMMMMMM
JANUARY CLEARANCE
20 RECONDITIONED OUTBOARDS
6 H.P. TO 100 H.P.
SALES PRICES!
MERCURY MARINE SALES AND SERVICE
736 Cloverdale Ave. 385-8922
MMMMMMMMMMMM

SAVE $$
Still a few 1970 Mercs left with savings of 20 per cent less than 1971 models.
See us now
Trade and Terms on the Spot
MULLINS MARINE SALES LTD.
925 Yates Street 382-1928

CANOE COVE MARINA
37' and 41' Challengers
41' Coho
37' and 41' Sportfisherman
41' Westporter
48 and 53'
Commodore Motor Yachts
656-3915

FIBERGLASS MATERIALS
Resin $6.95 gal.
Cloth — Acetone, Matting,
PELAGIC PACIFIC IND. LTD.
4 Huron St. 386-1811

Bronze, Stainless, Monel Shafts, Cutlass Bearings, Stuffing Boxes, Rudders, Struts and other special castings. Capilano Hydraulic steering and self-adjusting Trim-Selvs Tabs. Simplex Trolling Gurdies, Hydraulic deck drives. Compact tank. Electric clutches.
SMITH BROS. FOUNDRY AND MACHINE WORKS LTD.
632 Pembroke 384-1625

Haida 26 Sloops
Marine Supplies
Open Saturdays
Mayhew & Strutt Ltd.
2300 Douglas St.
Phone 386-7704

PHILBROOK'S SHIPYARD LTD.
656-1157
10 PER CENT DISCOUNT ON WAYS CHARGE IN JAN. AND FEB.

If it sticks, rusts, or squeaks you need LPS from
BOSUN'S LOCKER LTD.
580 Johnson 386-1308

A-HOY ALL BOAT BUILDERS!
We have screws, bolts, caulking compounds and cotton, glues, puttys and paint.

SHIP CHANDLERS (McQUADES)
1252 Wharf St. 383-1141

SNOW WHITE BOAT SPECIAL
14'6" Islander Deep "V"
includes EVERYTHING
only $2229
PEARSON'S 386-8421

WANTED
Good inboard boat, 20 ft. or larger. Will trade $2,700 mortgage at 10¾ per cent as full payment. Phone 748-8466, Duncan.

MARINE HARDWARE AND accessories.
Propulsion systems.
939 Johnson 383-5812
PRODESTO — MARINE IND.

WANTED: 16-18' BOAT, MOTOR and trailer. 382-2717.

92 SPORTING GOODS

RELOADING SALE
Primers No. 1-No.8½, $1.15, Sale .88c; 4B, $1.30, Sale, $1.05. Bullets: Sierra, Speer, Cil — powder: Dupont, Hodgon's — 10%. 12 Ga. Wads ½", CIL. $2.60. Sale, $2.09; 12Ga. Ram Wads, $5.50. Sale, $4.40.
ROBINSON'S
1307 Broad 385-3429

SKATES
385-6312
RAY'S SPORT CENTRE
1692 DOUGLAS

SKI-DOO
Olympic model-335
Reg. $903 Today $798
PEARSON'S 386-8421

SPRING DIVING COURSE
starts Feb. 1 thru April
Scuba Shop 832 Fisgard

MARLIN 22 AUTOMATIC LONG rifle with scope, 150 rounds of shells, $80. 478-1654.

QUALIFIED SCUBA DIVING courses, starting February 7. $30. Phone The Diving Den, 383-7711.

WEIGHT BELT, 37 LBS. $10. WET suit, 160 lb. 5 ft. 10" man, $40. 479-1611.

2 QUALITY BOLT ACTION RIFLES, 30.06 and 8 mm. 384-4807, after 5.

93 STOVES and FURNACES

ELCO CASCADE 40-GALLON electric water heater, near new, $50. Hot water heating boiler, burner, controls and pump. Offers. Timkin hot air furnace, $20. 592-2621.

20X24X40. QUAKER OIL HEATER. Excellent condition. 382-0264.

LOWBOY OIL FURNACE 93,000 B.T.U. Good running order. 479-5123.

MOFFAT 38" ELECTIRC, GOOD condition, $30. 384-0810.

93 STOVES and FURNACES

FOR SALE
2 deck, pie or baker's gas oven. Excellent condition. Repossessed. $800. Contact L. Murray — Brown Bros. on Blanshard, 385-8771 (anytime).

OIL HEATER WITH FAN, EXcellent condition, $35. 656-2445, after 5:30.

96 CAMERAS, SUPPLIES AND PHOTO FINISHING

NEW CAMERAS AND EQUIPMENT
Ricoh 126-C-flex $99.95, Yashica Minister-D $79.95, Topcon Uni $129.95, Electro M-5 $79.95, Minoita Hi-matic-C $69.95, Ricoi Hi-color 35 $69.95, Ricoh 126C $69.95, Bewi "Super" CDS meter $29.95, Zeiss Ikophot-T solid state meter $39.95, Bewi Piccolo $9.95, and more—

USED CAMERAS AND EQUIPMENT
Elmo C-200 movie power zoom etc. $135, Zeiss contessamat se automatic $65, Yashica 8 movie camera, 2 lenses $15, Bell and Howell movie, 2 lenses, filters, case $19.95. 7x40 Monocular—makes 50 mm to 350 mm $35 — Leica, Icarex, Contarex, Kodak, Nikkorex and more —
Darkroom equipment and supplies. Fast expert repairs.

ELECTRIC EYE
Cameras and Service
1006 Broad St. 386-0333

— WHERE PHOTOGRAPHY IS WALL TO WALL —

START RIGHT
with expert advice.
top-quality equipment
FINISH RIGHT
with speedy, superior photoprocessing (two-day service on Kodacolor)
ENJOY, ENJOY
the best of everything photographic by visiting
VICTORIA PHOTO SUPPLY
1015 Douglas St. 385-3458

16 MM. KODAK MAGAZINE movie camera, projector, flood, splicer, telescope. Sell outfit or separate. Bargain. 388-9561.

97 FURNITURE

REPOSSESSION, LIKE NEW, 3-PC. bedroom suite, 2 step tables, one coffee table and 5 pc kitchen suite. Reliable party may take over payments on all, or any part of same. Contact Art, Continental Furniture, 386-2458.

PRACTICALLY NEW WALNUT bedroom suite — Continental bed, box spring and Sealy mattress and headboard. Also includes new dresser and chiffonier. An exceptional buy at $160. Please telephone 598-2645 a.m. or after 5 p.m.

KILSHAW'S AUCTIONEERS
Buy — Sell — Appraise
1115 Fort 384-6441

PAY CASH AND SAVE
See Our Ad Under Miscellaneous
PANDORA FURNITURE LTD.
NEW AND USED FURNITURE
1050 PANDORA AVE.
383-6319

FURNITURE REUPHOLSTERY
For samples and free estimates in your home call J. Worden or G. Hodgson. 382-5111. Standard Furniture, 737 Yates.

SPECIAL
Offer Good 'Til Jan. 15
20 PER CENT OFF
Upholstery Cleaned in your Home
Ambassador Home Service—382-5532

REUPHOLSTERING
For free home advice and estimates, please call Ron Scott.
HOUSE OF FURNITURE
101 Burnside 382-1344

COMPLETE HOUSE FURNITURE for sale. Very reasonable, make cash offer. 4365 Wilkinson Rd. 479-4740 or 383-8060.

MacDONALD FURNITURE MART
Rental—Furniture—TV
Corner of Broad and Pandora
383-1171

SEMI-RETIRED UPHOLSTERER will recover your chair, $20. labor plus fabric. 478-1262.

LOW OAK CHEST, BROWN REcliner, matching stool. Large white chest. Hall table. 386-3646.

WE BUY YOUR FURNITURE, household goods, pictures, tools, etc. Best cash prices. 386-0462.

TEA TABLE TEAK WOOD, 58" long, 18" wide, 16" high, $70. 384-1750.

WROUGHT IRON AND GLASS dining suite ($750 new), $250. 383-8982.

GET AN OFFER
LUNDS AUCTIONEERS
926 FORT 386-3308

BROWN CHESTERFIELD, excellent condition, ideal for family room, $65 what offers? 388-7891.

DANISH UPHOLSTERY
Estimates—Delivery—Pickups Free
Phone 652-1591 Anytime

CONVERTO-COUCH, $50. PLATform rocker, $15. 382-4666.

98 TV, STEREO, RADIO SALES AND SERVICE

TV RENTALS
The Best TV Rental Service From as Low as $7.00 Per Month
PHONE TODAY — 385-2435
MAIS FURNITURE
1821 Cook Street

PHILIP'S REEL TO REEL TAPE recorder, 10% off. See them today!

SALES AND EXPERT SERVICE
ATLAS STEREO CENTRE
764 Fort 385-2712

TV RENTALS
B and W and Colour
Week and Month
BUTLER BROTHERS
Opp. the Bay 383-6911

GRUNDIG MAJESTIC STEREO console, AM-FM, FW, turntable, teak cabinet, good condition. 478-1179.

HAM'S EICO 753 SSB-AM-CW transciever with power supply, and good complete CSR 5A receiver going cheaply. 385-5287.

ONE GE 15" PORTABLE TV, ONE Philip's component turntable. 382-9020.

ELECTRON
TV rental, sales, service
100 W. Burnside Rd 383-5432

98 TV, STEREO, RADIO SALES AND SERVICE

DUMONT STEREOS
Four-track tape decks built in. 40-watt output, modern walnut cabinets. One year parts and service. Reg. $599.95.
NOW Only $488

Clearance! Zenith 25" colour console, walnut cabinet. Reg. $1195.
NOW $795

Dumont 25" colour console, Mediterranean style. Reg. $1195.
NOW $755

Full Warranty
No down payment, up to 36 months to pay.
CONTINENTAL HOME SUPPLY
851 Johnson St. 386-2458

3 REPOSSESSED
upright stereo tape recorders
— up to 7" reel
— V-U meters
— more than ½ paid. Take over payments or pay balance of $126; $157; $262.

1 only upright Monoral tape recorder. Balance owing $68.
Call Ken Kenyon
CONTINENTAL HOME SUPPLY
851 Johnson 386-2458

SONY — DUAL — QUAD — GOODMANS
THORENS — DYNACO — SHURE — SANSUI
FISHER — JBL — TANDBURG — REVOX
STEREO WORLD
726 YATES ST.
388-7233
SALES AND SERVICE
OPEN 9-9 DAILY, SAT. 'TILL 5:30

SATELLITES
SPECIAL CLEARANCE OF REMOTE and satellite speaker enclosures.
To clear, from $9.95
QUADRA SERVICE CENTRE
3514 Quadra 385-6422

"KENT'S NO. 1"
In TV Rentals
Color and Black and White
As low as $7 per month
KENT'S LTD.
742 Fort St. 383-7104 — 2408 Beacon Ave. 656-3722

CITY WIDE
TV RENTAL
1971 Zenith and Electrohome TV's. Color or black and white. All sizes, as low as $7 monthly. Free Delivery.
CITY CENTRE TV
658-8385

LARGE SELECTION OF USED TV's, STEREOS AND 3-WAY COMBOS AT CLEARANCE PRICES
THE TRADERS
715 FINLAYSON
(BESIDE MAYFAIR)
388-6264

DON'T FORGET!
We do sell black and white TVs too — choose from a good selection of furniture models and portables — reasonably priced at BUTLER BROS. 1720 Douglas, 383-6911.

GREGG'S TELEVISION AND RADIO SERVICE, 658-5487
Guaranteed Repairs
Gov't Certified Technician

ROGERS MAJESTIC 23" CONsole, instant-on, excellent condition, 4 years old. Call and make an offer. 652-2284.

PICTURE TUBE SALE, ANY SIZE. Prices slashed. Written warranty. 386-0761.

21" T.V., VERY GOOD, VERY cheap. 386-0761.

WORKING TV FOR SALE, $60. 382-6247.

99 GROCERIES, MEAT AND PRODUCE

HARVEY'S MEATS

HARVEY'S BEEF SAUSAGE 49c lb.
SMOKED JOWLS 29c lb.
CROSS RIB AND BLADE ROASTS 89c lb.
HOME CURED SLICED SIDE BACON 69c lb.
FREEZER SPECIALS
STANDARD SIDES OF BEEF 72c lb.
SIDES OF PORK 45c lb.
Budget Terms Available
Turn in to our free parking lot while shopping
HARVEY'S
2709 Quadra St. 383-2081
CLOSED WEDNESDAYS

SOOKE LOCKER AND COLD STORAGE
FRESH MEAT
(CANADA PACKER BRAND)
WEEKEND SPECIAL
Hamburger lb. 69c
Rib and Loin Pork Chops lb. 85c
Chuck Roast lb. 79c
Side Bacon lb. 69c
Calgary Grain-Fed Beef Sides, lb. 68c
Hinds lb. 79c
Working Man's Prices!
9-6 Mon.-Sat. 642-5561

Sides of Beef, lb. 53c
Cut and Wrapped extra
Sliced Side Bacon, lb. 55c
ALBERTA MEAT DISTRIBUTORS LTD.
1811 Cook St. 383-3012

SUPER LOW COST MARKET
899 Esquimalt Rd. 382-8196
Red or Blue Brands
Sides of Beef 65c lb.
Whole loins pork chops 79c lb.
6-lb cts. beef sausage 49c lb.

VICTORIA BAKERY
15 loaves for $2.87
Sliced or Unsliced
822 Yates 382-0221

SHOP AT "THE WAREHOUSE" Wholesale Food Distributors 47 Songhees Rd. first turn left — 100 ft. past the Johnson St. Bridge. Open daily 9 to 9; Sat. -till 6 p.m.

WILLIAMS QUALITY MEATS
"Red Carpet Service Since 1919"
795 Fort Street 384-1613

APPLES, APPLES
Better apples at better prices. Saanich Orchard off Stelly's Cross Rd. 652-2009.

FIRBANK FARM
1180 ROYAL OAK
Ten frozen boiling fowl, $5.90.
Farm fresh eggs.

LIVE BOILING HENS, 4 FOR $1. Oaks Poultry Farm, 880 Downey Rd., Sidney. 656-2485.

FREEZER SPECIALS
LAKEHILL FRESH MEATS
3962 Quadra at McKenzie 479-6433

25 LOAVES SLICED $5
VICTORIA WEST BAKERY
418 Craigflower 385-9534

S-T-R-E-T-C-H-E-S your food dollar.
VICTORIA MEAT MARKET
625 JOHNSON STREET

NETTED GEMS, $3 A SACK. Local McIntosh apples. 658-8353.

GOOD POTATOES, $3.50 PER sack. 652-1868.

99 GROCERIES, MEAT AND PRODUCE

THE WAREHOUSE WHOLESALE Food Distributors, 47 Songhees Rd. First turn left — 100 feet past — Johnson St. Bridge, prices effective Thurs., Fri., Sat. Open to the public daily 9 a.m. to 9 p.m. Open Saturday 'til 6 p.m. We reserve the right to limit quantities. Wieners, No. 1 Top Quality, Dozen, 39c; Sugar, 25-lb. Bag, $2.49; West's Pure Vegetable Oil Margarine, 5 lbs., $1; Fresh, Lean Pork Butt Roast, lb. 45c; Nabob Coffee, Reg. or fine grind, lb. 79c; Bacon ends, Lean, Sliced, Rindless, lb. 23c; Local Fowl, Tray Pack, Ready to cook. lb. 22c; Local Netted Gem Potatoes, 20-lb. cello bag, 67c.

100 MISCELLANEOUS FOR SALE

"Where smart shoppers who know, take 18 steps downstairs to come up with a better buy."

JANUARY CLEARANCE SALE
Dinettes from $67.77
Bedroom suites from $149.00
Chesterfield suites from $169.00
Mattresses and Box Springs. A set $59.95
Stereos from $188.00
19" Color TVs from $388.00
Portable black and white TVs from $139.95
NOTE: Many, many more items too numerous to list here — see us — Big Discounts!
BETTER BUY HOME FURNISHINGS
704 View St. Tel. 385-4345

SEWING MACHINES
We have a good selection, and our prices are most competitive. For example, the Brother model 131 portable, priced at only $98.88. This is a zig-zag machine with automatic buttonholer and blind hemstitch. We also have the Brother open arm model with the same features at only $149.95. Try them!
WOODWARD'S APPLIANCES
2nd Floor, Mayfair.

DO YOU WANT TO SAVE MONEY ON FURNITURE AND APPLIANCES? ALSO USED FURNITURE?
SEE US AT
ROYAL FURNITURE and APPLIANCES
"The Bright Red Warehouse"
733 Johnson St. 388-9021

REPOSSESSED
Dumont portable TV, continue payments of $7 monthly or pay balance of $163; (as new) Panasonic 22" color TV, take over payments $28 monthly or pay balance $591; Universal automatic open-arm sewing machine, continue payments of $9 monthly or pay balance of $197; Electrohome portable stereo, continue payments of $18 monthly or pay balance $131. All items near new and under guarantee. Open 10-6 p.m. daily. Fri. 'til 9. 383-1780. 904D Esquimalt Rd.

EVERYTHING GOES!
at clearance prices
TILLICUM FURNITURE and APPLIANCES
Tillicum at Craigflower
384-1216

DEMOLITION SALE
Wall-to-wall carpeting, built-in stove and oven, custom built kitchen cupboards, wall panelling, copper pipes, oil furnaces, tubs, sinks, toilets, used brick, used lumber, colored windows, etc.
APPLY 194 WEST GORGE.
BOB'S

ARBORITE AND WROUGHT-IRON table and 2 chairs; umbrella clothes line, nearly new; copper acorn fireplace, new; Air Canada standard wire dog cage; oak swivel office chair; double mattress and slat springs; portable Singer sewing machine. 384-0308.

TWIN HOLLYWOOD BEDS, extra length with mattresses and headboard, like new, $95; Bissell Shampoo Master, $7; Health Master electric juicer, $25; electric kettle, $2; Baldwin Orgasonic Organ, $600. 385-6501.

30" RANGE, $65; 24" RANGE, $30; Fridge in good working condition, $15; baby buggy, $15; 2 pre-hung doors, $10 each; Shopsmith wood lathe, attachments and wood chisels, ¾-h.p. motor, $100. Without motor $60. 385-4515.

LADDERS, ALUMINUM, 20', EXtension, $25. Roof racks, $5. Folding bed and mattress, $5. 7'x6' drycleaned sleeping-bag, $40 new, sell $15. Camp stove, $3. Cot, $2. 479-1611.

HAVE PURCHASED SIMPSONS-Sears Coldspot frost-free refrigerator, am selling Westinghouse manual defrost refrigerator, $75 or best offer. 385-3451.

NEW 15½ SQ. YD. VINYL asbestos lino, valued $8.95 sq. yd., sell for less than $4 sq. yd., $60. 652-2642.

DEMOLITION. GRANITE FIREplace, door, window, fir lining, plumbing, etc. 1591 Mileva Lane. 477-5662.

HAVE PURCHASED SIMPSONS-Sears Kenmore automatic washer, am selling 2-year-old Hoover spin washer, $95 or best offer. 479-7586.

CURVED SECTIONAL, BLUE BROcade, latest style, in new condition. Cost $525.00, for only $290.00. Mel's Bargains, 823 Pandora Avenue.

CHROME TABLE, 4 CHAIRS; 21" TV console; small table! bird cage and stand; radio; all for $35. 385-2302.

20" ELECTROHOME PORTABLE TV, new (prize). Wedding gown and veil, size 10. Sacrifice. 477-6834.

FOR SALE: INGLIS WRINGER washer, good condition, $75 or nearest good offer. Phone 383-1962.

HAVE PURCHASED SIMPSONS-Sears Silvertone color television selling 23" Marconi Black and white TV. Call evenings. 383-3304.

2 PAIR GIRL'S SKATES, SIZE 5 and 6½. one pellet gun. one pair hiking boots, men's size 9. 385-0477.

HAVE PURCHASED SIMPSONS-Sears Silvertone color TV, am selling 23" RCA black and white TV. 385-8423.

SOLID MAHOGANY ANTIQUE bedroom suite; walnut desk with 3 drawers; and other miscellaneous items. Victoria Press, Box 619.

HAVE PURCHASED SIMPSONS-Sears Silvertone color TV am selling 21" Fleetwood black and white TV. 385-2119.

BABY CRIB AND MATTRESS, 6-year, $15. Chromium chair, $15. Single length mink jacket, $75. 592-1988.

TWO OFFICE CARD WHEELS IN cabinets with casters. Slegg Bros. Lumber Ltd. Mr. Graham 479-7151.

36" BATHROOM VANITY CABINET, $45. Cabinets built, any size. 598-1892.

BOY'S SKATES, SIZE 4, $4; 23" Viking TV in good condition. $75. or offers. 384-9496.

FOR SALE: OIL STOVE SAWdust burner, refrigerator. 479-2321.

100 MISCELLANEOUS FOR SALE

SAVE $77 TO $160
New 2-pc. chesterfield suites, '71 models, $159.00 to $319.00. Hide-a-beds, $149.00, recliners, $79.00, rocker recliners, $99.00, platform rockers, $39.95, swivel rockers, $99.00, studio couch, $49.00. 3-pc. bedroom suites, $215.00 to $249.00. You save ⅓ on these. Double mattress and box spring, $69.50. Small appliances for the apartment, 110V dryer, $159.00. 8 cu. ft. deep freeze, $179.00, counter-high fridge, $139.00. Duncan Phyfe dropleaf table and 4 chairs, $178.00. 9-pc. rock maple dining suite, $449.00, 9x12 rugs, $29.50 to $79.00, 9x15 wool twist rug, $79.00, 6x9 rugs, $19.00 to $37.50, round oak table with 4 leaves, $95.00, oak buffet, $89.00, vacuum cleaners, $34.50 to $59.00, electric broom, $14.95, china cabinets, $59.00 to $79.00 and many more items. Use your Charge card.
PANDORA FURNITURE LTD.
NEW and USED FURNITURE
NEW AND USED FURNITURE
1050 Pandora Ave. 383-6319

CLEAN SWEEP SALE
1 only DEKM810 Moffat dryer, damaged door.
Was $229.95
NOW Only $178.88
1 only DEKM830 Moffat dryer. Floor demo.
Was $259.95
NOW Only $198.00
1 only DEKM840 Moffat dryer. Floor demo.
Was $279.95
NOW Only $218.00
C. TAYLER LTD.
707 Johnson
383-3281, 383-2324

JANUARY "MARK-DOWN" SALE
98 Men's suits, Reg. $79.50. SALE $56.30
19 only—sports coats, values to $55.00. SALE $27.62
Suits, values to $125. SALE $78.57
Blue blazers, values to $45. SALE $33.33
Men's pants, small sizes only. Values $14.95 to $16.95. SALE $9.99
Zip-in lined raincoats $28.57
LES PALMER LTD.
714 View St. 382-2825
Just Up from Douglas
Free Parking

BUTLER BROTHERS 21ST YEAR with Admiral quality products. Features real anniversary specials in ranges, refrigerators, freezers, dishwasher, color TV and stereo.
BUTLER'S
Downtown Opposite The Bay
383-6911

Briggs Stratton Parts
Small Motor Repairs
Open Saturdays
Mayhew & Strutt Ltd.
2300 Douglas St.
Phone 386-7704

COLONIAL CHESTERFIELD AND matching chair, $105. Colonial braided oval rug, 9x12, $45. Matching 6x9 rug, $20. Rug and chesterfield suite, just over 1-year-old. New swing set, $45. Beige drapes, $10. Vinyl bamboo curtains, 3 sets, $30. 479-7665.

ROCKWELL BEAVER 10" TABLE saw and stand; two 13" table extensions plus dado and extra blades, nearly new, $170 firm, no motor. Near-new Skil recipro. saw and blades, $45. 1 pair 3-width lined drapes, beige with brown and gold, $50. 658-6361.

DAVENOS AND CHESTERFIELD suites from $42.95; walnut dining room suite, $79.95; set of twin beds, complete, $89.95; naugahyde recliner, $59.95; glassware etc. Eddy's Furniture, 414 Craigflower, open nightly 'til 9, Sundays, 1-6.

CASH REGISTER, $65; DINING room suite, $75; double bed, walnut, $15; single bed steel $15; Sunbeam 4-slice toaster, new, $25; combination TV 9", radio and clock, $150; flower stand, $25. Call 384-8742 till 4 p.m.

RUGS LOOK "NEW." IT'S SO easy with RUG-MATE stain removing rug shampoo. Rent electric shampooer for $1.00, plus materials. Clark and Pattison, 760 Bay St. See our ad under Painters for other supplies.

2 CHROME REVERSE AND 2 mag wheels, mounted, $120; 16-cu.-ft. fridge, $60; washer, $20; protable sewing machine, $45; large electric fan, $20; binoculars, 7X35, $20; Instamatic 154 with case, $25. 478-3701.

BALLAST IN YOUR CAR TRUNK can help to keep you from sliding on slippery roads! Get a couple of large heavy-duty plastic sand bags today. Only 69c each at Industrial Plastics Ltd., 2105 Douglas. 386-1477.

More reductions in our Final Clearance Sale.
ALL FIXTURES for sale
LE BEAU ANTIQUES
725 Caledonia St.
North of the Bay

REPOSSESSED. 3 ROOM GROUP. Also chesterfield and chair Colonial style, also Stereo tape deck. Upright Grand piano, reconditioned. Phone eves. only, 384-9668. Continental Furniture, 851 Johnson.

BUCKERFIELD'S LTD.
Snow Shovels $4.95
Snow Pushers $4.95
Rubber Gum Boots $5.45
Rubber 10-Eyelet Boots $8.95
506 Pandora Ave. 384-7181

2 SALMON RODS AND REELS. 8" table saw, 3 male cockatiel, $30 each or will trade 1 male for female. 4 track car tape; 7x14 snow tires; Singer treadle sewing machine. 383-6665.

ALL THE EXTRAS
for your tape recorder
HUDSON'S
TAPE RECORDING CENTRE
1543 Fort at Pandora 382-0923

A.B.C. ELECTRIC — 382-7221
New and rebuilt Appliances, Vacuum Cleaners, Polishers, etc. One-year warranty, good selection. Reasonable prices. 821 Fort St.

MAN'S BROWN OVERCOAT, SIZE 42, $10; girl's winter coat, size 12, $10; lady's ¾ imitation fur coat, size 14-16, $10; all like new. Girl's tap shoes, size 6D, $3; boys' skates, sizes 11, 12, 13, $2 each. 478-2872.

PLAYER PIANO PLUS sectional bookcases and storage units to make 11'6" wall. GE washer and dryer matched set. 383-7078.

WESTERN GUITAR FOR $20; OLD Kelvinator fridge, $20; arborite coffee-table, $10; Old 21" Sylvania TV, $10. 384-7950, after 4:30.

DOUBLE BRASS BED; LARGE china cabinet; unusual oak dresser; new snow tires, 15x800; older fridge. 386-1272.

2 PAIR GIRLS WHITE FIGURE skates, sizes 3, $5 each. 1 girl's English bike, new 24" tire, $25. 477-3796.

18' LINED OATMEAL COLOURED drapes, as new condition, $70. Copper hot water heater, $30. 383-2383.

CHESTERFIELD SUITE, RUGS, lamps, coffee and end tables, dinette suite, bedroom suite and miscellaneous. 386-0897.

MOTEL LINEN, DOUBLE OR twin beds. $2. Pillow cases, $5 a dozen. Mostly good condition. Phone Bel Isle Motel, 386-3451.

BIFOLD DOORS; MAN'S ENGLISH overcoat, new; light fixtures; offers. 592-7504.

SHOPSMITH - COMBINATION, drill, table saw, lathe, etc. and numerous attachments. 382-7207.

WHEAT CARPET, 9X15, $110. Beige 9x12, $70. Danish couch, $50. 598-1406.

OIL HEATER AND OTHER MIScellaneous items for sale. 479-7073.

11 CUBIC FOOT REFRIGERATOR, Imperial, 1 year old, $200. 382-6683.

PRE-HUNG DOORS, BI-FOLDS, all sizes. Very reasonable. 384-0286.

STORM WINDOWS
25% Off — B.C. Aluminum. 479-3232

LARGE QUANTITIES ONLY 30c LB. Babe's Honey, 1698 Lansdowne

CRIB, STROLLER, HIGHCHAIR and movie camera. 386-0417.

100 MISCELLANEOUS FOR SALE

UNDER THE YELLOW SIGN

NEW ARRIVALS
Latest stripes in 2-pc. chester suite, modern $319.95
Modern, 2-pc. chester suite. Stripes. Loose cushions $399.95
Spanish-style 2-pc. chester suite. Stripes $359.95

SPECIAL CLEARANCE PRICES
French Provincial nylon brocade 2-pc. chester suite $220.95
Hi-back 2-pc. chester suite $199.95
Modern 2-pc. chester suite $69.95
Hostess chairs $19.95
Cogswell rockers $59.95
Swivel rockers from $64.95
Recliners from $79.95

Large Selection of New Furniture on Show

PRE-OWNED SELECTION
2-pc. daveno suite $49.95
2-pc. chester suite $49.95
3-pc. sectional ste. $59.95
Curved front 2-pc. chester suite $119.95
Studio lounge $49.95
2 easy chairs, each $9.95
7-pc. dinette suite $49.95
Cogswell rockers from $29.95

Many More Pieces on Show
We Will Buy Your Pre-owned Furniture. Try Us at
STANDARD FURNITURE BARGAIN ANNEX
753 View St.
382-5111

XXXXXXXXXXX
EATON'S
WAREHOUSE
STORE
749 VIEW ST.
Remember You Can Budget Charge Through Our Customer's Accounts Office, 3rd. Floor
XXXXXXXXXXX

JANUARY SPECIAL
Eureka Vacuum Cleaner
A most popular model with good suction, woven type hose, full set of de luxe attachments, store inside machine.
Model E736 — $59.88
Convenient Credit Terms
WOODWARD'S APPLIANCES
2nd FLOOR MAYFAIR

KEYS!
LOCKS!
sold and repaired
PRICE'S LOCK and KEY SHOP
847 Fort St. 384-6221

FIGHT POLLUTION ON the Home Front with an ELECTROSTATIC AIR PURIFIER. Removes pollen, collects dust, reduces smoke, eliminates odours. SURGICAL SUPPLIES LTD., 1012 Broad St. 384-8433. A Division of McGill & Orme Ltd.

Sales — Service — Parts
Seagull outboards
Seagull outboards, lawn mowers and garden equipment, Briggs and Stratton — Tecumseh — Wisconsin.
Pick-up and delivery service
VIC LAWN HOSPITAL
834 Johnson 386-8338

GOOD USED APPLIANCES AND FURNITURE
384-4336 383-1347
VAN ISLE VARIETY
945 Kings

35 BOOKS, SOME BEST SELLERS, $45; Bissell, $8; Vilas four drawer chest, $70. Sunday, after 5 weekdays, 385-3123.

3 NEW BARBER SHOP COUNTER units, complete with sink and taps, arborite top; 1 barber shop sign. Sacrifice ½ price. 382-0633, 384-7329.

GOLF CLUBS, CART, SHOES, $35. Small dinghy, $35. Camera equipment, 200mm, Teleautomatic lens, tripod, $50. 478-4301.

BEST-O-MILK
As low as 13c per quart
TRIAL OFFER 99c.
592-4521 anytime 592-4521

NEW ALL WOOL CARPETS, PRIvately imported Oriental design. Save up to $65. Phone Mr. Butler. 386-2812.

NEW JOHN DEERE 6 H.P. Riding mower $499. Also 8-10 and 14 H.P. models in stock. Victoria Jeep, Hillside at Rock Bay

A THISTLE BABY CARRIAGE IN need of minor repairs, $25 or offers. 383-1977.

SPECIAL Harley Davidson GOLF-CARS $1065
PEARSON'S 386-8421

HUB FURNITURE
715 Johnson 384-6425
Buy and Sell Good Used Furniture

NEAR NEW CHESTERFIELD suite and miscellaneous items. 384-6528.

FULL-LENGTH SHEEPSKIN coat, from Israel, large, $125. 477-4926.

BEAUTY PARLOUR EQUIPMENT counter and cash register. Phone 384-7331.

BEING TRANSFERRED HOUSEhold furnishings, plus washer, dryer, fridge. 385-5493.

2 TRUNKS, LIKE NEW, 10 AND 12 cubic foot capacity, $25 each. 388-4174 or 924 Falmouth Rd.

ELECTROLUX 3-BRUSH polisher, $35. 2917 Quadra St. Phone 384-4691.

44" BOX SPRING AND mattress on wheeled frame. Man's large size judo suit. Offers. 478-4571.

ATTRACTIVE ELECTRIC simulated coal fire with heat element, $30. 385-8470.

WORLD ENCYCLOPEDIA SET; dresser lamp; washing machine. 384-4026.

KELVINATOR AUTOMATIC washer, good condition. 592-3765.

BRAND NEW, LLOYD BUGGY, $50 or offer. 386-7194.

GOOD HEAVY WINTER OVERcoat, 42, $10. 385-2278.

FOR SALE — BIRKS DIAMOND ring valued at $300. Offers. 384-3747.

INCINERATOR BARRELS
$3.95. Free delivery. 383-1328.

SPLIT CEDAR FENCE POSTS, 50C each. 60c delivered. 479-3280.

100 MISCELLANEOUS FOR SALE

WOODWARD'S
Reconditioned Refrigerators
1—16 cu. ft. combination — 70" high. Freezer at bottom, new compresser $199
1—16 cu. ft. combination — 70" high. Left hand door — freezer at bottom. Frost free $199

New Chest Freezers
Demonstrators or Marked
1—11.5 cu. ft. $179.88
1—18 cu. ft. $198.00
1—8.6 cu. ft. $228.88
1—23 cu. ft. $279.95

Unpainted Furniture
12-drawer chest $47.95
9-drawer chest $41.50
6-drawer chest $31.00
5-drawer chest $26.50, $31.00
4-drawer chest $23.50, $26.50
3-drawer chest $18.50
Night tables $10.95
Students desks $23.50
Bookshelves $14.95, $16.50
779 Pandora Ave.
386-3322, Local 216, 219

BEAT THE COLD WEATHER
Install a combination oil and electric range. Used, but in perfect condition, beautiful appearance, only $99.95.
Used RCA TV in working order, as is, $19.95.
MAIS FURNITURE
1821 Cook St. 385-2435

FOR SALE
1 Burroughs cash register with tape — $125. Good condition.
1 Domestic "Electro-Matic" food slicer. Ideal for home — small coffee shops — social groups. Excellent condition. $65. Contact L. Murray — Brown Bros. on Blanshard, 385-8771 (anytime).

OIL HEATER, COMPLETE, SUITable for cabins. Offers. Mattresses used. Singles 3 ft. 3 in., $10 and $15 each. View 2714 Quadra St., 385-7626, after 5, 477-3811.

THE ROCK HOUND SHOP
For all rock hobby items. (Closing part of January and early February during annual buying trip).
850 Tolmie 386-5341

PEOPLE'S TRADING POST
"The Post with the Most"
2510 Trans-Canada Highway
478-3933
Open Sunday, 1 - 6 p.m.

NEW AND USED WASHERS AND dryers. Island Washer Sales and Service, 615 Chatham, 382-6413.

ALF BECKER and SONS
While they last. A large selection of used chain saws.
2981 Tillicum 384-6414

HAVE PURCHASED SIMPSONS-Sears Kenmore automatic washer, am selling Viking de luxe wringer washer. Good condition. $65 or best offer. 478-2741.

WATERPROOFED TARPAULIN
Priced from $5.70 for size 5 ft. x 7 ft.
VICTORIA TENT & AWNING LTD.
831 Fisgard St. 382-5215

WEIDER CENTRE
weightlifting
ROBINSON'S
1307 Broad St. 385-3429

KITCHEN CHAIR RECOVERING from $5.95, extra chairs available. 652-3120.

12 CU. FT. VIKING FRIDGE, cross-top freezer, $59. 384-7818, All Temp.

LIKE NEW — A. B. DICK 675 photocopier. Open to offers. 386-8349.

HUDSON SEAL COAT, SIZE 16, excellent shape. Grey living wig, size 21, as new. 478-5207.

CHESTERFIELD AND CHAIR, 6-piece dining suite, crib, Admiral fridge, reasonable. 382-0384.

OIL RANGE, FUR COAT, MAN'S new suit, wool overcoat, ½ price, miscellaneous. 386-2669.

MUST SELL CRAIG PIONEER car tape deck, speakers plus 20 tapes, $125. 478-2062.

KENMORE WASHER AND dryer, perfect working order. $180. 386-9580.

OIL DRUMS FOR INCINERATORS, $1.50. 50' translucent glass. Free. 382-0047.

LINCOLN 250 AMP. PORTABLE electric welder, complete, good condition. 384-5157.

SACRIFICE. LIFETIME MEMbership in Palm Spring Health Spa. $300. 385-7806.

18' ALL STEEL 4" CLOTHES LINE poles. $6.50 delivered. 384-5157.

100 FEET GOOD HEAVY DUTY electric welding cable. 382-9968.

STAMPS
Mint and Used, 652-2421

WANTED: BROKEN AQUARIUMS; wood lathe. 382-3994.

103 MISCELLANEOUS WANTED

SCRAP CARS, METALS
Car Bodies—reasonable charges. Complete U.S. Car—we pay $5.00. No. 1 Copper Wire 36c, Car rads up to 26c, Batteries 65c each.
MORRIS GREENE INDUSTRIES
1832 Store St. 385-9703

FOR MONEY IN A HURRY WE buy or loan money on tools, guns and musical instruments. Broad-Johnson Trading Centre, 617 - 619 Johnson Street (opposite Pet Shop). 383-9512.

STUDENTS, HUNTER SAFETY course, Tues. evenings, 7:30-9:30 p.m., Jan. 19, to March 29. $3 unde 18. Adults $5. Royal Oak Junior-Secondary School, 4564 West Saanich Road.

NEED CASH?
Cash paid for good tools, cameras, all types of musical instruments. What have you? Island Trading, NOW AT 530 JOHNSON Street just down from Douglas.

RIFLES, SHOTGUNS, PISTOLS
We will buy your guns for cash
ROBINSON'S
1307 Broad 385-3429

JUNK CARS HAULED
$2 paid for most complete large cars. Williams. 382-9395.

LUNDS AUCTIONEERS
BUY — SELL — APPRAISE
926 Fort 386-3308

GOOD BOOKS ALWAYS BOUGHT
HAUNTED BOOKSHOP
845 Fort 382-1427

OLD CHINA, GLASS, SILVER, jewellery, pictures, etc. Bygones Antiques, 1034 Fort, 383-8025.

WANTED: USED 8-TRACK TAPES. Corona Stereo Tape Centre Ltd., 2340 Douglas Street. 388-5311.

WANTED ALUMINUM GARDEN wheelbarrow with rubber tire. Evenings. 656-3441.

ELECTRONICS STUDENT NEEDS old TVs. Will haul away free. 386-0761.

PORTABLE COMBINATION washer-spin dryer, good condition. Reasonable. 478-1209.

WILL PURCHASE FOR CASH, lead soldiers and related items. 382-2760.

SQUARE DEAL BUYS
Copper, Brass, Radiators
383-1221 1126 Hillside 383-1601

WE BUY YOUR FURNITURE, household goods, pictures, tools, etc. Best cash prices. 386-0462.

GOOD SECOND HAND POOL table, reasonable. 477-2815.

SCRAP LEAD WANTED
477-4415

REFRIGERATORS AND FREEZers bought. 384-7813. Al-Temp.

WANTED — TV ANTENNA. 479-7088.

WANTED: CHILD'S BOOK "BIG Red" by Jim Kjelgaard, 652-1532.

SCHOOL BAND NEEDS A MARimba. 592-4411.

WANTED: METAL FILING CABInet. 478-6346.

103 MISCELLANEOUS WANTED

THE SALVATION ARMY urgently needs your re-usable clothing, furniture and household goods to assist those in need. Family Thrift Stores, Victoria, Sidney and Langford. For pickup call 386-3295.

ABEL TRADING CO.
422 JOHN ST.
No. 1 copper, 35c. Rad., 23c. Brass, 20c. Batteries, 65c. Lead, 6c. Beer bottles, 25c doz. Local wine bottles, bought, sold. 9 'til 5 daily. 388-6541.

FAMILY TRADING LTD.
Cash for furniture, tools, appliances, guns, etc.
731 Goldstream 478-5631
Mon. - Fri. 9 a.m. to 6 p.m.
Sun. 1-5 p.m.

KILSHAW'S AUCTIONEERS
Buy — Sell — Appraise
1115 Fort 384-6441

CASH
We Buy Used Furniture and Appliances
ROYAL FURNITURE
388-9021 eves. 384-6006

CARPET, MINIMUM 9X12, PREferably larger, in reasonable condition. Approximately $30. 385-8687 after 6 p.m.

WANTED OLD MUSIC MAGAZINES LIKE "Etude". Reginald Stone, 1517 Quadra, 383-0289.

$50 OR OVER FOR BETTER quality older doll. 382-4636.

UPRIGHT PIANO REQUIRED FOR cash. Private. 598-1521.

WANTED: CHILD'S CANOPY BED, good condition. 656-2511.

109 MISCELLANEOUS TO RENT

RENT TO OWN
New sewing Machine, $2.75 Weekly. $9 - Monthly.
SAWYER SEWING
840 Fort St. 388-6228

BANQUET TABLES AND CHAIRS for rental in quantity. For further information:
BURTON CATERING LTD.
388-9105, 388-9106 Anytime

RENT FURNITURE OR APPLIances. The Traders, 715 Finlayson. Open nightly till 9. 388-6264.

112 WANTED TO RENT MISCELLANEOUS

SINGLE GARAGE, DRY AND comfortable. Close to town. 383-2902.

115 SWAPS

23' CABIN CRUISER, 100 H.P., enclosed head, propane stove, sink, dinette, radio, fully carpeted, dinghy. Will trade for truck and camper or down payment on house. 598-4756.

WANTED
Good inboard boat, 20-ft. or larger. Will trade $2700 1st mortgage at 10¾ per cent as full payment. Phone 748-8466 Duncan.

'60 CHEV. IMPALA 2-DOOR hardtop, V-8, automatic, excellent condition. $450 or Volkswagen. 479-3957.

'63 FORD COUNTRY SEDAN station wagon ($600) and utility trailer, for pickup or truck to one-ton. Phone 388-6377.

1-TON CHAIN HOIST FOR GOOD 20' aluminium extension ladder. 383-0087.

TANDEM GFAVEL TRUCK WITH contract for car or truck and cash. 382-2001.

'65 VOLKSWAGEN PLUS? FOR ¾ ton pickup, automatic transmission, V-8 engine. 478-2279.

ENGLISH TRAILER, $2,000. TAKE boat as part payment. 479-2383.

'63 CHEV. ¾ TON PICKUP, ON newer car or truck. 386-9385.

117 ANTIQUES

More reductions in our Final Clearance Sale.
ALL FIXTURES for sale
LE BEAU ANTIQUES
725 Caledonia St.
North of the Bay

KILSHAW'S
Buy for Cash
Appraise for all purposes.
1115 Fort 384-6441

TOP PRICES FOR OLD GLASS, pewter, copper, china and small pieces of furniture. Avenue Antiques, 598-3731, Residence 598-3097.

PAIR SILVER CANDELABRA 14"x16", Sheffield 1840, Snuffers and arms for 6 candles. 477-8137.

5 VOLUMES QUEEN VICTORIA and The Empire, believed to be the only set in Canada. 383-9740.

ANTIQUES REPAIRED AND REstored. Master Craftsman. 384-7958.

120 GARDEN SUPPLIES

Fertilizer

DUCK MANURE, 50C A BAG, 60C del. Sidney Duck Farm, 656-4412.

Plowing, Rotovating and Cultivating

COOPER'S TRACTOR SERVICE
Gardens, yards tractor rotovated, plowed, cultivated and levelled. Mowing. 382-9316.

C. STARCK ROTOVATING, BRUSH and grass cut, post holes, etc., loading and hauling. 479-3157.

CENTRAL SAANICH TRACTOR
Rotovate, plow, cult., level, etc. Loader and blade work. 652-3306.

DON'S TRACTOR SERVICE
Rotovate, plow, cultivate, mow, loader, blade, rake. 477-3913.

SALEM GROWERS LTD.
652-3318 — 652-2973

SNOW PLOWING, LOADING, AND hauling. 652-2759.

Top Soil, Rocks and Fill

GARDEN SOIL AND FILL, $1.50 yard, $2 delivered anywhere. 478-2110.

PIT-RUN GRAVEL, 10-YARD loads, $22.50. Clean fill, 10 yards $12. 385-0737, 478-1218.

FILL — DELIVERY CHARGE only. Top soil, sand, gravel. 4795719 or 479-1582.

NO. 1 TOP SOIL, CLEAN FILL, blasted rock. O.K. Trucking Co. Ltd. 386-3414.

SALEM GROWERS LTD.
652-3318 — 652-2973.

125 PETS AND SUPPLIES

TROPICAL BREEZE AQUARIUM
897 ESQUIMALT RD
Across from Maverick Market. Wed. - Fri., 6 - 9; Sat. 10 - 5:30; Sun? 1-5. Neon's 25c; Zebras 25c; Flame Tetrus, 25c; Zebras, 25c; Flame Tetrus, 25c; Black Mollies, 25c; Gold barbs 25c plus 4,000 other fish to choose from. 384-3625. Chargex.

REGISTERED SILVER AND black male German Shepherd, 6 months old, house trained, gentle and intellegent. Sire Pacific Coast Grand Victor, call Shady Brooks Kennels. 743-9447.

ST. BERNARD PUPPIES
For sale: Registered St. Bernard puppies, males and females, beautifully marked. "Wincherden." Victoria Press, Box 592.

TWO CHIHUAHUA'S, ONE NINE months, one 1 year old, registered. Mrs. Boutilier, Call collect, 748-9250 Duncan.

VEE-JAYS HOUSE OF POODLES. Toy and miniature puppies. Stud service. All colours. 478-5215.

SHELTIE (MINIATURE COLLIE) puppies. Registered. Top blood line. 477-3971.

EXCLUSIVE BOARDING, SMALL dogs and cats, phone afternoon McCoy, 479-7301.

WHITE MALTESE-POODLE PUPS, 8 weeks, 1 female, 2 males, $60. 384-7520.

MINIATURE POODLE PUPPIES, white, $100. Terms $25 month. 112-743-2493.

REGISTERED WIRE-HAIRED FOX terrier puppy, male, 5 months. 384-5429.

½ AIREDALE PUPPIES, 7 weeks old. $12. 539-2157. (Pender Island)

2 LOVABLE SIAMESE, REASONable to good homes. 478-3361.

6-WEEK-OLD, BEAUTIFUL BLACK miniature pups, $75. 383-1848.

REGISTERED IRISH SETTER, champion stock, 478-6600.

REGISTERED DALMATION PUPS, 8 weeks old. 478-3214 after 6 p.m.

PEKINGESE PUPPIES AND SOME adult dogs. Cobble Hill. 743-2701.

2 BLACK MALE CHIHUAHUAS, 7 weeks old, $40 each. 383-2498.

MALE APRICOT TOY POODLE pups, 9 weeks. $75. 386-0003.

125 PETS AND SUPPLIES

SAMOYED PUPPIES, PUREBRED, registered, champion sired, good natured. 656-4233.

BEAUTIFUL CHOCOLATE SEAL and bluepoint kittens; also breeding cats. 384-3082.

BEAUTIFUL REGISTERED SILver grey miniature poodle puppies. 383-5993.

ONE FEMALE ST. BERNARD puppy, beautifully marked, had shots, $200. 478-3154.

ADORABLE WHITE MINIATURE poodles, 12 weeks, registered or as pets. 478-5804.

CHIHUAHUA PUPS, SHOTS. 385-2828.

128 LIVESTOCK SUPPLIES AND EVENTS

PETER PROPFE HUSBAND — trainee of Inez Fisher-Credo, (Olympics) is returning to Oak Meadows, for 1971 season. Weekly instruction in flat work, dressage, and jumping. 592-9800.

BARNS — LOAFING SHEDS — riding arenas. Clear span — $1.95 per sq. ft. R. Wide Spann Structures, 13663 Fraser Hwy., Surrey, B.C.

PASTURE FOR HORSES, shelter, care, will discuss arrangements. For information call 656-4172.

RICHARD LARIN, HORSE SHOER, graduated from B.C. Vocational School. 382-2722 before 10 a.m.

HORSES BOARDED, VERY CLOSE in, close to trails and beach. 477-1260.

WANTED — ENGLISH SADDLE, bridle and man's size 8 boots, in good condition. 383-3873.

JODHPUR BOOTS, SUPERIOR leather and make, size 8½-9. 27-1780 Townley.

LOCAL HAY FOR SALE. 652-2759.

TOP QUALITY HAY FOR SALE. $40 a ton. 652-2394.

1 GOOD BUTCHER HOG, ALSO 1 young sow. 652-3154.

130 HEAVY EQUIPMENT AND MACHINERY

ISLAND EQUIPMENT LTD.
Box 718 754-7735 Nanaimo, B.C.

USED EQUIPMENT VALUES
544 JOHN DEERE Rubber Tired Loader, Good 18,500
450 JOHN DEERE Crawler Loader, Good 13,500
440A JOHN DEERE Rubber Tired Log Skidder, Near New 11,500
440 JOHN DEERE Crawler Dozer (Gas), Good 3,850
690 JOHN DEERE Crawler Mounted ¾ yd. Backhoe, Excellent 36,500

GOOY BUYS—OTHER MAKES
DT 34 Terratrac Crawler Dozer C-W Winch, Reconditioned 2,750
35 Massey Ferguson (Farm Tractor), Good 1,650
HD 6G Allis Chalmers Crawler Loader, Fair 4,250
800 Case Crawler Loader, Fair 5,250
205 Timberjack Skidder, Good 5,500
205 Koehring Crawler Mounted ½ yd. Backhoe, Good 11,500
D 60 Balmar Backhoe Rubber Tired, Fair 5,000
For further information please contact Hugh Lea 743-2785

BUTLER BROS.
Case 580 with backhoe and loader, overhauled and painted ready to go $8200
Case 310 with backhoe and loader, $2350
Ford Major diesel with backhoe and loader, $3000.
Keating Cross Road
652-1121, Local 59

MANUFACTURER HAS LARGE stock, all sizes, steel clad buildings. Immediate delivery guaranteed. Phone 581-6145. Knapp, Nelson & Nordin Ltd., 13590 - 105th Ave., Surrey, B.C.

CLEAR SPAN STEEL CLAD buildings. 30 to 60' wide, any length you want. $1.95 per sq. ft. R. Wide Spann Structures Ltd. 13663 Fraser Hwy., Surrey. Phone 581-0478.

JOHN DEERE 420 CRAWLER bulldozer, blade, winch and scarfires. Very good condition, $2,750. 746-5482 Duncan.

LULL HI LIFT FORK LIFT, capacity 2 tons to 31'. Many features and attachments. 477-8045.

135 FARM IMPLEMENTS

BUTLER BROS.
YEAR-END SPECIAL
John Deere 420 tractor with P.T.O. and three-point hitch $995
Farmall Cub with plow and cultivator $650
Earthmaster tractor with plow and disk $700
Ferguson 20-85 with 3-point hitch and P.T.O. $725
Bolens garden tractor with plow, disk, cultivator and blade $175
Keating Cross Road
652-1121, Local 59

BUTLER BROS. EQUIPMENT
Complete Water Pumps
Sales, Service and Installation
Agents for Jacuzzi and Berkley pumps, well tested. Free estimates.
Phone 652-1121, Local 50
2070 Keating Cross Road

CLEAR SPAN STEEL CLAD buildings. 30 to 60' wide, any length you want. $1.95 per sq. ft. R. Wide Spann Structures Ltd., 13663 Fraser Hwy., Surrey. Phone 581-0478.

150 CARS FOR SALE

SSSSSSSSSSSSSS
SPEEDWAY VOLKSWAGEN
SSSSSSSSSSSSSS

1970 MAVERICK, automatic, radio, like new $1995

1967 AUSTIN America, automatic, very clean car $1595

1969 DATSUN 4-door sedan, top shape $1595

1967 CORTINA GT 4-door sedan, radio, clean car $1295

1965 ACADIAN 6 automatic, 2-door hardtop, radio $1095

SPEEDWAY VOLKSWAGEN
UNDER THE REVOLVING VOLKSWAGENS
BOTH SIDES OF YATES
385-2415

1964 VOLKSWAGEN. Excellent running unit. Fully reconditioned.
Remember at Metro Toyota, no reasonable offer will be refused.
METRO TOYOTA LTD.
624 Finlayson
386-3516

IMPECCABLE 1960 MERCEDES, 190 diesel, $900. Leaving Canada. 479-6679.

MUST SELL THIS WEEK, '67 Dodge Dart, automatic. Offers. 592-7500.

'68 CHEVELLE 2-DOOR HARDTOP, V-8, automatic, power steering and brakes. 388-9763 after 5.

9-PASSENGER BONNEVILLE wagon, full power, excellent shape. 382-2001.

Winning Contract

By HOWARD and BEE SCHENKEN

Verily it is written — in Ecclesiasticus, IV, 31 — let not thine hand be stretched out to receive.

Bee held the East cards recently at the Club and found herself defending against three notrumps. West led the ten of clubs and Bee fired off three rounds of the suit.

It was very obvious that South held all the outstanding high cards and that the defenders would be hard put to acquire more than four tricks — in the shape of two clubs, a heart and a spade.

Vul: None

NORTH
♠ J 8 3
♥ K J 10 3
♦ 8 6 2
♣ 7 5 4

WEST
♠ 10 6 4
♥ 9 7 2
♦ 7 5 4
♣ 10 9 8 3

EAST
♠ A Q 9 5
♥ Q 8 4
♦ 10 9 3
♣ A K 2

SOUTH (D)
♠ K 7 2
♥ A 6 5
♦ A K Q J
♣ Q J 6

The bidding:

South	West	North	East
2 NT	Pass	3 NT	All pass

Opening lead: Ten of ♣.

And so, when South continued with the A-5 of hearts, finessing dummy's jack, Bee — in a gallant attempt to stem the inevitable — ducked the trick.

If she had played the queen, South would later have had no option but to lead a spade from dummy in order to gain his ninth trick after he had cashed out the hearts.

By ducking, Bee hoped to persuade declarer that the finesse had succeeded, and that by repeating it he could avoid the necessity for the spade play. (If South had swallowed the bait, and had repeated the heart finesse, he would have found himself going down a trick.)

Unfortunately, West spoilt the illusion by stretching out his hand to pick up the trick which he anticipated Bee was about to take.

Whereupon declarer gave Bee a pitying look and laid down the king of hearts to make three notrumps.

(A Bell-McClure Syndicate Feature)

150 CARS FOR SALE

XXXXXXXXXXXXXXXXX
X X
X PETER POLLEN X
X FORD X
X X
XXXXXXXXXXXXXXXXX
XXXXXXXXXXXXXX
XXXXXXXXXXX
XXXXXXXX
XXXXX
XXX
X

100 RECONDITIONED TRADE-INS ALL PRICED (all with 7 day money back guarantee)

1970 MUSTANG Mark I. Complete with full power equipment, as new condition. ONLY $3895

1970 TORINO 2-door hardtop, completely equipped with V-8 motor, automatic, power steering, power brakes, radio, vinyl roof, factory air conditioning. ONLY $3395

1970 CORTINA 1600 De luxe sedan, automatic, radio, spotless condition. ONLY $2395

1970 MAVERICK 2-door big six motor, automatic, and radio, 1 owner. ONLY $2295

1970 VOLKSWAGEN 1600 Fastback sedan, this unit cannot be told from a new car. ONLY $2395

1970 FALCON Station wagon, completely equipped with V-8 motor, automatic, power steering, custom radio, a local one owner low mileage wagon. ONLY $3195

1969 CHEVROLET Impala 2-door hardtop with complete power equipment finished in attractive light yellow and black vinyl roof. ONLY $2995

1969 FORD Fairlane 500, 2-door hardtop, complete with all power options. Finished in rich metallic maroon with black vinyl roof. ONLY $2995

1969 CORTINA Station wagon, automatic, a hard to find popular model. ONLY $1895

1969 FORD Fairlane 500 sedan, economy 6 motor, automatic, radio, another one owner low mileage beauty. ONLY $2095

1968 ACADIAN Sedan 6 cylinder, automatic, a very popular economy car. ONLY $1995

1968 PLYMOUTH Fury Sedan, V-8, automatic, power steering, power brakes, very clean. ONLY $1795

1968 METEOR Sedan, this spotless beauty is fully equipped with all power options and is finished in metallic gold with black vinyl roof and matching luxury interior. ONLY $2595

1969 FORD XL 2-door hardtop, 429 V-8 motor, automatic, power steering, power brakes, radio, extra comfortable bucket seats and centre console in spotless condition. ONLY $2195

1967 THUNDERBIRD 4-door hardtop, complete with all Thunderbird's power equipment and luxury interior. ONLY $2895

L (.) (.) K

MONEY-BACK GUARANTEE IF . . .

You are not entirely satisfied with your purchase, your money will be cheerfully refunded within 7 days.

PETER POLLEN FORD

1060 Yates St. — 384-1144
Open Until 9 p.m.

150 CARS FOR SALE

XXXXXXXXXXXXXXXXX
X X
X PETER POLLEN X
X FORD X
X X
XXXXXXXXXXXXXXXXX
XXXXXXXXXXXXXX
XXXXXXXXXXX
XXXXXXXX
XXXXX
XXX
X

100 RECONDITIONED TRADE-INS ALL PRICED (all with 7 day money back guarantee)

1964 CHEVROLET Impala, 2 door hardtop, V-8, automatic, power equipped. ONLY $995

1968 PLYMOUTH Fury Sedan, V-8, automatic transmission, power steering. Immaculate condition. ONLY $1995

1965 FORD FAIRLANE sedan. V-8 automatic, power steering. Radio, in excellent condition. ONLY $1395

1965 VALIANT 2-DOOR sedan. Economy motor standard transmission. The ideal car to keep your budget in line. ONLY $895

1967 MUSTANG 2-door hardtop, V-8 motor, 3-speed floor shift. Radio. ONLY $1995

1967 FORD Fairlane 500 station wagon with full power equipment, finished in dark blue with matching easy-care vinyl interior. ONLY $1695

1966 PONTIAC Parisienne 2-door hardtop, all power equipment, luxury cloth and vinyl interior. A car you would be proud to own. ONLY $1695

1966 FORD Wagon, V-8 motor, automatic, radio, prepare for the holiday ahead now. ONLY $1695

1965 FAIRLANE Sedan, V-8, automatic, power steering, radio, sharp 2-tone paint. ONLY $1095

1965 FORD XL 2-door hardtop, full power equipment finished in attractive metallic gold with kid-proof vinyl interior. ONLY $1695

1965 COMET Sedan, economy six motor, automatic, radio, very clean condition. ONLY $995

1965 BUICK Skylark sedan, this top of the line model is in excellent condition and has full power equipment. ONLY $1495

1964 OLDSMOBILE Super 88 sedan, has all power options plus air conditioning, this car is spotless inside and out. ONLY $995

1963 PONTIAC 4-door sedan, V-8, automatic, ideal family car for ONLY $695

1961 PONTIAC 2-door sedan, 6 cylinder, standard transmission, well above average condition. ONLY $395

TRUCKS! TRUCKS! TRUCKS!

1969 ECONOLINE E-300 super van, automatic. ONLY $2595

1969 FARGO ¾-ton pickup, equipped with every conceivable power option, ideal camper unit. ONLY $2895

1969 FORD F-100 pickup, V-8 automatic, de luxe ranger package, smart 2-tone paint. ONLY $2495

L (.) (.) K

MONEY-BACK GUARANTEE IF . . .

You are not entirely satisfied with your purchase, your money will be cheerfully refunded within 7 days.

PETER POLLEN FORD

1060 Yates St. — 384-1144
Open Until 9 p.m.

150 CARS FOR SALE

EEEEEEEEEEEEEEE
EEEEEEEEEEEEEEE
EEEEE
EEEEE EMPRESS
EEEEE PONTIAC
EEEEE BUICK LTD.
EEEEE
EEEEEEEEEEE
EEEEEEEEEEE
EEEEE
EEEEE EMPRESS
EEEEE PONTIAC
EEEEE BUICK LTD.
EEEEE
EEEEEEEEEEEEEEE
EEEEEEEEEEEEEEE

SEE OUR WIDE SELECTION OF QUALITY USED CARS FOR A GOOD DEAL AND A GOOD DEAL MORE

1968 ROVER 200 TC Radio, immaculate condition. ONLY $2495

1968 PLYMOUTH Fury Sedan, 8-cylinder, automatic, power steering, power brakes, radio. ONLY $1995

1969 VIVA 4-door sedan. ONLY $1195

1963 RENAULT, custom radio. ONLY $295

1967 FALCON Futura sports coupe, automatic, 8-cylinder, radio. ONLY $1795

1970 PONTIAC Parisienne 4-door hardtop, 8-cylinder, automatic, power steering, power brakes, radio. ONLY $3395

1969 BUICK Skylark sedan, 8-cylinder, automatic, power steering, power brakes, radio. ONLY $2695

1969 BEAUMONT 2-door hardtop, 8-cylinder, automatic, power steering, power brakes, radio. ONLY $2495

G.M.A.C. FINANCING AVAILABLE

EMPRESS PONTIAC-BUICK LTD.

382-7121

2867 DOUGLAS STREET
DRIVE IN OFF TOPAZ

PPPPPPPPPPPPP
PPPPPPPPPPPPP

PLIMLEY
Since 1893

JANUARY SALE CONTINUES

IT'S NOW A JANUARY SUCCESS "SALE"

ALL CARS GUARANTEED TO PASS GOVERNMENT TEST

1967 METEOR V-8 automatic, radio, power steering, power brakes. $1795

1970 DODGE Dart 2-door hardtop, automatic, power steering, power brakes, radio. $2995

1968 METEOR Montcalm 4-door, 9-passenger wagon, automatic, power steering, power brakes, radio $2695

1965 VALIANT 4-door sedan, standard transmission, excellent condition $895

1965 RAMBLER 4-door sedan $995

1964 VOLKSWAGEN, valves ground, new clutch $895

1962 FORD Fairlane 6-cylinder, with radio $600

Don't Wait

PLIMLEY

1010 Yates 382-9121

Open to 9 p.m.

PPPPPPPPPPPPP
PPPPPPPPPPPPP

1966 3-LITRE ROVER. RECONDITIONED, automatic, like new. 383-2801.

150 CARS FOR SALE

D O U G L A S

VOLKSWAGEN

BUY DIRECT From Your LARGEST VOLUME VOLKSWAGEN Dealer on the Island

PREMIUM SELECT ONE OWNER CARS

HUGE SAVINGS COMPARE PRICES

BANK FINANCE

1970 AUSTIN America Automatic $1795

1970 VOLKSWAGEN Notchback. Automatic, radio. 3000 miles $2595

1970 VOLKSWAGEN de luxe 1600. Stick shift. Automatic, radial tires. 5000 miles $1995

1969 VOLKSWAGEN de luxe 1500, Stick shift. Automatic, sunroof $1895

1969 OLDSMOBILE F85 coupe V-8, automatic, power steering, power brakes, radio $2595

1969 MONTEGO 2-door hardtop, V-8, automatic, power steering, power brakes, radio $2695

1969 FAIRLANE 500 sedan. V-8, automatic, power steering, power brakes, radio. 17,000 miles $2395

1969 FORD LTD 2-door hardtop, V-8, automatic, power steering, power brakes, Comfort lounge seats, radio, tape $2895

BANK FINANCE

1969 CORTINA 1600 2-door automatic. 22,000 miles $1895

1968 FORD Torino 2-door hardtop, V-8, automatic, power steering, power brakes, radio $2395

1968 AUSTIN Cambridge sedan, automatic $1495

1967 VOLKSWAGEN de luxe 1300. Radio, sunroof. 35,000 miles $1495

1966 VOLKSWAGEN custom 1200. 34,000 miles $1095

PLUS 70 MORE DOMESTICS IMPORTS AND USED VOLKSWAGENS FROM 1956 TO 1970

3329 DOUGLAS ST.
388-5466
Open 9 'til 9

1965 CHEV. Impala 2-door hardtop, V-8, automatic, power steering, power brakes, radio. Ready to go at only $877

METRO TOYOTA LTD.
624 Finlayson
386-3516

GEM MOTOR SALES LTD.
480 Esquimalt Rd. 385-4811

70 MAVERICK, low mileage $1695
65 PONT., V-8, auto., 4-dr. $895
66 CHEV. II, real clean $995
64 VALIANT 4-dr., V-8, auto. $850
63 RAMBLER, a nice car $450
61 FORD 2-dr. H.T. $395
64 PONTIAC 2-dr. htp., V-8, auto., pa. pb. sport. Nice car! $495
60 CHEV. 6-cyl. std. $75
69 FORD ½-ton LWB $2150
65 G.M.C. ¾-ton, LWB $1850
The Best Buys in Town — Come and See for Yourself!

1962 AUSTIN Cambridge wagon. Fully safety inspected. Gov't tested.

METRO TOYOTA LTD.
624 Finlayson
386-3516

1967 2-DOOR CHEV. STATION wagon. Slight front end damage. 283, V-8, with automatic transmission, in good running condition. $175 first cash takes car. 479-7179.

'66 CHEVROLET IMPALA SUPER Sport convertible, new Long block and power train. Fully power equipped. After 5:30 p.m., 656-3447.

1965 VALIANT 2-DOOR HARDTOP, new tires, automatic transmission, radio, clean interior. Offers. Phone Mrs. Thompson. 382-5697.

'53 CHEV., 2-DOOR HARDTOP, 265 V-8, tested, $300. 899 Craigflower. Apt. 4.

1965 FORD FAIRLANE 500, V-8 automatic, power steering. 48,000 miles. $995. 478-1974.

1947 MERC., 4-DOOR, MINT CONDITION. Highest offer. Phone 732-6144 or write Box 4, Qualicum Beach.

1965 VOLVO CANADIAN 122S, 4-DOOR SEDAN. IMMACULATE. 384-2882.

PRICES YOU CAN AFFORD
3 ACE MOTORS
950 YATES 383-8313

1969 TOYOTA COROLLA STATION wagon, $1,500 or best offer. 385-6371 after 5.

1968 SHELBY GT 500, $2,000 miles. Motor rebuilt at 30,000. 478-5027.

150 CARS FOR SALE

DAVID MOTORS LTD.

SNOW SALE

Buy one of these fully reconditioned used cars and go in the snow.

1966 COMET 202 Sedan, automatic.

1963 PONTIAC 4-door hardtop, automatic.

1961 OLDSMOBILE 4-door, automatic.

1966 FALCON wagon, real sharp.

1968 VOLKSWAGEN de luxe, radio.

1968 VOLKSWAGEN de luxe, radio.

1960 VALIANT V200 sedan.

1962 HUMBER "Snipe" wagon.

1963 FORD wagon, V-8, stick.

ALL CARS WINTERIZED

DAVID MOTORS LTD.
1101 YATES AT COOK
PHONE 386-6168

REMEMBER

METRO TOYOTA LTD.

624 FINLAYSON
Off Douglas
386-3516

S. and H. PROGRESS SPECIALS!
Our building program progresses and we're cramped for space ... SO PRICES SLASHED NOW!
1965 TOYOTA CROWN $895
1969 TOYOTA Corolla automatic $1595
1969 TOYOTA Sprinter $1495
1961 VAUXHALL Station Wagon, only 33,000 miles $595
1965 RAMBLER American, automatic drive, low mileage $895
1960 VOLKSWAGEN Custom $395
1968 VAUXHALL $1195
1966 VOLKSWAGEN 1500 fastback $1495
SEE THESE AND MORE AT
SAUNDERS & HITCHMAN
2040 Cadboro Bay Rd. at Foul Bay Rd., 2 blocks from Jubilee 592-2471

'66' SPORTY CARS

1968 TRIUMPH TR 250 $2166

1968 TRIUMPH GT6 $1866

1968 FIAT 850 GT $1166

1967 VOLVO 122S $1866

1966 SUNBEAM ALPINE $1266

1966 VOLKSWAGEN 1600 Fastback — $1166

BRIAN HOLLEY MOTORS
3319 Douglas at Cloverdale
Phone 384-1161

1968 CORTINA 1600, automatic, premium unit, finished in a deep maroon with black matching decor. Reduced for weekend.

METRO TOYOTA LTD.
624 Finlayson
386-3516

'70 Super van, '69 Super B, '69 AMX, '69 Charger, '69 Chrysler HT, '68 Chev. ½ pu. V-8, '68 Volks. Convert., '67 Galaxie, '66 Anglia, '66 Ford ½ pu., '65 Chev. ¾ pu., '56 GMC ½ pu. Accept motorcycles in trade.

LES BLOW'S (BRITISH MOTORS)
2940 DOUGLAS STREET
PHONE 384-7943

ONLY 2,300 MILES

1971 Buick Skylark, 2-door hardtop, power steering and radio. Must sell my demonstrator at a discount, trade and terms accepted. Charlie Peterson at Empress Pontiac Buick Ltd., 382-7121 or Res. 592-9458.

VALIANT 200 6-CYLINDER, 1963, sporty red hardtop, equipped with studded snow tires, automatic transmission, heater, radio, 6 wheels and tires. Excellent condition. Why wait for the bus? No trades. 388-6960.

1967 CHEV 2-DOOR SEDAN, 6-cylinder automatic, radio. Excellent condition. Can be seen anytime. Mayfair Esso Service Station. $1,795.

1968 CAMARO, 350 SS, POWER brakes, power steering, vinyl top. For further information call 479-1681.

1964 PONTIAC PARISIENNE 4-door hardtop. Power brakes, steering, automatic, V-8, good condition. $275. 382-1330.

'68 MUSTANG GT FASTBACK $2800. 386-9207, after 6 p.m.

'61 FALCON 4-DOOR, 6-CYLINDER standard. $250. 642-3268.

'57 DODGE 2-DOOR HARDTOP, $75. 656-4346.

1963 PLYMOUTH 4-DOOR SEDAN, v-8 automatic. Must sell. 598-3064.

'55 CHEV STATION WAGON, $80, 383-1788.

'66 COMET 4-DOOR, 3 SPEED, 33,000 miles. 384-4885.

150 CARS FOR SALE

SUBURBAN NORTH ON DOUGLAS

VICTORIA'S FORD TRUCK CENTRE!

IMPORTS!!!

1970 SUNBEAM Arrow de luxe 4-door sedan, automatic, radio. Only 2800 miles. $1968

1970 VOLKSWAGEN de luxe, radio, green in colour. Only 3800 miles. $2244

1970 VAUXHALL sedan, 4-door sedan. Finished in cool white. $1777

1967 CORTINA 4-door sedan, automatic, radio. Light green. Only 19,000 miles. $1383

STATION WAGONS!!!

1969 METEOR station wagon, 390, V-8, automatic, power steering, power brakes, radio, luggage rack. Glacier blue in colour. $3066

1968 METEOR station wagon, 390, V-8, automatic, power steering, power brakes, radio, luggage rack. Yellow in colour. $2888

1968 FORD Fairlane 500 station wagon, 390, V-8, automatic, power steering, power brakes, radio. Metallic green. $2777

1967 METEOR station wagon, 390, V-8, automatic, power steering, power brakes, radio. White in colour. $1866

1966 CHEVROLET station wagon, V-8, automatic, radio. White in colour. $1444

HARDTOPS!!!

1969 FORD Galaxie 500, 2-door hardtop, V-8, automatic, power steering, power brakes, radio. Turquoise in colour. $2966

1969 OLDSMOBILE 442, 2-door hardtop, V-8, automatic, power steering, power brakes, radio. Chrome reverses. Black in colour. $3260

1967 CAMARO 2-door hardtop, V-8, automatic, power steering, brakes, radio. Red and black in colour. $2222

1967 MERCURY Parklane 2-door hardtop, 390, V-8, automatic, power steering, brakes, radio. Turquoise and white in colour. $2111

1967 FALCON 2-door sports Futura, V-8, automatic, power steering, radio. Bucket seats. Green and white in colour. $1877

SEDANS!!

1969 FALCON Futura 4-door V-8, automatic, radio. Only 13,000 miles. $2444

1969 MONTEGO MX 4-door, V-8, automatic, power steering, radio. $2666

1967 COMET 4-door, V-8, automatic, radio. $1555

1966 FALCON 4-door 6, automatic, radio. $1222

1965 PONTIAC 4-door, V-8, automatic, power steering, brakes, radio. $1077

TRUCKS!!!

1968 FORD 3-ton, V-8, 4-speed, camper package, 750x18, 8-ply split rims. Green. $2588

1968 GMC ½-ton 6, standard with canopy. $2266

1962 MERCURY ½-ton, 6 standard, blue. $666

MANY MORE CLEAN USED CARS TO CHOOSE FROM. ON THE SPOT FINANCING, UP TO 48 MONTHS TO PAY.

THE HOME OF
CAPRI
CORTINA
COMET
COUGAR
MONTEGO
METEOR
MARQUIS
LINCOLN
FORD TRUCKS

WIDE OPEN TILL 10 P.M.
PHONE 386-6131

150 CARS FOR SALE

ENSIGN CHRYSLER-PLYMOUTH

DOWNTOWN
YATES AT COOK

BUY NOW AT CLEARANCE PRICES

NO DOWN PAYMENT
NO PAYMENTS TILL MARCH

COMPACTS

1964 RAMBLER Classic sedan, V-8 motor, radio. SALE PRICE $995
No down payment
$43 for 30 months

1965 PLYMOUTH Belvedere 4-door sedan. SALE PRICE $1895
No down payment
$66 for 36 months

1969 BARRACUDA 2-door hardtop, V-8 motor, automatic, radio, vinyl seats. Balance 5-yr. 50,000 mile warranty. SALE PRICE $2895
No down payment
$100 for 36 months

1970 VALIANT sedan, slant 6, hi perf. motor, automatic, custom radio. Balance 5-yr. 50,000 mile warranty. SALE PRICE $2995

1970 BARRACUDA 2-door hardtop, automatic. 5-yr. 50,000 mile warranty. Save $700. No. 2515. SALE PRICE $3395

ENSIGN CHRYSLER-PLYMOUTH

UNDER THE "BIG SIGN"

YATES and COOK

386-2411

Open Weekdays 'til 9

B.M.W. SALES AND SERVICE

1964 NSU Sport Prinz 2-door coupe. Real economy $395

1965 TEEPEE trailer, sleeps 5. Has stove, oven, fridge, etc. $1495

1961 VOLKSWAGEN Beetle. Rebuilt motor (1971). New front end. A real buy $595

Bavarian Auto Ltd.
1750 Government
386-1515

1966 FORD Country Sedan Station Wagon. Fully equipped with 289 V-8. Automatic, radio, power steering, power brakes. A premium unit just traded.

METRO TOYOTA LTD.
624 Finlayson
386-3516

WILLE MOTORS

'70 SWINGER 340, 4-spd. $3195
'70 CHALLENGER 440, 4-spd. $3999
'69 IMPALA Cust. HT, 427 $3595
'69 FORD 2 dr., V-8, auto. $2195
'68 BEAUMONT 2-dr. HT, V-8 $2395
'66 CHEV. 9-pass. st. Wgn. $1495
'65 MALIBU S.S., 327, 4 sp. $1595
'63 CHEV. handyman's spec. $595
'63 VALIANT stw., very clean $795
'59 FORD 6, auto., P.S., P.B. $195
'56 CHEV good transport. $95

Backed by one of the Island's Largest Service CENTRES
1313 Quadra 382-5333

RAY'S AUTO SALES

1967 PLYMOUTH Fury $995
1960 CHRYSLER 2-dr. hdtp. dual fours, loaded $1395
1956 FORD Victoria $399
1958 PONTIAC convertible, 348, 3 2-barrel carbs $550

Instant Financing
1805 Blanshard, 386-3496, 386-3497

B. MADSEN MOTORS

'67 Pontiac Parisienne, $1795
'68 Pontiac Laurentian V-8, Auto. $1995.
2691 Sooke Rd. 478-5214

1958 EDSEL PACER 4-DOOR, automatic, all power, good running condition. 382-6504 after 6 p.m. and all Saturday.

'61 MERCURY MONARCH 2-DOOR hardtop, power steering, power brakes, new transmission, tested and in great shape. 383-8653.

'57 RANCHERO V-8, MECHANically sound, good rubber all round. 382-1234, after 5:30 p.m.

AUSTIN AMERICA — EXCELlent condition, low mileage. $1,550. 385-0404.

MUST SELL '57 CHEV 2-DOOR wagon, 6 cylinder, $250. 592-3071.

'57 HILLMAN, GOOD CONDITION. $100 or offers. 386-6089.

150 CARS FOR SALE

ENSIGN CHRYSLER-PLYMOUTH

DOWNTOWN
YATES AT COOK

BUY NOW AT CLEARANCE PRICES

NO DOWN PAYMENT
NO PAYMENTS TILL MARCH

STATION WAGONS

1963 RAMBLER 660 4-door wagon. Custom radio, immaculate. SALE PRICE $1095
No down payment
$48 for 30 months

1966 FORD Fairlane 9-passenger wagon. V-8 motor, automatic, custom radio. SALE PRICE $1595
No down payment
$56 for 36 months

1966 PLYMOUTH Belvedere wagon, V-8 motor, automatic, radio. SALE PRICE $1595
No down payment
$56 for 36 months

1966 PLYMOUTH Fury III 9-passenger wagon. V-8 motor, automatic, power steering, power brakes, radio, roof rack. SALE PRICE $1795
No down payment
$63 for 36 months

1967 FORD Falcon wagon, automatic. SALE PRICE $1695
No down payment
$59 for 36 months

1969 PLYMOUTH Satellite wagon, 383, V-8 motor, automatic, power steering, power brakes, roof rack, radio. SALE PRICE $3195

1970 PLYMOUTH Fury wagon, V-8 motor, automatic, power steering, roof rack, radio. Balance new car warranty. Save $1000. SALE PRICE $3995

ENSIGN CHRYSLER-PLYMOUTH

UNDER THE "BIG SIGN"

YATES and COOK

386-2411

Open Weekdays 'til 9

M M M M M M M M M M M
DISCOUNT CAR SALES!
PRICES SLASHED ON 1965 MODELS!

65 Pontiac 2 Dr., 6 Cyl. At $877
65 Pontiac 4 Dr., V-8 Stnd. $877
65 Plymouth 2 Dr., V-8 Stnd. $677
65 Rambler 4 Dr., 6 Cyl. $677
65 Dodge V-8, AT, PS, R. $877
65 Triumph Spitfire, H.T. $977

Reconditioned! Extra Clean Cars!

MAYFAIR MOTORS LTD.
736 Cloverdale Ave. 385-4731

M M M M M M M M M M M

1967 CHEVY II Nova Super Sports, fully equipped with V-8, automatic, power steering, radio, bucket seats and console. One-Owner, just traded. Immaculate. Remember at Metro Toyota no reasonable offer will be refused.

METRO TOYOTA
624 Finlayson
386-3516

1937 PACKARD, 4-DOOR SEDAN, powered by Chev. 6. Passed test. Good interior, sound body, radio and heater. $350. 382-8870.

1962 FORD FALCON CONvertible. New top. V-8 automatic, radio, buckets, excellent condition. Passed test. $525. 382-8870.

150 CARS FOR SALE

XXXXXXXXXXXXXXX
XXXXXXXXXXXXXXX
XXXXXXXXXXXXXXX
XXX
XXX
XXX CORNELL
XXX "CHEVROLET
XXX COUNTRY"
XXX
XXX
XXXXXXXXXXXXXXX
XXXXXXXXXXXXXXX
XXXXXXXXXXXXXXX

"PUTTING YOU FIRST KEEPS US FIRST"

1970 ENVOY Epic SL. Top model. Vinyl roof. Cost New $2450
GO PRICE $1895

1969 CHEV. Malibu 2-door hardtop, V-8, automatic, power steering, power brakes, radio. GO PRICE $2595

1968 CHEV. Impala Custom 2-door hardtop, V-8, automatic, power steering, power brakes, radio. Beautiful. GO PRICE $2595

1967 ACADIAN Station Wagon, V-8, automatic. GO PRICE $1395

1966 FALCON Sedan, 6 cylinder, automatic, radio. GO PRICE $1295

1965 CHEVELLE Malibu Super Sports, hardtop. V-8, automatic, power steering, radio. GO PRICE $1495

1964 CHEVROLET Bel Air, V-8, automatic, radio. GO PRICE $995

1961 INTERNATIONAL window van, 5-speed transmission, no-slip rear-end. GO PRICE $595

CORNELL "CHEVROLET COUNTRY"

3050 DOUGLAS STREET
(Opp. Mayfair)

385-5777
Open 'til 9 p.m.

HORWOOD MOTORS

YEAR END CLEARANCE

'70 TOYOTA MK II $1995
'70 MAVERICK Fastback $1995
'69 MAZDA 1500 $1795
'68 DATSUN pickup. Only 11,000 miles $1595
'65 AUSTIN 1100 $795
'63 CHEVY II wagon $695
'67 AUSTIN Mini $895
'65 CHEV $895
'65 AUSTIN 1800 $895
'59 RAMBLER $295
'65 METEOR hardtop $1195
'61 PLYMOUTH sedan $195
'63 RENAULT $395

BANK FINANCING

HORWOOD for MAZDA

810 Johnson Street
385-1451

1969 VOLKS 1600 Sedan. This luxury unit is fully automatic and only 8,000 miles. Hurry for this one.

METRO TOYOTA LTD.
624 Finlayson
386-3516

YATES STREET MOTORS
847 YATES STREET
385-5443 — 385-0131

'66 CORTINA auto ranch wgn $995
'63 CHEV. ½-ton pickup $795
'62 FORD Hardtop $495
'56 CHEV. ½-ton pickup $395

MANY MORE TO CHOOSE FROM

1970 ROADRUNNER COUPE, automatic, power steering, tinted windows, radio, dress up interior package and undercoating. 1 owners, $3,300. 383-2764.

SACRIFICE, 1969 COUGAR CONvertible, 351 V-8, power steering, power brakes, console automatic, radio, $2,695 or nearest offer. 477-6077.

1967 Plymouth Belvedere sedan, 8-speed automatic, radio, new tires, $950 city tested. 478-5821.

1964 METEOR 2-DOOR SEDAN IN good condition. Radio, automatic, new tires and generator. $700. Offers considered. 383-1530.

1953 FORD CONSUL, EXCELLENT running condition, reliable transportation, tested, 385-4893.

1965 CORVAIR CORSA, 4-SPEED, MAG WHEELS, IMMACULATE. 384-2882.

1963 PONTIAC 2-DOOR, SIX STANdard, nice condition, $450. Will take trade. 479-3372.

1961 TRIUMPH HERALD, LOOKS good, runs well, tested, $175. 386-0566.

1960 PONTIAC, A-1 CONDITION, completely overhauled. 386-0888 or 385-2404.

'68 ENVOY EPIC DE LUXE, excellent condition. 1 owner. 388-2170.

1969 ACADIAN 6 AUTOMATIC, 4-door sedan, radio, immaculate. 478-4225.

1960 MORRIS MINOR 4-DOOR. 592-3448. 3439 Henderson Rd.

1965 VAUXHALL VIVA, GOOD running order, $465. 385-0787.

'67 DODGE POLARA, $1395. 386-0161.

150 CARS FOR SALE

N
N — N
N —— N
N ——— N
N ——— N
N — NATIONAL — N
N ——— N
N —— CHRYSLER —— N
N ——— N
N —— DODGE —— N
N ——— N
N ——— N
N —— N
N — N
N

819 YATES STREET
384-8174

Wide Open Every Night 'Til 9 P.M.

VICTORIA'S LOWEST PRICES

1970 MONACO 2-door hardtop, V-8, automatic, power steering and brakes, custom radio. Only 600 miles. Cash New $5222
NOW ONLY $3750

1970 CHRYSLER New Yorker 4-door hardtop, the utmost in luxury. Every conceivable factory option, including air conditioning and power vent windows.

COMING SOON DODGE COLT

1970 DODGE Polara 2-door hardtop, V-8, automatic, power steering, radio. ONLY $3395

1964 AUSTIN 1100 sedan, radio. ONLY $695

1968 VALIANT 200 sedan, automatic, Big 6, radio. ONLY $1795

1969 PLYMOUTH sedan, V-8, automatic, radio, power steering. ONLY $2195

1968 DART CUSTOM sedan, Big 6, automatic. ONLY $1895

1959 FIAT 600, City tested. ONLY $145

1969 CORONET Coupe, automatic, 10,000 miles. ONLY $2395

1966 RAMBLER 770, V-8 automatic, power steering and brakes, radio. ONLY $1495

TOP ALLOWANCE FOR YOUR TRADE!

NATIONAL CHRYSLER-DODGE
819 Yates 384-8174

THREE POINT MOTORS

'69 AUSTIN AMERICA. A very attractive unit! $1,495

'69 VOLKSWAGEN. As good as new $1,795

'69 VW FASTBACK 1600. This spotless unit is automatic and has a radio, heated rear window. Just over 12,000 miles $2,195

'69 TRIUMPH GT6 plus. This sporty one-owner has only done 12,000 miles. Radio. $2,650

'69 DATSUN PICK-UP. One-owner, just over 13,000 miles. $1,750

'69 CHRYSLER NEWPORT. This is an outstanding automobile. Automatic, power steering and brakes, other extras. $3,295

'68 AMBASSADOR. Automatic, power steering, radio. This is great value. $1,795

'68 EPIC. Economical transportation at a bargain price. $1,150

'68 DATSUN PICK-UP. A great little truck! $1,595

'67 DATSUN STATION WAGON! Need an economical wagon? This is it! $1,195

'67 PONTIAC LAURENTIAN. This is a particularly nice, well-kept automatic sedan. $1,795

THREE POINT MOTORS

Government at Hillside
385-6737

1963 CHEV. Station Wagon. V-8. Immaculate condition. JUST TRADED.

METRO TOYOTA LTD.
624 Finlayson
386-3516

R SALE
GN
LYMOUTH
OWN
' COOK
OW
RANCE
ES
WN
ENT
IENTS
RCH
VAGONS
660 4-door
stom radio,
CE $1095
yment
nonths
rlane 9-pas-
agon. V-8
a u tomatic,
io.
CE $1595
yment
nonths
H Belvedere
8 motor,
radio.
CE $1595
yment
nonths
H Fury III 9-
wagon. V-8
a u tomatic,
ring, power
adio, roof
CE $1795
yment
nonths
con wagon,
CE $1695
yment
nonths
H Satellite
, V-8 motor,
power steer-
brakes, roof
CE $3195
UTH Fury
8 motor,
power steer-
rack, radio.
w car war-
$1000.
CE $3995
GN
LYMOUTH
THE
GN"
COOK
11
ays 'til 9
MMMMM
AR SALES!
SHED ON
DELS!
$877
$877
r.,
$677
r.,
$677
AT, PS, R.
$877
fire,
$977
oned!
n Cars!
TORS LTD.
Ave. 385-4731
MMMMM
Nova Super
uipped with
power steer-
et seats and
wner, just
late.
Metro Toyota
offer will be
OYOTA
yson
16
DOOR SEDAN,
6. Passed test
nd body. radio
-8670.
LCON CON-
V-8 automatic,
ellent condition.
-8670.

150 CARS FOR SALE

XXXXXXXXXXXXXXX
XXXXXXXXXXXXXXX
XXXXXXXXXXXXXXX
XXX
XXX
XXX CORNELL
XXX "CHEVROLET
XXX COUNTRY"
XXX
XXX
XXXXXXXXXXXXXXX
XXXXXXXXXXXXXXX
XXXXXXXXXXXXXXX

"PUTTING YOU FIRST KEEPS US FIRST"

1970 ENVOY Epic SL. Top model, Vinyl roof.
Cost New $2450
GO PRICE $1895

1969 CHEV. Malibu 2-door hardtop, V-8, automatic, power steering, power brakes, radio.
GO PRICE $2595

1968 CHEV. Impala Custom 2-door hardtop, V-8, automatic, power steering, power brakes, radio. Beautiful.
GO PRICE $2595

1967 ACADIAN Station Wagon, V-8, automatic.
GO PRICE $1395

1966 FALCON Sedan, 6 cylinder, automatic, radio.
GO PRICE $1295

1965 CHEVELLE Malibu Super Sports, hardtop. V-8, automatic, power steering, radio.
GO PRICE $1495

1964 CHEVROLET Bel Air, V-8, automatic, radio.
GO PRICE $995

1961 INTERNATIONAL window van, 5-speed transmission, no-slip rear-end.
GO PRICE $595

CORNELL
"CHEVROLET COUNTRY"
3050 DOUGLAS STREET
(Opp. Mayfair)
385-5777
Open 'til 9 p.m.

HORWOOD MOTORS
YEAR END CLEARANCE

'70 TOYOTA MK II	$1995
'70 MAVERICK Fastback	$1995
'69 MAZDA 1500	$1795
'68 DATSUN pickup. Only 11,000 miles	$1595
'65 AUSTIN 1100	$795
'63 CHEVY II wagon	$695
'67 AUSTIN Mini	$895
'65 CHEV	$895
'65 AUSTIN 1800	$895
'59 RAMBLER	$295
'65 METEOR hardtop	$1195
'61 PLYMOUTH sedan	$195
'63 RENAULT	$395

BANK FINANCING

HORWOOD
for
MAZDA
810 Johnson Street
385-1451

1969 VOLKS 1600 Sedan. This luxury unit is fully automatic and only 8,000 miles. Hurry for this one.

METRO TOYOTA LTD.
624 Finlayson
386-3516

YATES STREET MOTORS
847 YATES STREET
385-5443 — 385-0031

'66 CORTINA auto ranch wgn	$995
'63 CHEV. ½-ton pickup	$795
'62 FORD Hardtop	$495
'56 CHEV. ½-ton pickup	$395

MANY MORE TO CHOOSE FROM

1970 ROADRUNNER COUPE, automatic, power steering, tinted windows, radio, dress up interior package and undercoating. 1 owners, $3,300. 383-2764.

SACRIFICE, 1969 COUGAR CONvertible, 351 V-8, power steering, power brakes, console automatic, radio, $2,695 or nearest offer. 477-6077.

$950
1967 Plymouth Belvedere sedan, 3-speed automatic, radio, new tires, city tested. 478-5821.

1964 METEOR 2-DOOR SEDAN IN good condition. Radio, automatic, new tires and generator. $700. Offers considered. 388-1530.

1953 FORD CONSUL, EXCELLENT running condition, reliable transportation, tested, 385-4893.

1965 CORVAIR CORSA 4-SPEED, MAG WHEELS, IMMACULATE. 384-2882.

1963 PONTIAC 2-DOOR, SIX STANdard, nice condition, $450. Will take trade. 479-5373.

1961 TRIUMPH HERALD, LOOKS good, runs well, tested, $175. 386-0566.

1960 PONTIAC, A-1 CONDITION, completely overhauled. 386-0888 or 385-2404.

'68 ENVOY EPIC DE LUXE, excellent condition. 1 owner. 388-2170.

1969 ACADIAN 6 AUTOMATIC, 4-door sedan, radio, immaculate. 478-4225.

1960 MORRIS MINOR 4-DOOR. 592-3448. 3439 Henderson Rd.

1965 VAUXHALL VIVA, GOOD running order, $495. 385-0787.

'67 DODGE POLARA, $1395. 386-0161.

150 CARS FOR SALE

N
N — N
N —— N
N ——— N
N ———— N
N — NATIONAL — N
N —————— N
N ——CHRYSLER—— N
N —————— N
N — DODGE — N
N ———— N
N ——— N
N —— N
N — N
N

819 YATES STREET
384-8174
Wide Open Every Night 'Til 9 P.M.

VICTORIA'S LOWEST PRICES

1970 MONACO 2-door hardtop, V-8, automatic, power steering and brakes, custom radio. Only 600 miles.
Cash New $5222
NOW ONLY $3750

1970 CHRYSLER New Yorker 4-door hardtop, the utmost in luxury. Every conceivable factory option, including air conditioning and power vent windows.

COMING SOON
DODGE COLT

1970 DODGE Polara 2-door hardtop, V-8, automatic, power steering, radio.
ONLY $3395

1964 AUSTIN 1100 sedan, radio.
ONLY $695

1968 VALIANT 200 sedan, automatic, Big 6, radio.
ONLY $1795

1969 PLYMOUTH sedan, V-8, automatic, radio, power steering.
ONLY $2195

1968 DART CUSTOM sedan, Big 6, automatic.
ONLY $1895

1959 FIAT 600, City tested.
ONLY $145

1969 CORONET Coupe, automatic, 10,000 miles.
ONLY $2395

1966 RAMBLER 770, V-8 automatic, power steering and brakes, radio.
ONLY $1495

TOP ALLOWANCE FOR YOUR TRADE!

NATIONAL
CHRYSLER-DODGE
819 Yates 384-8174

THREE
POINT
MOTORS

'69 AUSTIN AMERICA. A very attractive unit! $1,495

'69 VOLKSWAGEN. As good as new $1,795

'69 VW FASTBACK 1600. This spotless unit is automatic and has a radio, heated rear window. Just over 12,000 miles $2,195

'69 TRIUMPH GT6 plus. This sporty one-owner has only done 12,000 miles. Radio. $2,650

'69 DATSUN PICK-UP. One-owner, just over 13,000 miles. $1,795

'69 CHRYSLER NEWPORT. This is an outstanding automobile. Automatic, power steering and brakes, other extras. $3,295

'68 AMBASSADOR. Automatic, power steering, radio. This is great value. $1,795

'68 EPIC. Economical transportation at a bargain price. $1,150

'68 DATSUN PICK-UP. A great little truck! $1,595

'67 DATSUN STATION WAGON! Need an economical wagon? This is it! $1,195

'67 PONTIAC LAURENTIAN. This is a particularly nice, well-kept automatic sedan. $1,795

THREE POINT MOTORS
Government at Hillside
385-6737

1963 CHEV. Station Wagon. V-8. Immaculate condition. JUST TRADED.

METRO TOYOTA LTD.
624 Finlayson
386-3516

150 CARS FOR SALE

BRITISH CAR CENTRE
B.C.'s only exclusive Cortina dealer

NEW CORTINAS
FROM $1987

1969 TRIUMPH G.T. 6 plus with radio, finished in British racing green.
ONLY $2495

1969 MGB Roadster in spotless condition, have fun this summer for
ONLY $2495

1967 SIMCA 1000 sedan, only 22,000 miles, like new,
ONLY $795

1965 VOLKSWAGEN 2-door, finished in dark green, and is immaculate inside and out,
ONLY $1095

1965 AUSTIN A-60 station wagon. Well above average condition. The handyman's car,
ONLY $1095

1958 HILLMAN Sedan. Good running order,
ONLY $145

1964 VAUXHALL Viva sedan. The ideal economy or second car,
ONLY $595

Many more used economy cars to choose from.

BRITISH CAR CENTRE
(Div. of Peter Pollen Ford)
Yates at Quadra 384-5555

1963 VOLKSWAGEN station wagon, excellent condition, fully reconditioned and government tested.

METRO TOYOTA LTD.
624 Finlayson
386-3516

1969 PONTIAC PARISIENNE, 2-door hardtop, power brakes and steering, 350 V-8, low down payment, and take over payments. 384-8510.

MECHANICS SPECIALS. '56-'59 and '60 Pontiac, $300 takes all. Also 1950 Fargo 2-ton flatdeck with hoist, $500. 384-5321.

MUST SELL. 69 DODGE POLARA. PMS., P.B., as new. 15,000 miles. $2,700. 388-9648 or 386-2572.

'51 FORD COUPE — OFFERS. 479-5132.

COMPARE PRICES AT ART'S CAR SALES

TAKE OVER PAYMENTS ON good repossessed cars. Jim, 385-0081.

YOU PAY LESS AT ART'S CARS

'65 AMERICAN 6 STANDARD, excellent condition, must sell. 389-7519.

1967 MUSTANG CONVERTIBLE, $1,500. Will accept small trade. 477-1225 evenings, Joanne.

1960 TRIUMPH HERALD, TESTED, snow tires, good shape, $125. 658-8210.

'66 PLYMOUTH VIP 2-DOOR hardtop, 4-speed, 383 cu. in., $1650. 388-5027.

'65 BARRACUDA FASTBACK—NEW paint and tires, rebuilt V-8, automatic. $1,395. 477-5230.

1958 DODGE STATION WAGON — Runs good. First $50 takes. 386-0761.

'60 BUICK LE SABRE, EXCELlent condition. Just tested. Best offer, must sell. 383-6187.

1959 VAUXHALL, NICE CONDItion, tested. 479-5218.

'67 VOLVO 144, TACH, RADIO, trailer hitch. 383-3453.

151 FOREIGN IMPORT AND SPORTS CARS

1966 MGB, NEW PAINT, UNDERsealed from new, new tires, radio, extra accessories, new clutch, valve job, impeccable condition. Must be seen. $1,500. 382-8670.

CLASSIC 1954 JAG MARK VII sedan, OHC, standard, tested, new battery, exceptionally good condition. Must be seen, $1,050. 382-8670.

1958 3.4 LITRE JAGUAR. EXcellent condition. $1150. 479-1410.

154 TRUCKS AND BUSES

1967 F1500 8-10 yd. dump, new engine, new brakes and tires, power steering. $9150

1959 MACK B75 Tractor, NH220 power, 1000x22 tires $3950

1956 DODGE 2-door cab and chassis

INTERNATIONAL HARVESTER
517 Hearald St. 388-5508

4-WHEEL DRIVE WAGONEERS
Choice of 4 Pick-up Trucks
3—4-Wheel Drive Universals.
2—V-6 Jeepster Commandos 4-w.d.
'67 Jeep Universal with plow equipment.
VICTORIA JEEP
597 HILLSIDE AT ROCK BAY AVE.

DEAL OF THE NEW YEAR
All trucks, cars, equipment, trailers, tractors; in all years, makes, models; must go.
COST PRICE: Plus $50-$100. Much more than on lot. Come in and see me at 854 Pandora. 383-3983.

BANK REPOSSESSION. OFFERS accepted to January 30. 1966 Dodge D500, fully rigged mobile home tow truck. 1970 Toyota ½-ton truck, low mileage. Call the Royal Bank of Canada, 386-3191 or Esquimalt Service, 386-2515.

1968 INTERNATIONAL 1800
392 cu. in. engine, 2—18500 rear axles, 9000 front axle, 5-speed main, 4-speed spicer, Brantford box, power steering, power brakes, mileage: 36,000. $8,500. E. Lovett, Monarch Holdings Ltd., 592-0711 anytime.

1961 DODGE PANEL, WINDOWS, 4-speed transmission, new tires, excellent running order. Ideal hunting truck. $795 or offers. 652-1025.

UNBELIEVABLE 1965 4X4 Travelall, power take off, low milegae. Sacrifice. Bob Hutton, 386-2411.

BRAND NEW DATSUN 1-TON pickup, fully equipped. $2,250.
DAVID MOTORS LTD.
1011 YATES ST. 386-6168

1968 CHEV. 6-CYLINDER, ½-TON pickup, step sides. To settle an estate. 382-6987.

'69 CHEVY II VAN, AUTOMATIC, long wheel base, 16,000 miles, best offer. 385-8200.

1961 LAND ROVER — 88. IMmaculate condition. $1195. 384-4807, after 5.

1969 DATSUN PICKUP. VERY good shape, $1,400. 383-0881.

1952 CHEV PICKUP, $400. 478-2009

154 TRUCKS AND BUSES

1970 FORD ¾-TON CUSTOM CAB, 360 V-8, 4-speed, dual tanks; long wide box, heavy-duty suspension. Excellent condition. 479-1333.

BAILIFFS SALE
1966 Ford Econoline. May be inspected Jan. 18th, 10-12 a.m. basement, 507 Pandora.

GOOD SELECTION OF TRUCKS!
From ½-ton to tandem dumps.
GEORGE ENG TRUCK SALES
940 Hillside 385-3054

'66 FORD BRONCO. 4-WHEEL drive, goes anywhere, excellent condition, radio, extra set tires and hubs. 477-1787 or 592-3212.

158 TIRES

RADIAL TIRES
Michelin or Semperit in most sizes and types at
D & D TIRE
1620 Blanshard St.
382-7283

800X13 4-PLY SNOW TIRES, NEW condition, mounted Zephyr rims if wanted. $20. 384-6706.

ONE PAIR 695-753X14. 4-PLY, nylon, tubeless only 200 miles. $28 a pair. Phone 598-2129.

4 DUNLOP S.P. SPORT RADIAL 450-15 tires, with tubes. Brand new, $30 each. 658-5825.

2 SNOW TIRES, STUDDED, USED 2 months, 650x13, 4-ply, $20. 382-9487.

1 PAIR SNOW TIRES ON wheels. 735x14. 384-4793.

PAIR 650X13 SNOWS, $14. ONE 695x14 snow, $7. 386-7209.

590X14 SNOW TIRES WITH RIMS and chains. 383-7384.

2 SNOW TIRES, 650X13, STUDDED. 382-9482.

2 SNOW TIRES, NEARLY NEW, fit 1968 Epic, $40. 598-4779.

775X15 SNOW TIRES, WHITEWALL, studded, as new, $18 each. 385-7005.

2 SETS SNOW TIRES, 7.35x14, studded. 7.60x15. 385-8200.

160 PARTS, ACCESSORIES

OUR NEW LOCATION
2150 Blanshard Street
Your Car's "Heart" Is the BATTERY
For a Strong, Sure Start Every Time GET an "ACME"
LOWEST PRICES IN TOWN
Delivered and Installed
FRANCIS BATTERY & TIRES LTD.
Retreading Specialists

'64 MGB, EXCELLENT BODY, wire wheels, no motor, transmission or dash. Interior striped, $200 or offers. Wrecking '64 Volkswagen 1500, square back; '63 1500 Notchback; no motors. '61 Volkswagen Microbus, converted to camper, motor needs rebuilding, $175. 388-4418.

1955-57 CHEV HEADERS, $65. 7" 9.00x15 Goodyear wrinkle walls on ET wheels, $130. Xram, complete, $200. Ansen ground grabbers, $35. Pistons 11:1, $27, 30 over, rings and pins, $70. 12-lb. Shiefer flywheel, $65. Mint '57 Chev panel, less engine, $200. 477-8530.

VOLKSWAGEN
NEW PARTS AND USED PARTS OVERSEAS
GERMAN CAR CENTRE LTD.
388-6461

RINGS, BEARINGS, GASKETS, exchange brake shoes, drum turning, pin fitting, valve seat machining.
CORDS PISTON RINGS
At 834 Johnson St. — 383-0011

COMPLETE 283 CU. INCH CHEV., also 11" clutch, pressure plate, fly wheel, bellhousing, 900-930 M and H slicks, speed Hurst shifter. Saturdays, 388-3933, Sundays 477-2989.

'55 CHEV 2-DOOR SEDAN 283 with FI heads. Holley 4-barrel. Chrome wheels. As is, $275. 479-4774.

WRECKING '59 VAUXHALL VICtor, rebuilt engine, all parts fit '58-61 Vauxhall Victor or Envoy. 382-8079.

1957 283 BLOCK, PISTONS AND crank, put together. Good condition, with set of heads and other parts for $40. Phone 386-0517.

FOUR 14"X6" PONTIAC CHROMies, with Lug nuts. Best offer. 388-3858.

VOLKSWAGEN CHAINS, HEAVY duty cleats. Never been used. $30. 388-5090, after 6.

VOLKSWAGEN SNOW TIRES AND wheels, car top, 1961 Falcon grill. 477-2742.

1963 RAMBLER STATION WAGON, good running gear with overdrive. $100. 384-6966.

1957 FORD, '59 CHEV. MOTOR, body parts, or complete. 386-6526.

VOLKSWAGEN TRANSMISSION. 385-8262 6 yo 7 p.m.

LANGFORD AUTO WRECKERS
1074 GOLDSTREAM 478-2869

WRECKING 1960 CORVAIR, parts reasonable, 656-5501.

'63 GMC MOTOR, 230 CU. INCH. 656-4346.

TRADE OR SELL '64 EPIC FOR 2-door Chevy. 477-8395.

'55 OLDS 98, COMPLETE FOR parts. Offers. 382-0503.

5 ET MAGS, 14"X6". FITS ALL makes. 382-2001.

'63 PONTIAC COUPE, ALL OR parts, phone 388-7707 or 478-1169.

'59 PONTIAC CUSTOM RADIO, 2 speakers, asking $20. 598-4087.

162 AUTO REPAIRS, SERVICE AND TOWING

VOLKSWAGEN PARTS
And Repairs
Available at
BAVARIAN AUTO LTD.
Govt' and Herald 386-1515

VOLKSWAGEN
OVERSEAS GERMAN CAR CENTRE LTD.
Factory - Trained Mechanics
507 Ellice St. 388-6461

EUROPEAN CAR CENTRE
Repair specialists
Renault, Peugeot, Citroen, Simca
3283 Douglas 385-2821

TRANSWILL AUTOMATIC TRANSmission specialists, 384-2851. Rebuilt auto transmissions from $69.95. Tuneups from $11.95.

JUNK CARS HAULED
$2 paid for most complete large cars, Williams, 382-9395.

LICENSED EUROPEAN AUTO mechanic, fast, accurate, reasonable. Jack, 384-4606.

166 CARS AND TRUCKS WANTED

Good, Clean
CARS AND TRUCKS WANTED
Cash in 5 Minutes
— PLIMLEY —
1010 Yates St.

CASH FOR YOUR CAR
SELL or CONSIGN
NATIONAL MOTORS
819 Yates — 384-8174

INSTANT CASH FOR Sports Cars and Imports
BRIAN HOLLEY MOTORS
3319 Douglas 384-1161

SELLING
CASH OR CONSIGN
ART'S CARS — 383-8302

REASONABLE. CASH FOR 1961-65 Volkswagen window van without motor or tires. No rust. 658-5501.

'60-'62 VALIANT OR FALCON wagon, 2-door, automatic, 6 cylinder. 656-2769.

WANTED: ¾ TON PICKUP, WITH automatic transmission, V-8 engine. 478-2279.

CASH — HOUSTON MOTORS
1500 Blanshard 384-6713

168 CAMPERS AND TRAILERS

CAMPER ON 2 WHEELS, HOME built, $125. 478-2110.

WANTED: TRAVEL TRAILER sleeps 6, with brakes. 479-6272.

TRAILER FOR RENT. 10X50. 2 bedrooms. $100 a month. 479-2393.

168 CAMPERS AND TRAILERS

ANNOUNCING
1971 VANGUARD

Camper and trailer arrivals. Come in and view these completely restyled models featuring exciting new decors and all new floor plans.

ALL TRADES MUST GO

Buy one of these clean well kept campers and trailers and
SAVE $$$

8'6" Vanguard. Immaculate. Bargain price	$1150
'70 Okanagan. Fits compact trucks. Thermostatic heater. Bargain price	$1525
16' Coastline Trailer, oven, brakes. Bargain price	$1095
8'3" Vanguard. Dipper model. Bargain price	$995
8' Telescopic, Hydraulic lift. Bargain price	$895
8' Galaxie canopy top, loaded. Bargain price	$350
'69 Security Mountaineer. Bargain price	$995

PARTS AND PLANS
We have a complete stock of camper and trailer supplies.

S. J. PEDEN LTD.
2855 Quesnel St. 386-3464

BOB'S TRAILERS

Mobile Homes and Double Wides
SPACES FOR OUR HOMES

Aristocrat Travel Trailers
CAMPERS — PARTS — HITCHES

386-3623 478-4979

Spring is not far away

Take advantage of our off-season prices on new and used travel trailers, truck campers and motor homes.

Free 90-day storage on any unit purchased now.

PURVIS-FLACK TRAILER SALES LTD.,
1915 Quadra St., 388-9188
(across from the Curling Rink)

(where customer satisfaction is guaranteed by our service dept.)

TERRY TRAVEL TRAILERS
16' - 24'
MULLINS MARINE SALES LTD.
925 Yates St., 382-4515
Entrance Yates or View St.

SEAGULL AND CAVEMAN CAMPERS
Prowler trailers
Division of Dominion Motors

1965 300 Fargo 4-wheel drive, with chassis mount camper. Monamatic toilet, furnace, fridge. Sleeps 4. 24,000 miles. $3295
1812 Douglas 385-5012

COASTLINE TRAILER CENTRE
642 Burnside Rd. — 388-6021
Home of the beautiful new TRAVELAIRES

FENNELL'S TRAILER SUPPLIES
parts — propane — repairs
GALAXIE CAMPERS
6459 Pat Bay Hywy. 652-2511

1968 DE LUXE TRAVELAIRE camper, equipped with many extras — mounted on 1968 model 250 Mercury pickup, completely equipped, $4,000 or will sell separately. May be seen at 422 Quebec.

SECURITY CAMPERS
Winnebago Motor Homes
MORRIS
TRAILERS AND CAMPERS
DOUGLAS AT BURNSIDE 385-2332

'71 SKYLARK TRAILERS AND Empress Motor Homes, Canadian top quality. Goldstream Estates, 974 Goldstream Ave., Hwy. 1-A.

ARKANA TRAILERS
SALE-SERVICE-REPAIRS
4090 Tuxedo Drive 479-1446
Evenings 477-2539

VOLKSWAGEN CAMPER, 53 horsepower, low mileage, excellent condition, must be seen to be appreciated, Sooke, 642-5183.

ATTENTION CAMPER OWNERS
Auxiliary gas tanks, tire mounts and bumpers. Oak Bay Texaco. 1990 Oak Bay Ave. 598-3411.

WANTED: 17' TO 20' TRAVEL trailer. Preferably self-contained. 388-6015.

DOGWOOD TRAILER SALES
PARTS — PROPANE — RENTALS
TRAILERS - 478-6841 - CAMPERS

FORDS CAMPER AND TRAILER
2614 Sooke Rd. 478-5615

16' TRAILER, FIRM $1,900. 478-2009

169 MOBILE HOMES AND PARKS

GLENKEY MOBILE HOMES
"Your Key to Better Living"

Now!! 2 locations to serve you.

Hillside and Douglas
and
The Goldstream Villa
(Just Behind the Goldstream Inn)

Victoria's Largest Selection of New and Used Mobile Homes.

—Specials this weekend—

These homes are now available on Glenkey's new lease-to-purchase plan.

—10x44 Parkwood, 2 bedrooms, just $600 down and approx. $113 per month.

—12x50 Buddy, 2 bedrooms, $800 down and approx. $135 per month.

See us this weekend

GLENKEY MOBILE HOMES LTD.
2705 Douglas St.
385-2491 478-4245

MUST SELL 1970 TUXEDO Manor, 8x18 cabana. 478-4723, after 6.

169 MOBILE HOMES AND PARKS

TOTE-EM TRAILER SALES

68'x12' ROLLOHOME
2-bedroom, den, front dinette. A mobile home of quality and distinction situated on a beautiful oak treed lot in an adult park.
2780 SPENCER RD.

LATEST DESIGN!
24x36 2-bedroom double-wide — Offset Unit —
Complete with Patio Drive-in Carport
Fenced and Landscaping Included.
Special Price $14,900
Bank Financing Available
WAGON TRAIN HOMES
386-3281 3524 Douglas

EMBASSY 2-BEDROOM, 22X40, 1-year-old, fully carpeted, washer-dryer, reasonable, furnished or unfurnished (suit older couple). 642-3153 days, 478-5470 evenings.

1970 60X12 EMBASSY, 3 BEDrooms, fully furnished, set up in park or can be moved. Bank financing possible. Asking price $9,500. 478-8464, after 1 p.m.

1 MONTH FREE TRAILER SPACE. Rate $25-$30 month. 7021 Grant Road, 642-3173, 642-3567. S.R.R.

2-BEDROOM, UNFURNISHED mobile home, for rent, $100 month. 598-3796.

1965 2-BEDROOM FURNISHED mobile home. 10x46. Good condition. 478-6985.

181 TOURIST ACCOMMODATION

ROCCABELLA GUEST HOUSE — the home of "C'est si bon rotisserie." Rooms single $4 up. Weekly $20. Breakfast available. 385-9030. 777 Blanshard.

185 CONVALESCENT AND REST HOMES

DE LUXE ACCOMMODATION IN VICTORIA REST HOMES
Ladies, gentlemen or couples. Nurse (24 hours). En suite plumbing. Buzzer at beds, hydraulic bath lift, elevator, TV, excellent menu, tray service, level entrance. Reasonable rates. 385-6213 or 383-0395.

CRAIGDARROCH REST HOME — opened Aug. 1 — lovely, bright, cheerful room — excellent service and reasonable rates. To view call 386-3813 or 388-7630. 1046 Craigdarroch Road.

THERE ARE PRIVATE AND SEMI-private rooms vacant for ladies, in a nice rest home, located in the heart of Victoria. Tray service, good meals and care. Call 382-0250.

LOVING CARE FOR MOTHER OR Father in a small private rest home in Fairfield, close to parks. Call Mrs. Mack, 383-9315.

ROOM FOR COUPLE OR SEMI-private for 2 gentlemen or ladies. Nursing care. For information phone 383-1352.

PRIVATE ROOM VACANT. TRAY service. Small friendly home. Blind people welcome. Victoria Press Box 587.

ENGLISH MANOR REST HOME by the sea. Private room, nursing care, tray service. 382-7408.

VACANCY IN OAK BAY. NEAR park and sea, for lady or gentleman. 598-4423.

190 ROOM AND BOARD

ROOM AND BOARD FOR YOUNG ladies sharing or for mother and pre-school child, babysitting services, Oak Bay Junction area. 382-8985.

ROOM AND BOARD FOR MIDDLE aged or elderly lady, or will share a modern warm apartment with congenial lady. Fairfield district. Please phone 384-1903.

ROOM AND BOARD FOR TWO. Excellent meals, color TV. suitable school teachers or business people. Central. 388-9231.

2 SHARED ACCOMMODATIONS for girl students. 10-minute walk to Uvic. 3 meals and laundry. $90 and $95. 477-8796.

VACANCY IN GUEST HOUSE FOR elderly people. Excellent meals, 388-7797.

WALKING DISTANCE TO UVIC. Women only. Separate entrance. Color TV. 477-5461.

SHARE ROOMS, FULL BOARD, $82. Private, full board, $90. 386-8520.

LARGE FRONT ROOM AND board for 2 working people. Separate entrance. 1286 Pandora.

ROOM AND BOARD. MEN — working or retired. Hillside district. 383-3893.

ROOM AND BOARD FOR WORKing man or lady. Burnside area. 385-2542.

ROOM AND BOARD FOR elderly gentleman 385-2758.

LARGE ROOM. 10 MINUTES from town. $90. 384-9452.

PERSONALIZED CARE, ELDERLY lady. Home cooked meals. 385-9923.

ROOM AND BOARD FOR WORKing girl or student, $80. 384-3952.

191 ROOM AND BOARD WANTED

ROOM AND BOARD WANTED. mature gentleman wishes superior accommodation with refined private family. Victoria Press, Box 603.

ROOM AND BOARD WANTED IN Cordova Bay area. Ask for Ray at 658-5492.

193 ROOMS TO RENT

NEW DE LUXE FURNISHED rooms. Male or female welcome. $30 weekly for sleeping room. $35 for kitchenette. Minutes from city centre on bus line. Casa Linda Motel, 364 Goldstream. 478-1791.

PRIVATE ROOMS, STUDENTS and young working men. Near UVic, shopping, buses, private entrance, separate TV lounge, bath, kitchen and laundry. 592-7989 after 5.

NICE SINGLE AND DOUBLE rooms with community kitchen, laundry and living room, cablevision. Close to store and bus. 388-4976.

DE LUXE FURNISHED ROOMS with use of kitchen, 1962 Bourchier, close to University. 592-2464 or after 6, 592-7628.

FAIRFIELD AREA, NEAR COOK. warm clean front room, $55 monthly. Community kitchen. Phone after 6 p.m. 385-3705.

FURNISHED LIGHT HOUSEKEEPing room in quiet home, close-in, $45 per month. Marlin Agencies. 598-4564.

SLEEPING ROOM AVAILABLE for young working man. $10 per week. Pembroke-Douglas area. Phone 383-8502.

FURNISHED SINGLE ROOM AND housekeeping room, linen, dishes, etc. supplied. 384-5209.

SINGLE ROOM, $45. 1303 GLADstone. Responsible persons only. 382-6728.

WARM, BRIGHT, SLEEPING room in lovely old, private home. Rockland area. 384-0028.

BY DAY, WEEK, OR MONTH, reasonable rates. Colonial Inn. 270 Government St. 384-7151.

ROOMS TO RENT WITH USE OF kitchen, $60 per month. 592-2464 or 592-7623 after 6 p.m.

PRIVATE ENTRANCE, COMMUNity kitchen, Esquimalt area. All found. Men only. 382-8613.

VIEW SLEEPING ROOM. CEDAR Hill area, private entrance, bath adjacent, non smoker, $45. 477-8395.

ROOMS FOR RENT, MEN ONLY. 1353 Pandora. 383-9859.

FURNISHED ROOM FOR WORKing man. 385-6342.

197 HOUSEKEEPING ROOMS TO RENT

VACANCY IN LARGE FURNISHED home shared by young business men. 385-9774, evenings. 383-0490.

FAIRFIELD: LIGHT, CLEAN AND quiet room for working or retired lady. 383-5903 or 385-5392.

FAIRFIELD CLEAN BRIGHT room for young person, $60 per month. 388-6966.

BRIGHT COMFORTABLE FURnished, near bus and store. Gentleman only. 382-2560.

UPSTAIRS, LARGE COMFORTable room with kitchenette, separate entrange, Fairfield. 385-6501.

SLEEPING ROOM WITH PRIVATE kitchen and bath, $75. 385-0737.

LARGE, LIGHT HOUSEKEEPING room. Fairfield. 384-2949.

FURNISHED ROOM. AUTOMATIC heat. 2311 Dowler Place. 383-6875.

197 HOUSEKEEPING ROOMS TO RENT

BEVERLEY HOTEL
724 Yates
Downtown Special. Low rates from $21 per week. Modern lobby elevator, TV lounge, daily maid service. New 24 hour automatic heat. 384-0611.

SCOTT APARTMENTS
Extra large LHK rooms for middle-aged or elderly tenants. Hot and cold water, gas ranges, cablevision all rooms. 2659 Douglas 382-1221.

THE RITZ HOTEL
Housekeeping Rooms
Small Suites
Fully Furnished
Elevator service TV Lounge
383-1021 710 Fort St.

LARGE COMFORTABLE ROOM, upstairs, community kitchen. Everything supplied. $55. Ladies only. 386-6191.

SPACIOUS BED-SITTING ROOM, close to Oak Bay Junction, shopping, bus. Suitable for 2 sharing. 383-3141.

FAIRFIELD BED-SITTING ROOM with full size separate kitchen, by park, business or retired lady. 383-5903. 417 Vancouver St.

LARGE, WITH HOTPLATE, $30 month, come in rear, second floor. 2003 Cameron St. After 4.

WARM, CLEAN, BRIGHT, ALL supplied, fridge, bath, shop, parking. 388-9794.

LARGE CLEAN FULLY FURnished room for middle aged or elderly lady. 651 Trutch St. 384-0185.

325 MICHIGAN. SPOTLESS — like new! Suit business women or retired lady. $65-$75. 384-0237.

FURNISHED HOUSEKEEPING room. Fridge and stove. Share bath. 386-9103.

FAIRFIELD: FURNISHED BED-SITting room and kitchenette for retired lady. 385-0185.

$52, $65. DANDY BASEMENT rooms, stove, fridge, gentlemen. 1618 Richmond.

200 APARTMENTS TO RENT UNFURNISHED

BBBBBBBBBBBBBBBBBBBBBBBB
B BROWN B
B BROS. ON B
B BLANSHARD AT VIEW B
B 385-8771 ANYTIME B
BBBBBBBBBBBBBBBBBBBBBBBB

BARRINGTON MANOR
2174 CADBORO BAY RD.
Modern new building with all the modern conveniences. Near bus, shops and Willows Beach.
One-bedroom, carpets $132

BOWKER MANOR
2233 BOWKER AVENUE
Brand new building on a quiet street near Willows Beach. Extra large rooms with carpets, colored fixtures, vanity bathrooms, large walk-in closets.
One-bedroom suites from $145
Two-bedroom suites from $170

CAIRN VILLA
713 CAIRN RD.
New block in a lovely park-like setting. Located off Old Esquimalt Road just west of Lampson. Lovely easy-care carpets and the modern conveniences.
Two-bedroom suites from $160

GRENADIER MANOR
1537 BELCHER AVENUE
Modern building on a quiet street near Jubilee Hospital and bus and shops. Wall-to-wall carpets.
One-bedroom suites from $127
Two-bedroom suites from $155

NELSON LODGE
1337 SAUNDERS ST.
This modern block is on a quiet street. Lovely Esquimalt location. All the latest conveniences. Sauna bath.
One-bedroom suites from $125

REDWOOD MANOR
430 CHESTER ST.
Lovely quiet Fairfield location. Lovely carpets. Near bus and shops. Free laundry facilities. Superior soundproofing.
One-bedroom suites from $145
Two-bedroom suites from $160

SIERRA VILLA
547 NIAGARA ST.
Modern building with all the latest conveniences. Near Parliament Buildings and Dallas waterfront.
Bachelor suites from $110
One-bedroom suites from $130

All apartments have congenial resident managers that will be pleased to show you through these suites. Reserve now for Jan. or Feb. occupancy. Free transportation available by appointment.

CHRISTIE POINT APARTMENTS
Portage Inlet
THE MAXWELL SUITE —
(Adults Only)
Situated amongst 15 acres of wooded landscaped grounds with boat dock, swimming pool and hobby room.
FEATURES:
—Floor area, 950 sq. ft.
—2 twin size bedrooms
—Large dining and living room
—Separate kitchen
—Covered balcony
—Scenic water view from every room
—Walk-in clothes closets
—Extra large individual storage unit
$145 $145

3-bedroom Town House, 1 only, family $180.

No Pets 385-0644

NOW RENTING

THE
ROYAL LYNNWOOD APARTMENTS
1310 HILLSIDE AVENUE

Spacious one and two-bedroom suites await your inspection in this new block. A small deposit will reserve a suite for you.

1-BDRM suites from $127
2-BDRM suites from $160

RENTAL AGENTS:
P. R. BROWN & SONS LIMITED
762 Fort Street 385-3435

BEGBIE OAKS
1550 BEGBIE ST.
2-bdrm. ste. in attractive ranch style apt. No steps. Quiet location. All modern conveniences. FREE heat, cablevision, laundry, large storage. Quiet middle-aged tenants. $135. 383-8637. 479-3077.

LARGE 2-BEDROOM APARTment, living room 20x12, dining room 10x9, bedrooms 12x12. New stove and fridge. Free cablevision, laundry, controlled entrance, closed cement garage. Adults. $145. Feb. 1. 385-7346.

1-BEDROOM, $115. FREE HEAT, cablevision, parking. 1251 Pandora. 388-9097 anytime.

AVAILABLE FEBRUARY 1ST. 2-bedroom apartment. Langford-Colwood area, $135. 478-4109.

VACANT FEB. 15, 2-BEDROOM suite, modern block, ground floor, cablevision. $125 month. 385-8259.

1-BEDROOM, $115. AVAILABLE now, Kingswood Apts., 2552 Vancouver St., 592-2218.

2-BEDROOM SUITE, WALL-TO-wall carpet, on ground floor. $120. Quiet persons. 382-6681.

BACHELOR SUITE, GROUND floor, private entrance. Light included, $70. 385-2009.

NEW 1-BEDROOM SUITE, Fridge, stove, all utilities. $110. 382-7594.

NO STEPS, LARGE BACHELOR suite, fridge, range, water, heat, garbage, $82. No calls Sat. 656-3071.

The Daily Crossword Puzzle

By R. A. POWER

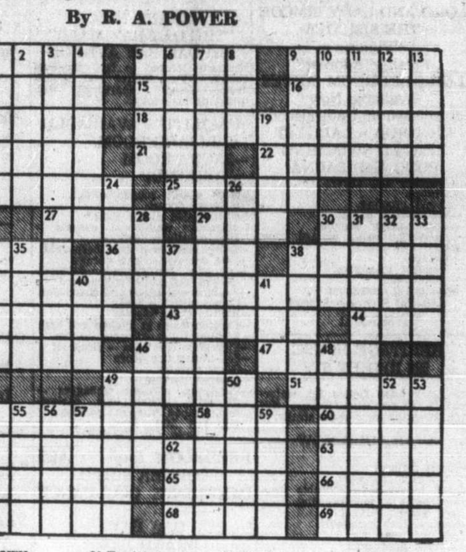

ACROSS
1 Tools
5 Covering on a sore
9 Area drained by a river
14 Addict's experience: Slang
15 Ticker —
16 Domicile
17 Hindu fire god
18 Delights beyond measure
20 Active person
21 Food of The Islands
22 Certify
23 In a low position: Ballet: 2 words
25 — Island
27 Winglike
29 Article of furniture
30 Kind of dance
34 Timetable abbreviation
36 Finch
38 Tommy —: 1969 Can. Open champ
39 Bloodstone: 3 words
42 Volpone, for one
43 Overweight
44 Man's nickname
45 Depend
46 Interjection of scorn
47 — girl: 2 words
49 Low wet land
51 Expressed extreme anger
54 Fixed part of a machine
58 Draw
60 Heap
61 Plant that turns to the sun
63 Statue
64 Make changes
65 "Step —!" 2 words
66 Broken-down race horses
67 High, low, etc.
68 Mrs. Truman
69 Exultation

DOWN
1 Step in a process
2 Chemical used in lights
3 Beverage container: 2 words
4 Kind of punt
5 Footprint
6 Lake vessel
7 Diamond: 3 words
8 Comedienne Lillie
9 Pieces of home insulation
10 Touch against
11 Hurting
12 Roman date
13 Group of similar things
19 Receipt word
24 Feminine name
26 Slow: Music
28 Johnny —
30 Obese
31 Of the study of mountains
32 Single
33 Understood
34 Love god
35 Ravish
37 One vacating his bed
38 Lady —
40 Express grief
41 Action of endearment
46 Lorenz or Moss —
48 Expressing wonderment
49 Africans
50 American Indians
52 Funeral oration
53 Of low IQ
54 Dance step
55 Distant: Comb. form
56 Canadian province: Abbr.
57 Group of seats
59 Anti-prohibitionists
62 Commit a crime

Answer to Previous Puzzle:

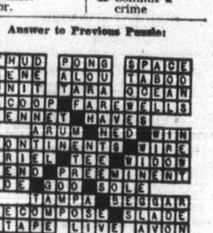

200 APARTMENTS TO RENT UNFURNISHED

ORCHARD HOUSE
Victoria's Tallest Apt. Bldg.
Open for Occupancy Now

Featuring:
Large panoramic view suites
Large deep balconies
Laundry rooms every second floor
Large automatic stoves and refrigerators
Heated swimming pool
Sauna bath and hydro therapy pool
Sun lamps
Pressurized halls
Covered parking
Sound proofing
Controlled entrance
Steel stud and plaster fireproof construction
3 elevators for fast service
Cablevision and FM
Large lockers
Wall-to-wall carpet or hardwood
Drapes
Walking distance to downtown
Adjacent to Parliament Buildings and Beacon Hill Park
Resident manager in attendance to show these beautiful studio suites from $115
1-bedroom suites from $130
2-bedroom suites from $170

Viewing Hours
10 a.m. to 8 p.m.
647 Michigan
Phone 382-4650

CHARTER HOUSE
435 Michigan
384-8923

REGENT TOWERS
415 Michigan
383-6216

—Swimming pool
—Covered parking
—Cablevision
—Located in spacious well-kept grounds
—Pleasant stroll to downtown
—Choice ocean view

1-Bedrm Suites from $126
2-Bedroom Suites from $172

All Rental Enquiries Welcome

Managed by
NORTH WEST TRUST
386-3534

A.
Bernard
Co.
Fort and Broad 384-9335

1400 CAMOSUN ST. — Walking distance. Modern spacious, 1-bedroom suite. Cablevision — balcony, drapes. Rent $125. Contact Ste. No. 103.

1678 FORT ST. — De luxe 1-bedroom suite — wall-to-wall carpet. Rent $130. Contact Resident Caretaker, 382-9064.

1653 OAK BAY AVE. — Extra large 1-bedroom suite. Quiet, well maintained block. Every convenience. Rent $130 p.m. Resident Caretaker, 385-7872.

1660 FORT ST. — Modern. 1-bedroom suite, $125 p.m. Resident Caretaker, 384-7826.

2150 CADBORO BAY RD. — Opposite Oak Bay High School. Modern. 1-bedroom at $100 p.m. Contact Ste. No. 36 or 384-9335.

A.
Bernard
Co.
Fort and Broad 384-9335

2512 DOUGLAS ST. — Leland Apts. Unfurnished, 1-bedroom suite at $95 per month. Apply Caretaker, Suite No. 4, 384-5830.

$125 2-BEDROOMS, IN 4-PLEX, back and front entrance, cablevision. Fort-Trent St. area. 392-6401 or 385-6023.

HILLSIDE-COOK AREA—LARGE 1-bedroom suite, private entrance, free laundry and heat, $117.50. 384-1622.

VAN MEARE APARTMENTS — 1013 Vanc. St. Spacious 3-bedroom suite. 1st floor. 1st Feb. $156. Royal Trust. 388-4311.

200 APARTMENTS TO RENT UNFURNISHED

TUDOR ESTATES LTD.
2030 DOUGLAS ST.
"THE FONTANEBLEAU"
"THE RICHELIEU"
3159 and 3187 Shelbourne St.
Modern apartment living at moderate cost feature these twin buildings centrally located and adjacent to Hillside Shopping Plaza.
One-Bedroom from $127
Two-Bedroom from $166
Resident Managers:
Fontainebleau, 592-4154
Richelieu, 592-0554

"CHARTWELL HOUSE"
1343 Harrison St.
Sorry but no two-bedroom suites available, waiting list being kept. Spacious one-bedroom suites, available from $129, includes all modern apartment features plus free laundry.
Resident Manager Suite 203, 382-0863.

"MITCHELL OAKS"
2065 Oak Bay Ave.
One-bedroom from $132 available now in this beautiful building located close to all shopping and transportation. All modern facilities. Resident Manager Suite 103, 598-3285.

"THE PONDEROSA"
1184 Esquimalt Rd.
This residential building situated adjacent to all shopping, transportation, sports and parks, now has two-bedroom vacancy from $140, drapes, electric kitchens, laundry facilities and elevator service.
Resident Manageress Suite 101, 382-6586

CAMOSACK MANOR
1035 BELMONT AVE.
Located on 2½ acres of delightful property in the quiet residential Rockland area and commanding unequalled views of the whole of Greater Victoria, this finest of Hi-Rise apartments offers the ultimate in spacious, well-designed, 1, 2 and 3-bedroom suites.

Available Jan. 1st — One only. 3-bedroom, 2-bathroom luxury corner suite ofapprox. 1,600 sq. ft.

Also available — 2 very large 1-bedroom suites.

Other features include:
—Saunas and exercise equipment
—Off-street guest parking
—Banquet room
—Rooftop lounge and observation deck
—Specially designed overnight guest rooms
—Free laundry and dryers
—Full-sized lockers
—Twin elevators
—Double drape tracks

Check our attractive rentals and Inquire about possible vacancies. We are willing to hold suite, if necessary. Please see our resident managers, Capt and Mrs. Duncan, Suite 101, telephone 386-0191.
"A Block Bros. Development"

On the Waterfront
MARINA PARK APARTMENTS
2000 White Birch Road, Sidney
Just North of Resthaven Hospital
1st phase — 84 suite apartment completed
2nd phase — Marina (Completion next spring)
Moor your boat at the foot of your spacious suite in this de luxe apartment.
—Room size balcony with privacy.
—Seaview from most suites, even from the kitchen.
—Self-cleaning oven ranges.
—Large 2-door refrigerators.
—Rent includes hot water heating and cablevision.

1-Bedrm. suites from $135
2-Bedrm. suites from $165
Adults Only — No Pets

Resident Managers
MR. and MRS. S. ARDEN
656-1616 or 477-2300

HAMPTON HOUSE
3333 Seaton Street
at Hampton
Now renting bachelor suites For February or March
$56 per month
For pensioners of lower means and lower income; single-occupancy housing assisted by Federal, Provincial and municipal governments.
Rental Office
9 a.m. to 4:30 p.m.
Monday to Friday
382-1184
BRITISH COLUMBIA HOUSING MANAGEMENT COMMISSION

BEAUTIFUL LARGE SUITE, 2 bedrooms, living room, dining room with french door on main floor for quiet couple, $140. 1326 Yates Street. 383-8718.

COACH HOUSE APTS., 1255 Grant Street, Bachelor suite, with balcony, available Feb. 1. $95 per month. 385-7884.

QUADRA, NEAR BAY. FEB. 1ST. 1-bedroom suite. Modern block. Sorry, no children, no pets. Phone 386-3815.

1-BEDROOM SUITE. VICEROY Apts., 1009 Fairfield. Drapes, cablevision, laundry, $115. 479-4024, 383-1233.

NOW VACANT. GROUND FLOOR 1-bedroom large suite. Quiet, older home, Fairfield. All utilities found. Adults only, no pets. $125. 383-1655.

NEW 2-BEDROOM SUITE — ALL facilities supplied. 478-5417.

2-BEDROOM. $120 A MONTH. 383-8614.

1-BEDROOM SUITE, FAIRFIELD. No pets. 385-0372.

200 APARTMENTS TO RENT UNFURNISHED

MARIFIELD PARK
562-6 Simcoe St.
Large, beautifully decorated apartments with sunken baths, 12x15 bedrooms and plush wall-to-wall carpets.
1-Bedrm. from $125
Adults only—No pets
Resident Mgr. 383-7628
Goward Developments Ltd.

TIDELINE APARTMENTS
1470 DALLAS RD.
Brand new luxury building with beautiful panoramic seaviews. All the latest conveniences.
Bachelor suite from $115.00
1-Bedroom suites from $130.00
2-Bedroom suites from $160.00
Call
BROWN BROS. AGENCIES
385-8771 anytime for information or free transportation.

Haven Villa, Sidney
Spacious 1-2 bedroom suites from $125. New soundproof bldg., electric heat. Carpeted, drapes. Laundry, parking. Controlled entrance, elevator. Quiet, but central location. Shops, bus. Up to 1 month rent free. Res. Manager, 656-4827.

KLEE WYCK
1340 Harrison
SECOND FLOOR
CORNER SUITE $138
LARGE CORNER
2-BEDROOM SUITE $164
Resident Manager—388-5611
Adults Only — No Pets

THE HENRY HUDSON
576 SIMCOE STREET
One — 1-bedroom luxury suite, $137. Available January 15. Suitable pets accepted. Resident manager, Mr. J. Y. Woods, 386-6446.

LAMPSON COURT
$500 DOWN
3-bedroom Townhouses. Low monthly payments to qualified applicants. Phone:
Mr. Waring 382-2159

EL CAMINO APTS.
1530 Belcher Ave.
1 bedroom on fourth floor. Good view. Quiet, modern, redecorated, spacious, free laundry — heating, cable, FM, drapes, balcony, colored appliances. Free covered parking when available. 5 minutes to City centre. Manager, 384-1078.

140 DOUGLAS—SPACIOUS 1-BEDroom suite, drapes, cablevision, free laundry, courteous resident manager. $120.
Ailsa Mansion, Cook St. — roomy 1-bedrm. suite, cablevision. $105.
Call Mr. Webb — 592-8130
Rental Agents 385-2461
Swinerton, Stewart Clark Ltd.

THE CHATELAINE
1485 Elford St. 383-6808
1 bedroom $125
2 bedrooms $160
NEW MODERN SUITES

REGINA APTS.
291 REGINA AVE.
Available immediately 1-BR Suites from $115 per month.
CONCORD REALTY LTD.
388-5471

UNIVERSITY GARDENS
TWO-BEDROOM TOWNHOUSE IN University Gardens. 1½ bathrooms, family room opening on to spacious lawns, sundeck, parking, heat, water and cablevision. $175. 386-6235.

1—JAMES BAY, large (1200 sq. ft.) Immediate occupancy. 325 Michigan. $175.
2—Esquimalt one-bedrm. apt. 1205 Juno St. $80 p.m. Mr. Bacon 385-2458
Byron Price & Associates Ltd.

MAGDALAIN COURT
1172 YATES
1-bedroom and bachelor suite for rent in this cozy apartment. Close to town. Bus strike no problem.

1 BEDROOM APARTMENT, LINden-Rockland area. Completely redecorated, new wall-to-wall and lino. Middle-aged to elderly lady preferred. $115 per month. 384-4675.

ON CEDAR HILL RD., 4-ROOM house with full basement and extra room. Oil heat, wired for electric stove, fridge, washer and dryer. $180 per month. 478-2891 or 383-6126.

CHATEAU ROCKLAND
1025 Linden Ave. 1-bedroom suites from $120. Cablevision, wall-to-wall carpets, drapes are included. Phone 384-1004.

RIDGE APTS., 2120 RIDGE RD. Very attractive 1-bedroom suite with carpets, drapes, cablevision, etc. $120. Babies welcome. To view call Mr. Krieger, 384-4937.

2-BEDROOM IN SIDE-BY-SIDE, Cook near Rockland, electric kitchen, heated, cablevision. $140. Elderly preferred. 598-4184.

FAIRFIELD, MODERN UNUSUAL 1-bedroom, $110. Including heat, hot water, cablevision and laundry. 385-4824.

46 PADDON AVE. AT DALLAS Road and Beacon Hill Park, $95, one-bedroom suite, main floor, for quiet couple only. Phone 477-5207 or 388-7184.

THE BELGROVE
1 bedroom de luxe, very spacious. $130, adult, elevator, bus. 1505 Belcher Avenue, Oak Bay Avenue corner. 382-7405.

CAMELOT APARTMENTS
3820 Shelbourne 477-4320
Large one-bedroom apartment, $127 Cablevision, laundry, parking. Adults only. No pets. 477-4320.

200 APARTMENTS TO RENT, UNFURNISHED

LORD AND LADY SIMCOE
THE SIMCOES
"Victoria's Prestige Address"
1 OR 2-BEDROOM SUITES
Available Now
Furnished or Unfurnished
VICTORIA'S LARGEST HEATED SWIMMING POOL AND SAUNA
—Washers and dryers.
—Drapes.
—Sound proofing.
—Wall-to-wall carpet.
—Free outdoor parking.
—Recreation room, billiard table, etc.
—Lounge.
—Resident managers.
—Cablevision.
—Controlled entrances.
440-450 Simcoe Street
385-3111

HERITAGE HOUSE
520 RITHET ST.

One block from Dallas Rd. waterfront, 3 blocks from Beacon Hill Park. Beautiful view of the straits.

AVAILABLE NOW

Features include:
—W-W quality carpets
—Concrete floors and double insulated walls for soundproofing.
—Free outdoor parking
—Electric heat included
—Controlled entrance
—Coloured appliances
—Extra large suites
—Cablevision

BACHELOR FROM $110
1 BEDROOM FROM $125
2 BEDROOM FROM $160

RESIDENT MANAGER
SUITE No. 401
386-3975

BURNSIDE GARDENS
3622 TILLICUM RD.

AVAILABLE NOW
3-bedroom suites $170
AVAILABLE FEB. 1
2-Bedroom Suites $150
Colored appliances, double plumbing, heat, water, cablevision, individual washer and dryer. Large Swimming pool, playground. Children welcome. No cats or dogs.

To view
Call 384-0034, 384-4365

BEST LOCATION IN TOWN NEAR Beacon Hill Park, bus and shopping, close to town.

MONTE CARLO
1030 Pendergast
1-bedroom from $130-$143
2-bedroom $170

CASA MONTEGO
1035 Pendergast
1-bedroom $135

BARCELONA MANOR
1022 Pendergast
Bachelor from $110-$118
1-bedroom from $127-$135
Call Res. Manager, 384-1044

G % O Holdings, 598-4821

DUNSMUIR HOUSE
831 Dunsmuir Rd.
(off Esquimalt Rd.)

2 bedroom from $155
Ground floor, quiet, spacious

1 bedroom from $135
Quiet, Seaview
Adults only — no pets
Resident Manager
388-4943 (Ste. 403)

THE MARY STUART
1035 McCLURE
In a convenient quiet Fairfield location.
—One unusually large corner two-bedroom carpeted suite $162
Mature adults only. No pets.
Resident Manager, 384-8223
Diamond Developments Ltd.

QUADRA VILLA
QUADRA AT TOPAZ
Children Welcome
Feb. 1. Sundeck — Patio — Drapes Cablevision — Laundry and Parking.
2 Bedrooms, $149
3 Bedrooms, $159
One Available Immediately
Resident Manager, Suite 2854
382-0722

GOODACRE TOWERS
350 and 360 DOUGLAS ST.
Directly opposite Goodacre Lake in beautiful Beacon Hill Park. Customary highrise amenities. 1 bedroom suites available for immediate occupancy. 2 bedroom available now. For further rental information phone 385-8111, 9 to 5.

THE CORONA
1430 Stadacona Ave. 382-2661
1 bedroom $125
2 bedrooms $160
NEW MODERN SUITES

CROFT HOUSE
128 CROFT STREET
1 bedroom suite, $125. All amenities, close to shopping, park, Parliament Buildings, sea. Res. Manager, 382-8096.

CLEAN, 1-BEDROOM APARTment, James Bay block, front, rear, entrances, fireplace. Suit quiet single or married couple. $90. Apply 105 Menzies, Apt. 12. Available immediately.

MADRONA MANOR
1955 ASHGROVE STREET
1-bedroom suite, $132.50. Free laundry and cablevision. Close to shopping and buses. Resident Manager, 385-0992.

$75—2602 GRAHAM — CENTRALLY located studio suite — available February first.
PEMBERTON, HOLMES LTD.
384-8126

THE GLENWOOD — 206 OSWEGO St. Jan. 1st Bachelor Ste. $105. Jan. 15th 1-BR $120. Close to Sea, Parks and Town. Res. Caretaker, 385-8250 or Montreal Trust Co. 386-2111. L.35.

ROYAL ARMS APTS.
1300 Yates St. at Fernwood
Convenient to city. Child considered
1-bedroom suite $135.
Res. Manager 386-1628

OAKRIDGE HOUSE, 2646 COOK Street. 2 bedroom suite, 1½ bathrooms, warm, carpeted, modern kitchen, fine view, $155. Also 1 bedroom, $125. 385-3503.

COLUMBIA APARTMENTS, 850 Admirals. 2-bedroom suite, Feb. 1, $150. Utilities supplied. 382-5811 or 388-7651.

ROYAL REEF APTS.
640 DALLAS ROAD
2-bedroom, seaview apartment, $195, Feb. 1. 385-3839.

$108. IMMEDIATE POSSESSION, 2-bedroom, fully modern, mature or pension couple only. No pets. Nor Garden Court, Sidney, 656-3612.

NEW BUILDING SIDNEY VILLA. Henry Ave. — 1-bedroom suites available. $120-$130 a month. 656-4260.

LAKEVIEW APARTMENTS, 1220 Goldstream Avenue, have a 3-bedroom suite available February 1st. $125. 478-2513.

CRANMORE COURT, 2100 CADboro Bay Road. Feb. 1st or March 1st. 2-bedroom suite, $135. 592-6329.

2 BEDROOMS, FIREPLACE, 3 blocks town. Adults only. $135. 388-8818. Mount Edwards Apts.

NEW 1-BEDROOM SUITE, Fridge, stove, all utilities, $110. 592-7504.

OCEAN VIEW
1 bedroom suites, $135 and $115. 628 Dallas Rd.

SMALL BACHELOR APARTMENT, near Simpsons-Sears. Rent $70. Phone resident manager, 386-3766.

NEW 3-BEDROOM, $135. COLwood, Langford, 2 children welcome. 477-2548.

2 BEDROOMS, $138, INCLUDES everything. 382-2653. no drinkers.

ESQUIMALT. 1 BEDROOM SUITE. fridge, stove, no pets. 656-1779.

200 APARTMENTS TO RENT, UNFURNISHED

BRAND NEW
"THE OAK BAY MALL"
2025 OAK BAY AVENUE
Centrally located to bus, shopping centre, UVic, Jubilee and leisure areas. Luxury apartment with bright de luxe suites.

FACILITIES AVAILABLE
—BILLIARD ROOM
—SAUNA ROOM
—WORKSHOP
—High quality soundproofing; concrete floors.
—6" insulated double walls.
—Attractive wall-to-wall carpets — High density underlay.
—Quick, clean heat with thermostat
—Free cablevision and storage
—De luxe factory-made cabinets, colored automatic appliances.
—Feature wall paper and chandelier.
—Generous living areas
—Built-in China shelves
—Cushion floors in kitchen and bath
—Ceramic tiling, coloured vanities
—Fibreglass draperies — fireproof
—Self-closing fire doors
—Silent elevator
—Covered parking
—Courteous, efficient managers —
—All suites include heat, cablevision, drapes, storage, parking.
Mr. and Mrs. Punt,
Suite 410, 592-4125

1-BEDROOM from $135
CORNER SUITE
IMMEDIATE OCCUPANCY

OAK BAY
BRAND NEW
WINCHESTER COURT
"The Building with the Courtyard."
—92 De luxe extra spacious suites.
—Quality wall-to-wall carpeting.
—Concrete floors, double walls.
—BILLIARD ROOM
—SAUNA ROOM
—WORKSHOP
—Walnut kitchen cabinets.
—Feature wallpaper, china shelves.
—Coloured appliances.
—Cushion floor kitchen and bath.
—Generous living area.
—All suites include heat, cablevision, drapes, storage, parking.
—Courteous resident managers.
WITH DINETTE AND SLEEPING AREA
BACHELOR $122
223 - 1063 Foul Bay Rd.
Call Mr. and Mrs. R. Bowlby
598-1790

"THE ROYAL RICHMOND"
JUBILEE AREA
FREE ELECTRICITY
Contains many outstanding features definitely making this building the best rental value in the area. These de luxe large suites contain:
—Cushion floor kitchen and bath.
—Superior sound proofing.
—De luxe walnut cabinets.
—Feature wallpaper, china shelves.
—Generous living areas.
—All suites include heat, cablevision, drapes, storage, free parking and free electricity.
—Courteous resident managers.
TWO BEDROOM $165
CORNER SUITE
IMMEDIATE OCCUPANCY
Manager — Mr. K. Cummings — 388-2254, Suite 201, 1720 Richmond.

NEW
THE DEVON OAKS'
1066 FOUL BAY ROAD
Quiet, desirable location. Close to shopping, bus routes, Jubilee and leisure areas.
—Excellent soundproofing
—6" insulated double walls
—Concrete floors
—Walnut kitchen cabinets
—Colored appliances
—Cushion floor kitchen and bath
—Feature wallpaper, china shelves
—Quality wall-to-wall carpeting
—Generous living areas
—All suites include heat, cablevision, drapes, storage, parking.
—Courteous resident managers.
ONE BEDROOM $138
IMMEDIATE OCCUPANCY
Manager: Mr. and Mrs. M. Punt
592-4125

PARK PACIFIC
APARTMENTS LTD.
For details and transportation to view all above suites, call Mr. Bowlby, Prop. Mgr. 598-1790.

TUDOR ESTATES LTD.
2030 DOUGLAS ST.

"GRANITE HOUSE"
2100 GRANITE ST.
ENJOY ELEGANT LIVING IN THIS BRAND NEW RESIDENTIAL BUILDING LOCATED IN OAK BAY JUST OFF THE AVENUE AND CLOSE TO TRANSPORTATION AND SHOPPING. QUIET SPACIOUS SUITES FEATURING
—Wall-to-wall carpeting
—Floor-to-ceiling drapes
—Colored appliances
—Cablevision
—Controlled entrance
—Ample storage and parking space
Open for viewing 9 a.m. to 9 p.m. daily, make your bookings now for February or March.
One-Bedroom from $134
Two-Bedroom from $171
Resident Manager, 592-9883
Suite 102

"MARQUEE COURT"
2095 OAK BAY AVE.
THIS NEW 29-SUITE BUILDING IS CENTRALLY LOCATED FOR BUS, SHOPPING, CHURCHES OR A LEISURELY STROLL TO THE VILLAGE, ONE AND TWO BEDROOM CORNER SUITES STILL AVAILABLE. CONTAINS ALL THE FEATURES EXPECTED IN A MODERN APARTMENT BUILDING. OPEN FOR VIEWING 9 A.M. TO 9 P.M. DAILY.
ONE BEDROOM
FROM $132
TWO BEDROOM
FROM $180
RESIDENT MANAGER
SUITE 103
592-9004

ELMWOOD TERRACE
1399 Stanley at Pandora

All the features expected in a new quality building
—Carpeted throughout
—Clean electric heat
—Very large balconies
—Cablevision
—Thorough soundproofing
—Beautifully landscaped
—Sauna, exercise room
—Billiards and ping-pong
—Laundry
—Roof sundeck
—And much more!
LARGE 2 BEDROOM
THIRD FLOOR $162
Resident Manager: 388-6718
Adults Only — No Pets
Diamond Developments Ltd.

QUEENSWOOD ARMS
Fairfield District
Modern apartments, conveniently located near shopping and bus — easy walking distance to Town.
Available Feb. 1st 1 and 2-BR Suites
Call Resident Manager Mr. Bone, 388-5066 or
CONCORD REALTY LTD.
388-5471

1 BEDROOM, $135 AVAILABLE Feb. 1st. Next to Parliament Buildings. Glencairn Apartments, 477 Superior St. 592-2218.

VACANT NOW! ONE-BEDROOM suite, fridge, stove, carpets. Heat, water, electricity included; $125 a month. 384-6663.

MODERN SUITES, CLOSE TO town, adults, suitable pets welcome. 385-4204.

200 APARTMENTS TO RENT UNFURNISHED

THE
PRINCESS PATRICIA
701 and 703 Esquimalt Rd.
View the Blue Pacific and Inner Harbour from our Spacious Suites
— GE Appliances
— Cablevision
— Lounge
— Sauna
— Controlled Entrance
— Intercom
— Sound proofing
— Resident manager
— Child 2 and under welcome.
AVAILABLE NOW
IMMEDIATE OCCUPANCY
1 Bedroom suites from $128
Inquiries—9 a.m.-8 p.m.
Phone 382-2223.

NOW RENTING
COLONY PARK MANOR
In the University Area
1680 Poplar St. at Richmond Rd.
For total living!
NEAR . . .
Shopping, Racquet Club, Golf Clubs and bus.
COMPARE THESE FEATURES:
Range, self-cleaning oven
Refrigerator with automatic defrost.
Exceptional soundproofing with concrete sub-floors
Garburator in each suite
Luxury wall-to-wall carpet
Indoor heated pool
Hydro-therapy swirl pool
Cablevision-FM
Sauna Room and Showers
Hobby Room, Games Room.
ONE-BEDROOM SUITES
From $138.50
TWO-BEDROOM SUITES
From $178.50
Appointment to view
Phone Mr. or Mrs. D. Bertrand, Resident Managers, Ste. 119.
477-6373

D.F.H.
MANAGED APARTMENTS
LUXURY FEATURES

"VALENCIA"
Beacon Hill Park
Vacant — 1-BR — $125
Feb. 1st — 1-BR — $135
2-BR — $163
Call Mrs. Lee — 386-2843

"CARNABY TERRACE"
1520 Belcher Ave.
Feb. 1st — 1-BR — $127
Free Laundry
Quiet Block
Mrs. Coutemanche — 385-5959

"ASHTON OAKS"
1145 Bay Street
Vacant — 1-BR — $132
Feb. 1st — 1-BR — $134
1 Child Accepted
Mrs. Bennett — 384-7761

OR CALL 385-7761
D. F. Hanley Agencies Ltd.

OAK BAY—SEAVIEW
Satellite Street
LARGE (1600 sq. ft.)
3-BDRM SUITE
(1-BEDRM EN SUITE)
Wall to Wall carpet throughout. Separate Dining Room, Patio and Garage.
$285
LEASE AVAILABLE
P. R. BROWN & SONS LTD
LIMITED
762 Fort Street 385-3435

OPEN FOR VIEWING
9 a.m. to 9 p.m.
BROADVIEW APTS.
1150 QUEENS AVE.
—Free Light
—Wall-to-wall Carpets
—Coloured Appliances
—Elevator
—Controlled Entrance
—Vanity Bathrooms
—Spacious Rooms
—Resident Manager, 388-9791
1-bedroom suites from $133
All utilities included
ONE CHILD WELCOME
BROWN BROS. AGENCIES
385-8771 Anytime

ONE BEDROOM SUITES
from $132.00
CASA DEL MAR
1625 Richmond Rd.
Call Resident Managers
385-4250

CASA DEL RIO
1535 Jubilee Ave.
Call Resident Managers
388-4574
Check these features:
—Distinctive Spanish style
—Controlled entrance
—Superior soundproofing
—Wall to wall carpet
—Mail delivery to suites
—Close to bus, shops, hospitals

BUILDERS AND DEVELOPERS
CAMILIN MANOR
1210 Balmoral
Conveniently located near shopping and bus — walking distance to Town. Large modern apartments with all conveniences featuring:
W.W. Carpets
Drapes
Controlled Entrance
Elevator
1-BR Suites from $130
2-BR Suites from $160
To view call Resident Mgr. 385-4083
Ste. 201
or
CONCORD REALTY LTD.
388-5471

WEYBRIDGE MANOR
Government and Simcoe
Modern apartments, conveniently located near Beacon Hill Park — walking distance to Town, featuring:
W.W. Carpets
Coloured appliances
Controlled entrance
Congenial Resident Mgr.
AND MORE!!
1-Br. Suites from $135.
To view call: Mr. or Mrs. Campbell or
CONCORD REALTY LTD.
388-5471

YATES ST. NEAR COOK, GROUND floor, large 5-room suite, $117. 5-room upper suite, $100. Quiet older home, mature adults only. 382-8947.

201 APARTMENTS TO RENT, FURNISHED

DE LUXE AND SPACIOUS, 1-bedroom apartment furnished for the price of unfurnished. $140 to $160. Two locations to choose from, near Parliament Bldgs. and Jubilee Hospital. Both places are new and comfortable. Come to see us or phone 592-9516, 385-5364, 477-4434. Also available weekly or daily.

COZY 2-ROOM SUITE NEAR BUILDINGS and PARK, Feb. 1st. $90. 598-4172.

3-ROOM SUITES, FROM $90 TO $100, all utilities included. Cats welcome. 478-3333.

$115 AVAILABLE NOW, SPOTLESS one bedroom. Central, warm block. 479-6936.

BACHELOR, FOR MARRIED couple or single, close in, comfortable. 382-7995.

EDGEWATER MOTEL BY WEEK or month. Low winter rates. 478-4212.

OAK BAY, SPACIOUS, FURnished 1 bedroom suite, $135. Cablevision included. 592-1589.

SELF-CONTAINED SINGLE BEDroom apartment. Suit business woman. $80 per month. 598-2592.

3-ROOM SUITE, GROUND LEVEL private home in Esquimalt for January 15. 384-1876 after 1 p.m.

MODERN FULLY FURNISHED 1-bedroom apartment. Feb. 1. $95. 385-7281.

201 APARTMENTS TO RENT, FURNISHED

RELAX!
Enjoy yourself, all this can be yours! New furnished, suites with electric kitchens fully equipped, linens, maid service, TV set and cablevision. All utilities paid, on bus line, minutes from city centre. Lovely spacious grounds, free parking. Credit cards accepted. 1 bedroom $150 month. 2-bedroom $180 month.
Casa Linda
478-1791

FOR RENT IN LOVELY MAPLEwood District, furnished basement suite, private entrance, private bath, completely modern, wall-to-wall carpets, cablevision, light and heat included. $140 per month, ready for immediate occupancy. To view call 386-1515.

—SWIMMING POOL—
4 large B.R. in suite in home in Gordon Head with swimming pool. Move in, ready for summer. Huge kitchen and bath rooms. Private entrance. Ocean Cove Rentals, 479-7122.

FURNISHED APT. MOST ATTRACtive 1-B.R. self-contained, fully furnished — available Feb. 1st. Panoramic sea views — heat and cable — $150. Single mature applicant only.
MONTREAL TRUST, 386-2111 L. 35.

FAIRFIELD DISTRICT, LARGE heated 2 bedroom suite, self-heated, 2-bedroom suit, self-contained. 1138 McClure. 383-2740. Available Feb. 1 No students.

FURNISHED APARTMENT — YOU supply the apartment, we rent the furniture—three rooms for $25 per month. Standard Furniture, 737 Yates St. 382-5111.

BACHELOR AND 1-BEDROOM suites, ½ block from Hudson Bay, adults, $65 per month. Phone caretaker. 386-9519.

MODERN STUDIO TYPE UNIT, facing Beacon Hill Park. Thunderbird Motel, 600 Douglas Street. 384-0632, 386-2812

2-ROOM SUITE. SHARE BATH. Light, heat, water, $115. Bachelor or couple. 385-2692, between 9-10 a.m., 4-8 p.m.

EFFICIENCY UNIT, CLOSE TO park and shops, covered parking, pool and sauna, reasonable weekly rates. 386-1312. Ask for Mr. Brian.

CHILDREN AND PETS WELcome, 2 and 3-room units, utilities and cablevision included, Cook or James Bay area. 386-9309, 384-1884.

BACHELOR SUITE, NEAR CITY Arena. $100. 382-3720.

BUSINESS GIRL TO SHARE suite with others. 385-4520.

203 APARTMENTS WANTED

HAVE YOU A PLEASANT 1-bedroom or bachelor suite on bus in Esquimalt or Beacon Hill at moderate rate for one lady? Victoria Press, Box 613.

QUIET, REFINED, ELDERLY lady requires furnished accommodation with bathroom, Gorge West area preferred, reasonable. Excellent tenant. 385-3849.

REFINED MATURE LADY WITH nursing experience will accept responsibility in exchange for unfurnished suite, 1 bedrom. Victoria Press, Box 553.

BASEMENT SUITE FOR MOTHER and 1 child. Shelbourne-Simpsons-Sears area. 477-1225 evenings, Joanne.

WORKING LADY WOULD LIKE one-bedroom furnished apartment. Preferably in Fairfield area. 383-8824.

206 DUPLEXES TO RENT

WARM AND CUTE
(Near Vic High)
2 bedroom apt., heat, water, stove, fridge, drapes, incl. Jan 15. $165.

3 bedroom ground floor, Rent incl. as above. Feb. 1, $165.

AVAILABLE FEB. 1
(Esquimalt)
3 bedroom lower. Rent incl. as above, $165.

AVAILABLE NOW
(Fairfield)
2 bedrooms, 2 bathrooms, 2 kitdining, living with fireplace. All utilities incl. $200.

OCEAN COVE RENTAL SERVICE
3995 Quadra 479-4432

DE LUXE 3 BEDROOM LOCATED on quiet residential street in University area. Close to bus, store, schools. Features include carport, 2 bathrooms, storage room or den, landscaped lot, wall-to-wall carpet and hardwood floors. $190 includes cablevision; children welcome 477-8418, or apply at 4034 Magdelin Street.

AVAILABLE IMMEDIATELY, NEAR NEW modern 3-BR SxS in Esquimalt. Close to schools, shops and bus. W-W carpet, coloured appliances, separate dining area, sundeck, carport, large storage area. $215 month.
CONCORD REALTY LTD.
388-5471

OAK BAY, VERY SPACIOUS, side-by-side duplex, 2 twin size bedrooms, 1½ baths. Extra large panelled living room, open fireplace, dining room. Washer, dryer, fridge and stove installed. Seclusion $200. 383-7767 or 598-3152.

DE LUXE DUPLEX FOR RENT — 556 Cedarcrest Drive in Colwood. 3 bedrooms, living room-dining room, 1½ bathrooms, wall-to-wall carpet, full basement, sundeck, carport. Available immediately. $180. View by appointment only —477-1232.

$140—2215 CHAMBERS ST. Two-bedroom lower duplex. Range and fridge. Includes all utilities. One child welcome. View by appointment. Vacant. Brown Bros. Agencies, 385-8771.

CHILDREN WELCOME. NEW 3-bedroom, 1½ baths, close to schools, fenced in yard, $175 per month. Cable, water included. 2840 Jacklin Road, Langford. August Construction. 384-1711, 478-1983.

ESQUIMALT DE LUXE DUPLEX. Nice view, post and beam 3-bedroom, 2 full bathrooms. Large kitchen. Utility room, 2 balconies, 2,000 sq. ft. living area. $190 per month. 388-4668, after 5, 382-6697.

3-BEDROOM DUPLEX SUITE, effective Feb. 1. $150 per month. Stove, Fridge. Heat and Hot Water included. Easter Rd., Falmouth area. Phone P. Strut at 383-0867.

VACANT, SIDE-BY-SIDE DUPLEX. 2 bedrooms, full basement, in quiet residential area. Range included. $165. Telephone, 386-7459.
Rose Hill Agencies Ltd.

SIDNEY DUPLEX, 2 BEDROOMS, range and fridge, wired for washer and dryer, carport. Close in. Available February 1st. $130. 656-2040.

2-BEDROOM GOLD MEDALLION duplex, side by side, $125 per month. Available now in Saanichton. 383-1239.

SPACIOUS 2-BEDROOM, LIKE new duplex with garage, near Jubilee Hospital, available Feb. 1. Adults. 592-7934.

DE LUXE 3-BEDROOM, 1½ baths, carport, etc. Gordon Head, $175, including water. 477-2156, 658-5935.

NEAR JUBILEE, 1742 FORT ST. Upper 3-bedroom duplex available now. Stove, fridge, heat and water included. $175. 382-6726.

WALNUT ST. MODERN SIDE-BY-side, 2-bedroom, rumpus room, 2 bathrooms, stove, fridge, $165. Feb. 1. 385-4089 or 592-7282.

UNIVERSITY AREA — DE LUXE near-new 2-bedrooms, 1½ baths, den, drapes, $170. One child welcome. Vacant. No pets. 477-3728.

LOWER 2½-BEDROOM DUPLEX, South Fairfield, well-treed lawn, stove and oil heat included, $150 per month. Available now. 386-9132.

NEW 3-BEDROOM DUPLEX. Wall-to-wall carpets. Range, fridge. 1258 Union. 382-6477. $215 per month.

$72.50. UPPER 3½-ROOM duplex, range, fridge, heater, couple, 1 child. Utilities extra. 593 Johns St. 384-7705.

FURNISHED DUPLEX — HEAT, light, water included, $115. Available Feb. 1. 386-1033.

SIDE-BY-SIDE, 2 BEDROOMS, full basement, available immediately. 383-9730.

2 ROOMS, SEMI-FURNISHED upper duplex. Fairfield area. $85 month. 598-1538.

3-BEDROOM, WALL-TO-WALL throughout, $185, everything included. 383-3210 or 478-4292.

SIDE BY SIDE. FAIRFIELD. 5 rooms, stove, fridge. Adults only. $150. 382-6737.

ESQUIMALT AREA, 1-BEDROOM suite for rent in triplex, seaview, $110. 479-4315.

$90. UPPER OLDER DUPLEX. 463 Superior. 652-2322.

206 DUPLEXES TO RENT

UNIVERSITY AREA, 3 BEDRMS., 1½ bathrms., 1779 Laval St. $175 per mo. Byron Price & Associates Ltd.

LANGFORD, TWO 2 BEDROOM, side-by-side duplexes. Ranges and fridges. Immediate possession. $110 $120. 382-3286.

2 BEDROOMS. SIDE-BY-SIDE close-in. $150. References. 478-2536.

210 HOUSES TO RENT, UNFURNISHED

NEW TOWNHOUSE
$140 PER MONTH
EACH UNIT PROVIDES TWO-BR ACCOMMODATION, RANGE, FRIDG AND CARPETING SUPPLIED. PRIVATE FENCED PATIOS. PETS WELCOME. TRANSPORTATION, SCHOOL AND STORE AT DOOR. CLOSE TO SEA AND DOWNTOWN.
PEMBERTON, HOLMES LTD.
384-8126

OAK BAY — 4-BEDROOM SEMI bungalow. Available immediately at $250. Also 3-bedroom townhouse, double plumbing, south Oak Bay. Available immediately, at $225 per month. Call Mr. Custance, 385-2481. Swinerton, Stewart Clark Ltd., 1318 Blanshard.

GORDON HEAD TOWN HOUSES. New 2 and 3-bedroom units with dishwasher. Broadloom and finished rec. room in full basement. Close to school, university and shopping centre. Children welcome. 477-5422 or 477-6812, 477-4876.

KAMLOOPS AVENUE
3 bedrooms. Garage. Available immediately. $185.

OCEAN COVE RENTAL SERVICE
3995 Quadra 479-4422

RENT OR QUICK SALE
Suit new arrivals, modern 3-bedroom, with 20' living room, basement in Saanich country setting. Available before February 15. Good terms at $22,900. 477-3124.

2 BEDROOMS, ACREAGE, NEAR town, old, newly renovated, fridge, stove, oil-o-matic, fireplace. 592-0981, after 7 p.m.

BARKLEY TERRACE — EXECUtive home. 3 bedrooms, 2 baths, gardener supplied. Sea front view. 1st Feb. $300. Royal Trust, 388-4311.

LARGE 2 OR 3-BEDROOM HOME. Just renovated. $175 includes heat and hot water. 325 Michigan. 384-0297.

AVAILABLE IMMEDIATELY OFF Esquimalt Rd., modern 2-bedroom, stove, fridge, carpets, $150. 385-0991, evenings 383-1834.

AVAILABLE JANUARY, 4 BEDroom family home, fridge, stove, drapes, automatic heat, James Bay, $150. 386-1085.

2-BEDROOM HOUSE, FULL basement, range and fridge, close to Hillside shopping centre, $135. Available Feb. 1. 385-5282.

MODERN 3-BEDROOM BASEment home. Available Feb 1st. $165. Ron MacDonald, 479-4143. Montreal Trust.

ESQUIMALT. 3 BEDROOMS, FULL basement, fridge, stove, partially furnished. Near shops and school. Available March 1. $190. 382-0758.

GORGE AREA. 2-BEDROOM home, stove and fridge. Available Feb. 1. $155 per month. 477-6188.

1163 LOCKLEY, 3-BEDROOM NO basement, $140. Available Feb. 1st. 386-6191.

SHELBOURNE ST., THREE BEDroom, modern home. Short term tenancy. Royal Trust, 388-4311.

FAIRFIELD. 140 MOSS STREET, main floor for rent, view evenings after 6.

2 BEDROOM, DRAPES, STOVE, fridge in city, near bus, $135. 479-2208.

$115. 2-BEDROOM HOUSE, STOVE and fridge, phone 477-2843 or 477-2165.

3-BEDROOM HOUSE, VIC WEST area, $125. Available Feb. 1. 658-8477.

4 BEDROOMS — 2 UP, 2 DOWN; 2 bathrooms, $150 month. 2818 Rock Bay. 384-0970.

2 BEDROOM HOME, $85 PER month. 501 Duplin Road, 479-1102.

3 BEDROOM HOME. AUTOMATIC heat. $160 per month. 479-1102.

ROOMY, CLOSE IN, 2-BEDROOM unit, $155. Phone evenings. 385-3560.

DE LUXE 4-BEDROOM, WALL-TO-wall, fireplace. Feb. 1. 382-7667.

$115. 2½-BEDROOM HOUSE WITH fridge and stove. 385-1559.

2 BEDROOM HOUSE, $185, available Feb. 1 385-7274.

NEW HOME FOR RENT, REASonable, near Mayfair. 382-9509.

211 HOUSES TO RENT, FURNISHED

WARM, COMFORTABLE COTtages, electric kitchens, reasonable. Canadian Crest Motel. 479-9002.

PARKDALE ACRES: FULLY furnished mobile home, $100 a month. Glen Lake. 478-2279.

212 HOUSES WANTED TO RENT

LET US RENT YOUR HOUSE. WE have clients waiting for two and three-bedroom homes. We offer good management, careful tenants and reasonable rates.
PEMBERTON HOLMES LTD.
384-8126

TRUSTWORTHY RETIRED couple wish to rent house or side duplex. Must have garden space. Rent not to exceed $150 per month but will give additional cash bonus for long-term lease. 386-7867.

3-5 BEDROOM HOUSE, PREFERably in country or with some property, for conscientious business man. Willing to pay up to $200. 386-6216 evenings.

IF YOU CANNOT SELL YOUR home, we have reliable tenants waiting to rent. Phone Mr. Keen, Boorman Investment Co. Ltd., 385-9212.

OLDER 2 AND 3-BEDROOM house with full basement. Would like to rent with option to buy. Immediately. 477-6195.

YOUNG BANK EXECUTIVE WISHES TO RENT 4-BEDROOM HOME IN JUBILEE HOSPITAL AREA. 592-2705.

2 LARGE BEDROOM OR 3-bedroom house or duplex. Fridge and stove included. Within walking distance to town. March 1. 383-2928.

Low-rental houses-suites urgently needed, furnished or unfurnished. HOUSING REGISTRY — 386-2704

2- OR 3-BEDROOM HOUSE OR side-by-side duplex. Rent approximately $110. 385-4540.

IN SAANICH, ONE OR TWO bedrooms, reasonable rent by Feb. 1. 479-3650.

CABIN NEEDED FROM FEBruary up to $50 month. 642-3543.

215 HALLS, WAREHOUSES, STORES AND OFFICES TO RENT OR WANTED

DOWNTOWN
Approximately 1000 sq. feet of store or office space available February 1st. Reasonable rent.
A. BERNARD & CO. LTD.
655 Fort St. 384-9335

PRIME OFFICE SPACE IN VARIous downtown areas — 300 square feet and up. Boultbee, Sweet Realty Limited, Yorkshire Trust Affiliate, 388-5561.

PRESTIGE OFFICE SPACE available. Reasonable rates with allowance for capital improvements. Call DON STRIPLING, 386-1361.
Canada Permanent Rentals

STORE SPACE FOR RENT IN Sidney, approx. 1,200 sq. ft., available February 1. Enquire, 656-4393.

CORNER STORE OR OFFICE. $165. Good location for right business. Over 900 sq. ft., full basement. 383-5022.

1035 PANDORA AVE. 750 SQUARE ft. new office space. Off street parking. 382-5441.

ARCHITECT WANTS 400 SQ. FT. GROUND FLOOR, DOWNTOWN. 477-5859.

WEST BURNSIDE, OFFICE, OR store, 15x30, with basement. 386-6936.

WANTED: BUILDING SUITABLE for small business or restaurant, in or out of town. 386-6216 evenings.

OFFICES, WAREHOUSES FOR rent. Suitable for contractors. Phone 386-8435.

EXPOSURE GALORE
Good corner store. 3932 Douglas, apply next door.

LARGE OR SMALL HALL FOR rent. Elks Club. 384-4413.

STORE FOR RENT, 950 SQUARE feet, 796 Hillside. 382-3360.

215 HALLS, WAREHOUSES, STORES AND OFFICES TO RENT OR WANTED

A.
Bernard
Co.
Fort and Broad 384-9335

OFFICE SPACE
Approximately 300 sq. ft. — well heated, corner of Fort and Broad Sts. Rent $65 p.m. inclusive.

"MEDICAL PROFESSION"
Medical Clinic in new shopping complex located in growing area. Excellent accommodation for three professional men. This has been built to medical requirements. Long term lease available at attractive rent. Contact K. E. DICKSON, 386-1361, anytime. CANADA PERMANENT, 1125 Douglas.

PRIME WAREHOUSE FOR RENT
Esquimalt Road, 7,500 sq. ft., practically new, clear spans with 20' ceiling, on tracking. Office space included. Rental Negotiable.
TED RADWAY
388-4271 or 477-6176
J. H. Whittome & Co. Ltd.

FOR RENT
500-1500 sq. ft. de luxe new office space available. Lots of parking space. Downtown location. From $195 up. Call:
TERRY MANN 386-0477 or 385-7761
D. F. Hanley Agencies Ltd.

OAK BAY VILLAGE. STREET level office or store. Choice of 940 sq. ft. at $250, or 1200 sq. ft. with vault at $325. Lease required Parking available. 598-3321. Mears, Whyte and Gower Ltd.

OFFICE SPACE — DOWNTOWN. Royal Trust Co., 388-4311.

230 PERSONAL LOANS AND INSURANCE

IF YOU NEED MONEY
FOR ANY REASON

Amount	Approx. Mtge. Monthly Pymt.
$2000	$23.64
$4000	$47.27
$5000	$59.09

Examples on loans with amortization to 15 years.
1st and 2nd Mortgages arranged. Agreements and Mortgages purchased.
AVIS, 1394 Hillside
386-9715; 386-9046 Evenings

233 MORTGAGE LOANS AND INSURANCE

HOMEOWNER
MORTGAGE
LOANS

ONE CALL, ONE STOP FOR ALL YOUR MONEY NEEDS

Borrow on the equity in your home, whether paid for or not, any amount, any reason. Low, low monthly payments to suit your budget. Take up to 25 years to repay. All information held in strictest confidence. Our service is quick and courteous.

FIRST AND SECOND MORTGAGE FUNDS IMMEDIATELY AVAILABLE

WE PURCHASE EXISTING MORTGAGES AND AGREEMENTS FOR CASH

24-HOUR SERVICE
385-9741
J. A. Henderson Realty Ltd.
1010 Blanshard Street
or John Lukaz, res. 592-1908.

2nd MORTGAGE LOANS FROM PRIVATE FUNDS
WITHOUT BONUS
At a fully-disclosed and reasonable interest cost chargeable only from the date of loan to the day of payoff.
WE CAN USUALLY OBTAIN A HIGHER PRICE for your second mortgage or agreement. VICTORIA and UP-ISLAND. Your document can be appraised for immediate sale for cash without obligation or I will arrange a loan against this plan is best for your circumstances.
COUNTRY, UP-ISLAND AND GULF ISLANDS MORTGAGES
REFINANCING A SPECIALTY

VACANT LAND AND LAND DEVELOPERS LOANS ANYWHERE
Please Call Mr. Thomas at
DOUGLAS HAWKES LTD.
990 Blanshard St.
384-7128 Res. 479-6382

FIRST AND SECOND MORTGAGES
$1500 to $50,000
AVAILABLE
Here is your opportunity to borrow on your home equity leaving only one low monthly payment after you pay off those bothersome monthly accounts. The average family owes six accounts totalling $2,800 and total payments of $180 monthly. Now you can consolidate these accounts and reduce your payments to approximately $35 monthly based on 15 years amortization. ENQUIRE NOW — FIND OUT HOW EASY IT IS.
No waiting — our interest rates are the lowest possible on todays market. 24 hour service.
BILL HODGSON
385-8563 or 385-2458
Byron Price & Associates Ltd.

EQUITIES
CONVERTED
TO CASH!
Equity in Real Estate means money — CASH!
—Cash to negotiate a better deal.
—To reduce monthly payments.
—To take a trip.
For an immediate "mortgage loan" offer on your equity, call now. No obligation.
382-9111
RONDE MONTIGNY
COLONY REALTY
1800 BLANSHARD ST.

NEED MONEY FAST??
We have funds available for 1st, 2nd and 3rd mortgages.
Low rates. Quick decisions.
Mortgages and agreements purchased for cash. One day service.
RAE INVESTMENTS LTD.
757 Courtney Street
Ph. 388-7891
Nanaimo 754-2104

MORTGAGES and AGREEMENTS WANTED
Here is your opportunity to sell your Mortgage or Agreement at top market value. I have an investment client who is paying higher than usual rates — compare his offer with all other bids and be pleasantly surprised. No waiting — Immediate attention to all enquiries.
BILL HODGSON
385-8563 or 385-2458
Byron Price and Associates Ltd.

MONEY AVAILABLE
IF YOU REQUIRE
2ND MORTGAGE FUNDS
INTERIM FINANCING
OR
CASH FOR YOUR PRESENT MORTGAGE
CALL N. L. ROSS
R. E. DAVISON
386-1361
CANADA PERMANENT

MONEY TO LOAN ON MORTgages. Quick decisions Also agreements and mortgages purchased for cash. See us for top price.
A. BERNARD & CO. LTD.
655 Fort Street 384-9335

233 MORTGAGE LOANS AND INSURANCE

MONEY TO LOAN
If you own your own home and want to borrow from $2500-$7500 for any purpose, we now have preferred low rates in effect on small Mortgage loans.
P. R. BROWN & SONS LTD
762 Fort St. 385-3435

MORTGAGE LOANS
First mortgages available up to any amount at current interest rates.
Quick Decisions
BROWN BROS. AGENCIES LTD.
1125 Blanshard St. 385-8771

234 MORTGAGES FOR SALE

—INVESTORS—
Place your money working for you in excellent mortgages where yield and security is high.

We have a selection of 1st and 2nd mortgages which have been thoroughly checked and offer yields from 10 per cent up.

Full particulars and information available on all offerings submitted by us.

Ask to have a copy of our Mortgage Memo giving full particulars.

BOULTBEE, SWEET
REALTY LIMITED
Yorkshire Trust Affiliate
737 Fort Street — 388-5561

$5,500 at 10½%, $48.00 per mo.
9,500 at 11½%, $97.00 per mo.
12,000 at 11%, $165.00 per mo.
15,500 at 10½%, $144.00 per mo.

Choose from a selection of very well secured 1st mortgages, one being for only 25% of property value.
Call Vincent Holmes—384-8124
Pemberton, Holmes Ltd.

FIRST MORTGAGE $13,500, 11%, 5-year terms, $150 per month, on central location. 652-2578.

OFFERS WANTED ON $7,900 first mortgage, payable $72 a month, 9%, due June 1978. 384-5823.

235 WANTED TO BORROW

$13,500 FIRST MORTGAGE, 11 PER cent, five-year term.
$14,000 first mortgage, 11%, 5-year term.
$16,000 first mortgage, 11%, 5-year term, on new home.
All well secured with monthly interest payments.
Please call Mr. Custance, 385-2481, Swinerton, Stewart Clark Ltd.

REQUIRE FIRST MORTGAGE $18,000 at 10 per cent, 5 yr. term, excellent covenant. Call MR. McKENZIE, 386-7521.
BOORMAN INVESTMENT CO. LTD.
1111 Government Street.

$16,000 1ST MORTGAGE, 11 PER cent, $165 per month on new 3-bedroom homes. Several to choose from. Rhynard Developments, 384-1711.

EXCELLENT $17,500 FIRST MTGE. avail. to yiel 11 per cent interest. Contact Block Bros. Realty. Don Wensley 477-1841

REQUIRED — FIRST MORTGAGE funds on new and used homes. Also land. 386-6193.

240 BUSINESS OPPORTUNITIES

LOCK
STOCK
AND BARREL
Due to circumstances of health, this thriving, expanding grocery and general store must be sold. Sale includes 1.49 Ac. of commercial land, concrete block building, chattels and goodwill. Stock available at inventory. Annual gross in excess of $275,000 makes this an excellent participation or managerial opportunity. Equal adjoining land area available for development. Terms available on the asking price of $106,000.
A. M. CHANDLER, 388-4294
OR
JOHN E. THOMSON
D. F. Hanley Agencies Ltd.
(Oakland Branch)

RESTAURANTS!
RESTAURANTS!
Thriving immaculate operation. 52 seats (tables and counter). Showing nice net profit. All chattels clear title. Business, equipment and very, very good lease. Priced at $23,000. Call ROMA NICOLL, 386-2955.

ALSO
Be a big frog in a little puddle with this very excellent business, equipment, land, buildings, and living accommodation if desired. Local service clubs patronize the cafe as do other groups. A built-in clientele plus the public. Shows an excellent profit. Clean, well run, a desirable property. Asking $47,500 with a good mortgage of $16,000 at 6 per cent. DO CALL on these good opportunities. ROMA NICOLL, 386-2955. Mayfair Realty Ltd.

14-UNIT MOTEL
3-bedroom home for owner on Highway 19. Good motel town up-Island, $50,000 will handle, some trades possible.

RETIREMENT SPECIAL
4 bungalows 2-years-old, 3 used as motel units, one for owner, on 1½ acres of land just off Highway 19 near Campbell River. Lots of room for expansion. For more information on above, call FRED BERGMAN, 386-2955, Mayfair Realty Ltd.

"A LITTLE BUSINESS OF HER OWN"
Look at this — you could bring added happiness into your household. A neat compact, easy-to-run laundromat and drycleaning lounge, sure to fit the bill. Early closing hours. Quiet neighbourhood — close to beach. Pleasant patrons and neighbourly business folks. Terms can be arranged. $15,800. Call Simon Flett, 385-2471 anytime. Johnston & Co. Ltd.

BOWLING ALLEY WITH 10 lanes, fully automatic, lunch counter, building has over 7,000 sq. ft. of space and located in good traffic area. Business and property may be purchased as going concern or business may be purchased on lease arrangement. For further details to principals only, contact K. E. DICKSON, 386-1361. CANADA PERMANENT, 1125 Douglas St. I.C.I. Dept.

FAIRFIELD REST HOME
One of the most exceptional rest homes in the area licensed for 14 guests. Never a vacancy, good yearly income assured for the right party. All furniture in guest rooms included in price. Asking $132,500, terms arranged. Further information call
RUSS FITZSIMMONS 386-3231, 477-2412

NUT HOUSE FOR SALE
Excellent opportunity for enterprising family. Downtown location with high sidewalk count. This is an established business enjoying many years in the same location. LARRY WAGNER 386-3231. Block Bros. Realty.

FANTASTIC OPPORTUNITY
Man, woman or couple wanted to take over lifetime franchise on "CERAMOCRAFT", Canada's newest hobby. $5,000 stock investment. All company training given. Ideal for semi-retired people. Victoria Press, Box 611.

FOR SALE: BLOCK, REVENUE $1,000 per month plus flower shop, the only one of its kind in this vast growing town in the colourful Cariboo. Age and health, reason for selling. For more information, 479-4940.

DECORATORS
Exclusive distributor required for Vancouver Island, New British synthetic permanent exterior coating, proven profitability. Capital requirement, $5,000. Victoria Press, Box 594.

TV SALES — SERVICE
Established Shop. Owner retiring. Low inventory. Take over entire stock and equipment at lower than cost. 385-4326 days; 386-6267 evenings.

CITY
Zoned light industry, on heavy traffic count, 60x120 lot with 3-bedroom, only $21,000. K. WRIGHT —386-1361, 598-2183.
CANADA PERMANENT

ACTIVE OR SILENT PARTNER with some capital to begin an unusual chain of restaurants. Victoria Press. Box 548.

MOVING, CARTAGE, STORAGE. Could be a good family business. $15,000 cash. Victoria Press, Box 604.

240 BUSINESS OPPORTUNITIES

AUTO-TRUCK
RUSTPROOFING
FRANCHISE
AVAILABLE
For the city of Victoria
If you are interested in expanding your present business or starting a new business, please write to:
TUFF-KOTE
OF CANADA
P.O. Box 4339
Station E
OTTAWA, Ont.

WHEN YOU THINK ABOUT MOTELS — CALL THE MAN WITH THE EXCLUSIVE LISTINGS:
9 units, three bedroom owner's home, pool, 2.4 acres, 132 ft. waterfront, wharf, lovely setting. Price $89,500.
11 units, 1.9 acres, three bedroom owner's suite, all units with kitchens. Price $110,000.
16 units, approx. 3 acres, four bedroom owner's suite, pool, eleven units are with kitchens. Price $125,000.
52 units, 4.86 acres, three bedroom owner's suite, pool, exceptional potential, large 8 per cent financing.
ALSO
1 apartment hotel — 15 rooms, 4 suites, 1 long lease rental. Price $100,000.
All of these properties may be purchased with reasonable down payments and good financing.
Please call IRA FREEDMAN of Mayfair Realty, 386-2955 or 592-0511.

DISTINCTIVE SHOP
NEIGHBORHOOD SHOPPING VILLAGE
FAMILY OPERATION
This lovely store of about 2,000 sq. ft. area is in the most friendly, modern centre, close to UVic and the beach. Earning about $11,000 Gross, it could be made to earn $12-$13,000 quite easily. Premise is spotless and all fixtures are in exceptionally good contition. Asking only $10,900 for all fixtures, equipment, leasehold improvements and business. It would cost you about $10,000 just to set it up again today. Sales growing steadily. Good financial statement. Good hours (9-6 p.m., except Fridays) with no Sundays! WILLS OF WHITTOME'S, 388-4271. J. H. Whittome & Co. Ltd.

CHILDREN'S WEAR OPPORTUNity for knowledgeable and aggressive saleslady only — $5,000.
Sporting goods store, approximately $22,000 including stock.
Gift shop, approximately $30,000 including stock.
Woodworking and cabinet making shop, $25,000.
To discuss these or other available businesses please phone TED WILLS 386-1361 for appointment. Sorry no telephone information. CANADA PERMANENT TRUST. Industrial, Commercial and Investment Department.

TERRIFIC BUSINESS OPPORTUNITY!
MODERN BILLIARD SALON AND COFFEE SHOP IN AN EXCELLENT BUILDING WITH GROUND FLOOR LOCATION. ONLY $17,950, WELL BELOW REPLACEMENT COST. PRICE INCLUDES ALL STOCK, EQUIPMENT (7 TABLES) AND FIXTURES PERTAINING TO BILLIARD SALON AND COFFEE SHOP. RON MacDONALD, 479-4143 or 386-2111.
MONTREAL TRUST

ALL TYPES OF STORES, garages, hotels, motels, cafes, cleaners, bakeries, electrical, welding, plumbing, trucking, construction, billiard, bowling, beauty salons, plus other businesses for sale in various good locations. We may be able to assist you in locating the business of your choice. Write stating business desired, approximate location and price to Dominion Business Clearing, 4927-17th Ave., S.W., Calgary, Alberta.

EXCELLENT LOCATION
DOWNTOWN BUILDING
LOT FOR PARKING
7200 Sq. Ft. of floor space plus parking area or room for expansion. Excellent opportunity. Full Price $159,000 with one third cash down. To view please dial CLIFF STRETCH 479-1667 or 592-3969. J. H. Whittome and Co. Ltd.

EXCELLENT OPPORTUNITY
Distributors for your area — latest equipment in candy bars, snack machines, etc. No Selling. To qualify must have car, references. $1,000 to $3,500 cash. A few hours weekly can net excellent income, more full time. We establish routes. For personal interview write, including phone number, to: B. V. DISTRIBUTORS LIMITED, Box 68, Walkerville Postal Station, WINDSOR 15, Ontario.

241 BUSINESS OPPORTUNITIES WANTED

OUT OF TOWN DIVERSIFIED company wishes to buy business in Victoria, compatible with automotive and industrial markets. Reply to Victoria Press, Box 617.

PROVEN VICTORIA BUSINESS wanted by Saskatchewan merchant. Will also buy store stocks anywhere. M. Hooge, 477-1276.

244 REVENUE PROPERTY

DUPLEX —
CARNARVON PARK
Side by side, 1-bedroom, living room with fireplace, utility, large detached double garage. Double lot. Asking price $24,900.

ROOMING HOUSE —
ESQUIMALT
7 units plus newer 3-bedroom, semi-detached suite. Easily operated from privacy of separate living quarters.
For further information please contact:
Bud O'Connor or
Jon Davis
388-5561 anytime
BOULTBEE, SWEET
REALTY LIMITED
Yorkshire Trust Affiliate
737 Fort Street, Victoria, B.C.

SOUND INVESTMENT
GOOD LOCATION
$41,900
A solid character home in beautiful condition. Why not live luxuriously on the main floor and rent out the second and third floors to pay the cost of utilities, taxes and partial financing charges. NINE LARGE ROOMS, FOUR FIREPLACES, TWO KITCHENS (one completely updated with built-in range and oven). TWO FULL BATHROOMS. Many other advantages including; two-car garage with entrance from back lane; cement patio plus lawns, shrubs and rose beds; copper plumbing; new wiring; and all the conveniences of LOCATION IN FAIRFIELD-ROCKLAND AREA. To appreciate the potential here, for investment, or as large family home, you must see it. Please phone
B. E. JEFFERY 598-3321
Mears, Whyte & Gower Ltd.

DUPLEX SIDE BY SIDE
BEST RENTAL AREA IN ESQ. 2 BEDROOMS EACH SIDE (TOTAL RENTS $255). $18,000 MORTGAGE. FULL PRICE $27,500. CALL TREVOR MILSTED, 385-1171 OR BERT BADHAM, 592-7689.

FOUR-PLEX, 1245 PANDORA AVE. CLOSE TO TOWN, BUS SERVICE AT DOOR. IDEAL FOR RETIRED COUPLE, VERY EASY TO MAINTAIN. $34,000 MORTGAGE AT 8%. FULL PRICE $43,000. CALL TREVOR MILSTED, 385-1171 OR BERT BADHAM, 592-7689.
MONTREAL TRUST
1057 FORT STREET
386-2111

CONVERSION REVENUE IN FAIRfield, close to Beacon Hill Park, 7 Rentals. Gross revenue over $500 per mo., $42,000. Owner will consider a TRADE. EDITH GUTEMAR, 388-4271 or 385-8842, J. H. Whittome & Co. Ltd.

8-SUITE APARTMENT. PRINCIpals only. Asking $18,700 down. End price $47,500. 386-6275.

244 REVENUE PROPERTY

A
BERNARD
CO.
Fort and Broad 384-9335

NEAR
SEA AND PARK
5-suite apartment block (not a conversion) of 1 and 2 bedrooms. Hot water oil heat. Terms arranged.
$64,000

OAK BAY
23 suites, modern, 1 and 2 bedrooms. Hot water oil heat. 7½% mortgage available.
$225,000

DOWNTOWN
Commercial property of 4 stores. Excellent location, very low overhead.
$74,000
EXCLUSIVE AGENTS

SIDE BY SIDE
FAIRFIELD DUPLEX
Stucco side by side duplex in the choicest part of Fairfield with full high basement and drive in garages. Situated on corner property each side has two good bedrooms, living room and large kitchen, modern bathrooms. Basement is wired for washer and dryer. Large drive in garage each side. Separate oil furnaces and meters. This is an extremely good buy at $26,900 with excellent terms. Phone GEORGE LEE, P.R. Brown and Sons Ltd., 385-3435 or 478-1903.

CHOICE REVENUE
RED HOT
A beautiful 3-bedroom home with lovely water view. A separate suite with water view. Two more revenue units all in parklike grounds — an additional lot well treed — water frontage and lovely garden. All this for under $60,000 with excellent terms. A must for the wise investor. To view and for further details call J. B. Young, 383-4124 anytime or res. 658-8594. Park Pacific Investments, 1008 Blanshard.

APARTMENT BLOCK
FAIRFIELD
Brand new block — 20 suites, elevator, drapes, wall to wall carpet, walk to Beacon Hill Park and Dallas Road. Choice location. If you are interested in an apartment block you are buying location etc. Owner may consider as low as $50,000 cash down payment to reliable party. Full Price $235,000. Open to offers. Call Harold Ware at Gardner Realty Ltd. 385-7721 or Residence 598-4358.

ROCKLAND AREA
Exclusive residential apartment block. SEVEN LARGE SELF-CONTAINED SUITES. An extremely choice location, over ¾ acre of property. Building and grounds in "A-1" condition.
PRICE — $110,000
Confidential enquiries welcomed by the Exclusive Agents
CANADA PERMANENT TRUST
386-1361
H. WOOD: 386-1361
VAUGHN THOMPSON, 656-8541

$4500 DOWN
1-YEAR-OLD DUPLEX
3 BEDROOMS EACH SIDE
Modern duplex located on a quiet cul-de-sac in Colwood featuring . . . Cab. electric kitchens . . . Sparkling 4-pce. bathrms . . . Step saver utility rooms . . . wall-to-wall carpets. Full Price, $34,500.
DICK JAMES — 385-2481
Swinerton, Stewart Clark Ltd.

LOOK HERE!!
Investors and Professionals
Less than $9,500 per suite for this 6-yr.-old, 21 suite apartment building. Top rental location, quiet area. Owner will consider as part payment a nice home or a 4 or 6-plex revenue property. Present financing good at 7 per cent. Asking $198,000. Dial 386-2955, ask for ROMA NICOLL, Mayfair Realty Ltd.

4-UNIT BLOCK
PRIME RENTAL AREA
ONE STORE
(Individual Dry Cleaners)
—TWO 2-BEDROOM SUITES
—One 1-BEDROOM SUITE
—BLACKTOP PARKING WITH CARPORTS
—VALUABLE EXTRAS
—FULL PRICE $44,900
Excellent Terms
Call ROBERT YOUNG, 383-4124
Park Pacific Investments Ltd.

FAIRFIELD TRIPLEX
$32,500
Large spacious suites, 2 and 3 bedrooms. Beautifully landscaped, large lot, double garage. $7,000. Will handle. Vendor to carry balance.
G. Devlin 382-4144
or
CONCORD REALTY LTD.
388-5471

FAIRFIELD
Three light housekeeping units up. Main floor, large two-bedroom suite. Full basement. Ideal situation for live-in owner or revenue holding property.
$25,900
ROBERT J. MIKITKA,
386-7521 or 477-5373
BOORMAN INVESTMENT CO. LTD.
1111 Government Street.

FAIRFIELD DUPLEX
NEAR McCLURE ST.
Soundly built SxS duplex with 2 bedrooms each side. In prime rental area, quiet location, walking distance to sea, park, stores, town. One side has additional bachelor suite in basement. $31,900 with terms. George Blackburn or Del Beckner at 386-2111. Courtesy to fellow realtors.
Montreal Trust

FAIRFIELD 4-PLEX
(NOT A CONVERSION)
Sea — Beacon Hill Park — shops — bus at your doorstep. 4 very desirable suites, laundry room. Ranges and fridges. All in A-1 condition. Lot with a future — zoned commercial. $42,500. Mr. Betts, 384-9318, 384-2498. Miss Preston, 384-9318, 386-2642. Exclusive.
N. Montague Co.

DOWNTOWN
Large revenue producing building grossing over $19,000. per annum now available. Elderly owner wishes to retire. Offered at $110,000 with good terms to right party. Exclusive agents FRANK BUTLER — Brown Bros. on Blanshard, 385-8771 (anytime).

TRIPLEX
Immaculate inside and out. Minimum upkeep — suites have own electric meters. Owners suite outstanding. $5,000 down payment with most attractive financing terms. Call—
652-2783, J. H. G. BOVEY
656-4293, J. P. BELL
PEMBERTON, HOLMES LTD.

$19,950
EASY TERMS!
Large family home at present being operated as 3 suites. Spotless clean interior. Good furnace, wiring etc. Hillside-Cook location. For Appts. to view call MARGUERITE SCHILL, 477-6593, 477-1841, BLOCK BROS REALTY.

DISTINCTIVE DUPLEX
2-year-old side-by-side — 3 bedrm. each. Wall to Wall throughout — Full basement for further development—sundecks—commanding views. Low 9 per cent financing. Well appointed and well cared for. Investigate this at $44,000—ETHEL HARVEY, 386-3231 — 386-6472.

IT'S FOR YOU
If you are duplex minded, a hard to find 3-Bdrm. each side, only 1-Yr.-old, full Bsmt. with roughed in extra space. Asking to be developed. Sundecks and patios. Vendor means it when he says "sell". Asking $44,000. ETHEL HARVEY 386-3231 or 386-6472.

38 suite apartment, near Beacon Hill Park, quality construction with all of the modern luxury features. No vacancies. Large Royal Trust Mortgage. Dow Payment $145,000 or would consider trade for undeveloped land.
R. Martman 656-2040
Slegg Bros. Realty 479-7151

5 SUITES
Excellent location with some sea and mtn. view. Only 11 yrs. old and in top condition; sep. laundry rm., 5 spacious carports. Approx. $24,500 to handle; consider your trade. Phone MORRIS LUND, 386-7545. ISLAND HOMES LTD.

CATHEDRAL AREA
Excellent condition, five 1-bedroom and 1 bachelor, all self-contained. Grossing $7,020. Full price, $54,900. Sell outright or trade. Private. Principals only. Victoria Press, Box 519.

$35,000 DOWN OR MORE FOR modern apartment. Yearly gross $21,000 nets $1¼%; cash flow net 11%. Victoria Press, Box 626.

244 REVENUE PROPERTY

CHARMING
Duplex with sea view. Somewhat like a castle in the sky with spacious rooms and many fireplaces. Full price down to $34,500. Easy terms. RUSS McDOWELL 386-3231 or 382-7860.

245 REVENUE PROPERTIES WANTED

WANTED IMMEDIATELY: Good side-by-side duplex preferably Fairfield or Oak Bay. Please phone Eric Charman at 385-9765 (including evenings and weekends. Charman Pacific Realty Ltd., 608 Broughton St. (Across from Eaton's Parkdale).

DUPLEX WANTED!
Client requires side by side duplex. Must have dining room, at least 2 bedrooms, living room, fireplace, drive-in garage, basement, not more than 20 yrs. old. Substantial cash payment. Please call me at 386-2955, ask for ROMA NICOLL. Mayfair Realty Ltd.

WANTED: SELF-CONTAINED REvenue property. $25,000 down paymt. Quick decision. Phone C. H. Holland, Realtor, 620 View, 385-0624 or 592-0619.

247 COMMERCIAL OR INDUSTRIAL PROPERTIES

X X X X X X X X X X
X BOULTBEE X
X SWEET X
X Realty X
X Ltd. X
X X
X
YORKSHIRE TRUST AFFILIATE

BLANSHARD
4800 sq. ft. consists of 4 offices, 2 washrooms, lunch room and approx. 3800 sq. ft. for warehousing, workshop, etc. Front to this concrete building has two large show windows and garage door entrance with ramp, second storey expansion is possible. Building adaptable to many uses.

MOTEL—GORGE
8 large units and 3-bedroom owner's suite plus 3-bedroom house on adjoining lot. Approved expansion plans to 20 units available. Very low down payment can allow you to expand in time for summer rush.
For further information please call:
Jon Davis or
Bud O'Connor
388-5561 anytime

THE TIME TO BUY
INVESTMENT
PROPERTIES
IS NOW!!

LIGHT INDUSTRIAL ACREAGE — One of the few 3-acre parcels left. Inside 3-mile circle. A real buy at approx. $1.35 per square foot. Great potential for Capital Appreciation. Phone
B. E. JEFFERY 598-3321

MULTI-USE WAREHOUSE — Strategic location. Next to a Warehousing Complex. Excellent construction, high ceilings, open spans, 9000 square feet. Asking $125,000, some terms. Phone
B. E. JEFFERY 598-31

LOCAL MANUFACTURING BUSINESS — Limited competition. Quality product. Mainly contract work. Buildings and land may be leased or purchased. Phone
B. E. JEFFERY 598-3321

Mears, Whyte and Gower Ltd.

WAREHOUSE
SALE OR LEASE
18,000 sq. ft. Heavy oil furnace, 2 overhead doors. Vacant. Buildings 150x120x18. Parking: 18x120. 2 large offices on mezzanine. Built 1968. PRICE $225,000. EXCLUSIVE. Town & Country Realty Ltd., 382-7276.
C. U. SINDEN 479-6153
G. T. EYTON 477-5295

COMMERCIAL ZONED
.76 ACRE
On the OLD ISLAND HIGHWAY where all the activity is centred. Good 3-bedroom home on property. For further particulars please call 386-1361 MARY WOOD 386-1361
CANADA PERMANENT TRUST

DOWNTOWN QUADRA
Zoned C2 commercial, 85x120 building site. Revenue producing. Asking $36,500. Excellent terms. Call Mr. Fortune at REALCARE ESTATES LTD., 1005 COOK ST., TEL. 388-7733.

250 HOUSES FOR SALE

N P
O R
R I
Y & C
B E
ASSOCIATES LTD.
1314 Quadra St. 385-2458

RETIRE AT EASE
In this delightful "SPIC and SPAN" 2-bedroom bungalow in the Shelbourne area. Close to shopping and transportation. Drive-in garage in this "no steps", fully landscaped home. This brand new listing won't last long at $22,900 so call Glen McGregor 385-2458, res. 477-3675 now.

JUST LISTED
BRAEFOOT PARK AREA
$22,900
Excellent financing on this 3-bedroom 8-year-old home. Hardwood floors throughout; galley kitchen; carport, attractively landscaped yard; part basement. Vendor is being transferred.
For further information and appt. to view call CONNIE REYNOLDS, 385-2458 or 592-3006.

THREE
DIFFERENT FAMILIES
Are itching to buy this home but must sell first. If you are not in this category think of this. 4 bedrms, 3 complete bathrooms, 2 sundecks, 22' rumpus with raised hearth, office and workshop. 2 years old; prestige area. Cordova Bay seaviews. $32,900. Dar Garside, 385-2458.

5 BEDROOMS
UNIVERSITY AREA
"Whow" what an opportunity for someone, "this" could be 6 bedrooms, rumpus rm. or maybe duplexed. 2 bathrms., 3 bedrooms on main floor, living rm with fireplace, sep. dining room, sliding glass doors. Mahogany kit. cabs., and double S.S. sink, hood and fan. A real cosy home with many extras such as wall-to-wall carpeting, etc. Oil-O-matic heat, double car garage. Full price $23,900. Call Doris Adams 385-2485, res. 598-2248.

WELL PLANNED 3-BEDROOM HOME CLOSE TO SCHOOLS, SHOPPING AND TRANSPORTATION, AND GOLF COURSE. DOUBLE PLUMBING, 2 REC ROOMS, AND LOADS OF PARKING. COULD BE IN-LAW SUITE. $10,000 DOWN AND BALANCE TO OWNER. CALL J. P. CROW, ANYTIME, 598-4564.
MARLIN AGENCIES LTD.

OPEN HOUSE SUNDAY 1-5 P.M.
980 Ian Street, excellent condition, 6 year old, 2-bedroom stucco bungalow. L-shaped living and dining room, with fireplace. Eating area in kitchen, 2 rooms and extra bath in basement. Drive-in garage. $122 per month. P.I.T. $12,000 mortgage at 6¼ per cent. Asking $24,900.

2-BEDROOM HOME—FIREPLACE, living room, dining room, sliding glass doors onto large cardeck, oak floors in this nice full, high-basement home. Oil furnace. This is a good solid home in a new subdivision. Near schools, shopping. Try your down payment. By owner. $17,000. Phone 478-3634, 478-1874.

PLAN TO BUILD NOW — YOUR LOT OR OURS. WE WILL HELP YOU PLAN.
PINE HOME BUILDERS, 477-3081

INESS
UNITIES

TRUCK
OOFING

CHISE
ABLE
of Victoria
interested in
our present
arting a new
e write to:

KOTE
NADA

x 4339
n E
A, Ont.

THINK ABOUT
LL THE MAN
CLUSIVE LIST-

VE SHOP
D SHOPPING
AGE
ERATION

BUSINESS
UNITY!

LOCATION
BUILDING
PARKING

INESS
TUNITIES
NTED

PROPERTY

EX —
ON PARK
, 1-bedroom,
with fireplace,
detached
. Double lot.
24,900.

HOUSE —
MALT
newer 3-bed-
etached suite.
ed from priv-
arate living

r information

onnor or
Davis
anytime

E, SWEET
LIMITED
rust Affiliate
eet, Victoria,
C.

244 REVENUE PROPERTY

A
BERNARD
CO.
Fort and Broad 384-9335

NEAR
SEA AND PARK
5-suite apartment block (not a conversion) of 1 and 2 bedrooms. Hot water oil heat. Terms arranged.
$64,000

OAK BAY
23 suites, modern, 1 and 2 bedrooms. Hot water oil heat. 7½% mortgage available.
$225,000

DOWNTOWN
Commercial property of 4 stores. Excellent location, very low overhead.
$74,000
EXCLUSIVE AGENTS

SIDE BY SIDE
FAIRFIELD DUPLEX
Stucco side by side duplex in the choicest part of Fairfield with full high basement and drive in garages. Situated on corner property each side has two good bedrooms, living room and large kitchen, modern bathrooms. Basement is wired for washer and dryer. Large drive in garage each side. Separate oil furnaces and meters. This is an extremely good buy at $26,900 with excellent terms. Phone GEORGE LEE, P.R. Brown and Sons Ltd., 385-3435 or 478-1903.

CHOICE REVENUE
RED HOT
A beautiful 3-bedroom home with lovely water view. A separate suite with water view. Two more revenue units all in parklike grounds — an additional lot well treed — water frontage and lovely garden. All this for under $60,000 with excellent terms. A must for the wise investor. To view and for further details call J. B. Young, 383-4124 anytime or res. 658-8594. Park Pacific Investments, 1008 Blanshard.

APARTMENT BLOCK
FAIRFIELD
Brand new block — 20 suites, elevator, drapes, wall to wall carpet, walk to Beacon Hill Park and Dallas Road. Choice location. If you are interested in an apartment block you are buying location etc. Owner may consider as low as $50,000 cash down payment to reliable party. Full Price $235,000. Open to offers. Call Harold Ware at Gardner Realty Ltd. 385-7721 or Residence 598-4358.

ROCKLAND AREA
Exclusive residential apartment block. SEVEN LARGE SELF-CONTAINED SUITES. An extremely choice location, over ¾ acre of property. Building and grounds in "A-1" condition.
PRICE — $110,000
Confidential enquiries welcomed by the Exclusive Agents
CANADA PERMANENT TRUST
386-1361
H. WOOD: 386-1361
VAUGHN THOMPSON, 656-8541

$4500 DOWN
1-YEAR-OLD DUPLEX
3 BEDROOMS EACH SIDE
Modern duplex located on a quiet cul-de-sac in Colwood featuring . . . Cab. electric kitchens . . . Sparkling 4-pce. bathrms . . . Step saver utility rooms . . . wall-to-wall carpets. Full Price, $34,500.
DICK JAMES — 385-2481
Swinerton, Stewart Clark Ltd.

LOOK HERE!!
Investors and Professionals
Less than $9,500 per suite for this 6-yr.-old, 21 suite apartment building. Top rental location, quiet area. Owner will consider as part payment a nice home or a 4 or 6-plex revenue property. Present financing good at 7 per cent. Asking $198,000. Dial 386-2955, ask for ROMA NICOLL. Mayfair Realty Ltd.

4-UNIT BLOCK
PRIME RENTAL AREA
ONE STORE
(Individual Dry Cleaners)
—TWO 2-BEDROOM SUITES
—One 1-BEDROOM SUITE
—BLACKTOP PARKING WITH CARPORTS
—VALUABLE EXTRAS
—FULL PRICE $44,900
Excellent Terms
Call ROBERT YOUNG, 383-4124
Park Pacific Investments Ltd.

FAIRFIELD TRIPLEX
$32,500
Large spacious suites, 2 and 3 bedrooms. Beautifully landscaped, large lot, double garage. $7,000. Will handle. Vendor to carry balance.
G. Devlin 382-4144
or
CONCORD REALTY LTD.
388-5471

FAIRFIELD
Three light housekeeping units up. Main floor, large two-bedroom suite. Full basement. Ideal situation for live-in owner or revenue holding property.
$25,900
ROBERT J. MIKITKA,
386-7521 or 477-5373
BOORMAN INVESTMENT CO. LTD.
1111 Government Street.

FAIRFIELD DUPLEX
NEAR McCLURE ST.
Soundly built SxS duplex with 2 bedrooms each side. In prime rental area, quiet location, walking distance to sea, park, stores, town. One side has additional bachelor suite in basement. $31,900 with terms. George Blackburn or Del Beckner at 386-2111. Courtesy to fellow realtors.
Montreal Trust

FAIRFIELD 4-PLEX
(NOT A CONVERSION)
Sea — Beacon Hill Park — shops — bus at your doorstep. 4 very desirable suites, laundry room. Ranges and fridges. All in A-1 condition. Lot with a future — zoned commercial. $42,500. Mr. Betts, 384-9318, 384-2498. Miss Preston, 384-9318, 386-2642. Exclusive.
N. Montague Co.

DOWNTOWN
Large revenue producing building grossing over $19,000 per annum now available. Elderly owner wishes to retire. Offered at $110,000 with good terms to right party. Exclusive agents FRANK BUTLER — Brown Bros. on Blanshard, 385-8771 (anytime).

TRIPLEX
Immaculate inside and out. Minimum upkeep — suites have own electric meters. Owners suite outstanding. $5,000 down payment with most attractive financing terms. Call—
652-2783, J. H. G. BOVEY
656-4293, J. P. BELL
PEMBERTON, HOLMES LTD.

$19,950
EASY TERMS!
Large family home at present being operated as 3 suites. Spotless clean interior. Good furnace, wiring etc. Hillside-Cook location. For Appts. to view call MARGUERITE SCHILL, 477-6593, 477-1841, BLOCK BROS REALTY.

DISTINCTIVE DUPLEX
2-year-old side-by-side — 3 bedrm. each. Wall to Wall throughout — Full basement for further development—sundecks—commanding views. Low 9 per cent financing. Well appointed and well cared for. Investigate this at $44,000—ETHEL HARVEY, 386-3231 — 386-6472.

IT'S FOR YOU
If you are duplex minded, a hard to find 3-Bdrm. each side, only 1-Yr.-old, full Bsmt. with roughed in extra space. Asking to be developed. Sundecks and patios. Vendor means it when he says "sell". Asking $44,000. ETHEL HARVEY 386-3231 or 386-6472.

38 suite apartment, near Beacon Hill Park, quality construction with all of the modern luxury features. No vacancies. Large Royal Trust Mortgage. Dow Payment $145,000 or would consider trade for undeveloped land.
R. Martman 656-2040
Slegg Bros. Realty 479-7151

5 SUITES
Excellent location with some sea and mtn. view. Only 11 yrs. old and in top condition; sep. laundry rm., 5 spacious carports. Approx. $24,500 to handle; consider your trade. Phone MORRIS LUND, 386-7545. ISLAND HOMES LTD.

OATHEDRAL AREA
Excellent condition, five 1-bedroom and 1 bachelor, all self-contained. Grossing $7,020. Full price, $54,900. Sell outright or trade. Private. Principals only. Victoria Press, Box 519.

$35,000 DOWN OR MORE FOR modern apartment. Yearly gross $21,000 nets $14%; cash flow net 11%. Victoria Press, Box 626.

244 REVENUE PROPERTY

CHARMING
Duplex with sea view. Somewhat like a castle in the sky with spacious rooms and many fireplaces. Full price down to $34,500. Easy terms. RUSS McDOWELL 386-3231 or 382-7930.

245 REVENUE PROPERTIES WANTED

WANTED IMMEDIATELY: Good side-by-side duplex preferably Fairfield or Oak Bay. Please phone Eric Charman at 385-9765 (including evenings and weekends. Charman Pacific Realty Ltd., 608 Broughton St. (Across from Eaton's Parkdale).

DUPLEX WANTED!
Client requires side by side duplex. Must have dining room, at least 2 bedrooms, living room, fireplace, drive-in garage, basement, not more than 20 yrs. old. Substantial cash payment. Please call me at 386-2955, ask for ROMA NICOLL. Mayfair Realty Ltd.

WANTED: SELF-CONTAINED REvenue property. $25,000 down paymt. Quick decision. Phone C. H. Holland, Realtor, 620 View, 385-0824 or 592-0619.

247 COMMERCIAL OR INDUSTRIAL PROPERTIES

XXXXXXXXXX
X BOULTBEE X
X SWEET X
X Realty X
X Ltd. X
X X
X
YORKSHIRE TRUST AFFILIATE

BLANSHARD
4800 sq. ft. consists of 4 offices, 2 washrooms, lunch room and approx. 3800 sq. ft. for warehousing, workshop, etc. Front to this concrete building has two large show windows and garage door entrance with ramp, second storey expansion is possible. Building adaptable to many uses.

MOTEL—GORGE
8 large units and 3-bedroom owner's suite plus 3-bedroom house on adjoining lot. Approved expansion plans to 20 units available. Very low down payment can allow you to expand in time for summer rush.
For further information please call:
Jon Davis or
Bud O'Connor
388-5561 anytime

THE TIME TO BUY
INVESTMENT
PROPERTIES
IS NOW!!

LIGHT INDUSTRIAL ACREAGE — One of the few 3-acre parcels left. Inside 3-mile circle. A real buy at approx. $1.35 per square foot. Great potential for Capital Appreciation. Phone
B. E. JEFFERY 598-3321

MULTI-USE WAREHOUSE — Strategic location. Next to a Warehousing Complex. Excellent construction, high ceilings, open spans, 9000 square feet. Asking $125,000, some terms. Phone
B. E. JEFFERY 598-31

LOCAL MANUFACTURING BUSINESS — Limited competition. Quality product. Mainly contract work. Buildings and land may be leased or purchased. Phone
B. E. JEFFERY 598-3321

Mears, Whyte and Gower Ltd.

WAREHOUSE
SALE OR LEASE
18,000 sq. ft. Heavy oil furnace, 2 overhead doors. Vacant. Buildings 150x120x18. Parking: 18x120. 2 large offices on mezzanine. Built 1968. PRICE $225,000. EXCLUSIVE. Town & Country Realty Ltd., 382-7276.
C. U. SINDEN 479-6153
G. T. EYTON 477-5295

COMMERCIAL ZONED
.76 ACRE
On the OLD ISLAND HIGHWAY where all the activity is centred. Good 8-bedroom home on property. For further particulars please call 386-1361 MARY WOOD 386-1361
CANADA PERMANENT TRUST

DOWNTOWN QUADRA
Zoned C2 commercial, 85x120 building site. Revenue producing. Asking $36,500. Excellent terms. Call Mr. Fortune at REALCARE ESTATES LTD., 1005 COOK ST., TEL. 388-7733.

250 HOUSES FOR SALE

N P
O R
R I
Y & C
B E
ASSOCIATES LTD.
1314 Quadra St. 385-2458

RETIRE AT EASE
In this delightful "SPIC and SPAN" 2-bedroom bungalow in the Shelbourne area. Close to shopping and transportation. Drive-in garage in this "no steps", fully landscaped home. This brand new listing won't last long at $22,900 so call Glen McGregor 385-2458, res. 477-3675 now.

JUST LISTED
BRAEFOOT PARK AREA
$22,900
Excellent financing on this 3-bedroom 8-year-old home. Hardwood floors throughout; galley kitchen; carport, attractively landscaped yard; part basement. Vendor is being transferred.
For further information and appt. to view call CONNIE REYNOLDS, 385-2458 or 592-3006.

THREE
DIFFERENT FAMILIES
Are itching to buy this home but must sell first. If you are not in this category think of this. 4 bedrms, 3 complete bathrooms, 2 sundecks, 22' rumpus with raised hearth, office and workshop, 2 years old; prestige area, Cordova Bay seaviews. $32,900. Dar Garside, 385-2458.

5 BEDROOMS
UNIVERSITY AREA
"Whow" what an opportunity for someone, "this" could be 6 bedrooms, rumpus rm. or maybe duplexed. 2 bathrms., 3 bedrooms on main floor, living rm with fireplace, sep. dining room, sliding glass doors, Mahogany kit. cabs.— and double S.S. sink, hood and fan. A real cosy home with many extras such as wall-to-wall carpeting, etc. Oil-O-matic heat, double car garage. Full price $23,900. Call Doris Adams 385-2485, res. 598-2248.

WELL PLANNED 3-BEDROOM HOME CLOSE TO SCHOOLS, SHOPPING AND TRANSPORTATION, AND GOLF COURSE, DOUBLE PLUMBING, 2 REC ROOMS, AND LOADS OF PARKING. COULD BE IN-LAW SUITE. $10,000 DOWN AND BALANCE TO OWNER. CALL J. P. CROW, ANYTIME, 598-4564.
MARLIN AGENCIES LTD.

OPEN HOUSE SUNDAY 1-5 P.M. 980 Ian Street, excellent condition, 6 year old, 2-bedroom stucco bungalow. L-shaped living and dining room, with fireplace. Eating area in kitchen, 2 rooms and extra bath in basement. Drive-in garage. $122 per month. P.I.T. $12,000 mortgage at 6¼ per cent. Asking $24,900.

2-BEDROOM HOME—FIREPLACE, living room, dining room, sliding glass doors onto large cardeck, oak floors in this nice full, high-basement home. Oil furnace. This is a good solid home in a new subdivision. Near schools, shopping. Try your down payment. By owner. $17,000. Phone 478-3634, 478-1874.

PLAN TO BUILD NOW — YOUR LOT OR OURS. WE WILL HELP YOU PLAN.
PINE HOME BUILDERS, 477-3081

250 HOUSES FOR SALE

ISLAND PACIFIC
REALTY LTD., 388-6231,
3200 QUADRA ST.

I HAVE JUST LISTED
2855 RITA ROAD IN LANGFORD
JUST OFF JACKLIN RD.
A very clean 2-Bedroom home with a full basement. Nice large living room with fireplace. Large modern kitchen. The owner's have just purchased a new home near his work and must sell.
OPEN FOR YOUR INSPECTION SAT., JAN. 16 FROM 1:30 to 4:30 P.M.
Full Price $18,900. Try your down payment, no matter what, or call
CLIFF BENNETT
388-6231 or Res. 592-2007
Anytime

THREE
LUXURY HOMES
ALL CLOSE TO U-VIC
1—ON SINCLAIR, an ultra modern, 4-bedroom family home commanding superb views of Cadboro Bay and Ten Mile Point. With a ¾ acre lot and lots of room for more development on the lower level. This house has no limitations. Asking $79,850.
2—ON ARBUTUS, a lovely modern four-bedroom, bi-level home situated on treed lot. Large living room and dining room, den, rec. room and superb kitchen. Attractive cedar shake exterior. Asking $65,000. Try your offer.
3—ON LEXINGTON, a five-bedroom, one-year-old Mansard design home with every detail for easy living. Beautifully landscaped lot, three sunny patios, sunken living room, great family room, plus basement. Asking $62,000.
For more details and appointment to view call 388-6231 anytime.
PETER W. BARDON

A LITTLE GEM
Cozy 3-bedroom stucco bungalow on a quiet no-through street, close to school, store and bus. Beautiful new kitchen, 4-piece bath, living room with fireplace, playroom downstairs, separate garage. $21,950.
MRS. PETERSEN, 388-6231

CADBORO BAY
3-bedroom, full basement bungalow. 14x22 living room with fireplace, 12x12 dining room, cab. elect. kitchen, 4-pce. bath up, 2-pce. down; den and family room in full high basement, drive-in garage with workshop. Lovely secluded back garden. Two large LOW INT. Mortgages. $33,900.
MRS. PETERSEN, 388-6231

WONDERFUL INVESTMENT
Here's a dandy 1-year old 3-bedroom home with basement. Bright and sunny rooms overlooking view of Sooke Hills. Wall-to-wall carpeting. Asking $28,950. This won't last, call today 388-6231.
LIZA CHESSHIRE

ATTENTION
While there is still time to get the B.C. 2nd of $2,500 or the $500 grant you had better hurry and have a look at this dandy 2-bdrm. with bsm't home in a very good area — Not too much cash is needed on asking price of $20,750. Call 388-6231.
LILLIAM HENDY

METCHOSIN SPECIAL
4 BR home that has been rebuilt; needs some finishing, on level ½ acres. This spacious house, all one floor has large living room with new F.P. Large elect. kitchen with dining area. New bath, utility PLBD W-D. DBLE garage with large storage room. $14,900.
MRS. McKEAGE
479-5868

LET ME DO THE DONKEY WORK FOR YOU. I have many homes in the $30,000 and up price range to show you. New or old, with or without basement, some with en suite plumbing, large or small lots, in the area of your choice. Call me today. 388-6231.
LIZA CHESSHIRE

VIC HIGH
2-bedroom older home on small lot, full cement basement, panelled living room with wall-to-wall carpet, large dining room, roomy cab. elect. kitchen. OOM heat, sep. utility room off kitchen. On bus line, close to schools and stores. Asking $13,900. Call 388-6231.
MRS. PETERSEN

RETIREMENT HOME
Low Tax Sidney and a home with a peek at the water. 2-bedrooms, nice size living room, modern kitchen and bath. Heavy insulation and clean electric heat. Has a separate garage off the back lane. Asking $14,950 with only $4,100 down.
G. LANGSTON 386-8596
G. McWILLIAM 652-2467

WESTERN HOMES LTD.
817 FORT ST.

ESQUIMALT SOUTH
Immaculate, 2-bedroom, stucco bungalow with full basement, OOM heat, dr. in garage and extra BR. Main floor has spacious LR with FP, 4-pce, Pem. tiled bathroom and a large bright, cab. kitchen. A real buy (on terms) at $17,900. Mr. S. Evans, 382-2157, eves. 479-7217.

ESQUIMALT - PARKLANDS
Long, low Rancher — secluded behind mature ornamental trees on a good sized lot. Four bedrooms, 18-ft. LR with FP and oak floor, 4-pc. Pem. Bath. Real spacious all elec. cab. kitchen with bar and large dining area. Owner leaving town. Not many like this around at $22,900. Mr. S. Evans, 382-2157, eves. 479-7217.

JUBILEE
Delightful stucco bungalow in beautiful condition. Only ½ block from hospital. Nice LR with FP, two roomy Brs. 3-pce. bath, sunny all elec. cab. kitchen, dining area also laundry area plumbed for W and D. Sep. garage. You will love this one at $17,900. Mr. S. Evans, 382-2157, eves. 479-7217.

SPECIAL BUY OF THE MONTH
UNIVERSITY AREA
$2,500 down can put you in this 3-bdrm. brand new home with one and ½ baths, etc., etc. No 2nd mtge. to raise, $218 per month will take care of the 1st mtge. Full price $26,950. For more information call Frank Fantillo, office 382-2157, res. 382-5811. M.L.S.

SOUTH OAK BAY
FALKLAND AREA
SECLUDED LOCATION
MODERN HOME
100 PER CENT WALL-TO-WALL
3 BEDROOMS
1,320 square feet of gracious living, situated on a medium-sized secluded lot with fruit trees, shrubs, rockeries. Easily-kept garden. Two blocks from the sea in exclusive area. Large living room, small den, 2 large twin-sized bedrooms. Full dining room. Beautiful kitchen with over-size dining area. Sundeck off rear. Every room wall-to-wall carpeted. Full high basement with extra bedroom. Utility room wired for washer and dryer. Oil-o-matic heat. Garage for 2 cars. Patio. Excellent condition inside and out. Some financing can be arranged at the full price of $29,900. Call John James, 382-2157; eves. 598-3204.
Western Homes Ltd.

OPEN HOUSE
2994 OAKDOWNE
Lansdowne Slope
FRI., SAT. 1-5 P.M.
Well planned 3-bdrm. home with a large living and dining room — 2 fireplaces — sliding glass doors to sundeck over double carport. Lovely open view of city and Olympics. Large rumpus room — bedroom and extra plumbing in the basement. Ample room for expansion — Newly redecorated. Nicely landscaped lot. Vacant. Realistically priced at $34,900. For prior viewing phone OWNER, 592-4989.

5 BEDROOMS—3 BATHS
Fantastic bargain in Royal Oak area. Nearly new. Vacant. Reduced 3 times to just $32,900 or offers. Terms. In-law suite setup. Phone G. Ireland, Quadra Realty, 385-1431 or Res. 656-8408.

250 HOUSES FOR SALE

MAYFAIR
REALTY
LTD.
WOODWARD'S MAYFAIR CENTRE
3153 Douglas St. 386-2955

OPEN HOUSES
SAT., 1:30-4:30
CHAN PLACE
(Off Sooke Rd., just past Glen Lake Village)
$23,800 to $24,900 — all three bedrooms, high basement, some with two baths, choice of carpeted floors or hardwood floors. Five homes ready to move in and others under construction. Also two still available on Carol Ann Place (off Mount View). Low down payment possible on all our new homes. For further information or previewing, please call GEORGE WALL, 386-2955 or res. 478-5681.

OPEN HOUSE OPEN
SAT., 1:30-4:30
4478 ANNETTE
End of Longacre, which is off Majestic in Gordon Head. NINE ROOMS — 4 spacious bedrooms, panelled den, large living room and dining room all in fine W.W. carpet. Kitchen with utilities area PLUS unique and friendly useful family room with stone FP. This is a gracious new home of over 2,000 sq. ft. of fully developed living area. JOHN RUSSELL (Excusive), 386-2955 or 592-3248. $36,500.

NEW — N.H.A.
LOW DOWN PAYMENT
Quality constructed home to NHA specifications. Spacious, 3-bedroom home with aluminum siding guaranteed for 20 years. Rich shag carpeting in LR, DR and halls. Floor-to-ceiling FP, antique maple feature wall. Open carpeted stairway to high, ready-to-be-developed basement. Low DP to large NHA mortgage. Full price only $26,900. Exclusive with STAN JAMES, 386-2955 or res. 592-3740.

NEW! OPEN BEAM
CEILING
OVER 1,200 SQ. FT.
Unique design of home. Three large bedrooms, two complete bathrooms on main floor, living room, dining room and family size kitchen. A preplanned basement with roughed-in L-shaped rumpus room with bar-sink connection. Ready to move in. Full price $24,900 with excellent terms available. Trades accepted. Please call GEORGE WALL, 478-5681 or 386-2955.

START 1971 IN THE
PROPER FASHION
View 472 WEBB PLACE with IRA FREEDMAN by calling 386-2955 or 592-0511. New three-bedroom "Hucker Built" home in a lovely treed area — Priced at $24,300. "We are open to offers."

DARWIN STREET
Cozy, three-bedroom home — wide hallway, spacious rooms, excellent condition. Large 7¾% financing. Price $23,500. To view call IRA FREEDMAN, 386-2955 or 592-0511.

VLA—346 ISLAND HWY
Excellent holding property in an area of trailer court-motel development, ¾ acre and a 6-room (plus) house with bsmt. You need buckets of paint, a good mower and time to apply and wait for rezoning. Live in it or rent until then, either way, it's well worth $21,900 — some terms. Possible subdivision of one lot. For further information call FRED BERGMAN, 386-2955.

"DRIVE BYS"

165 BEECHWOOD AVE.
3 bedrooms, part basement. This is a very smart older home. The charm has been preserved with the modernizing of all services. Asking $22,900 with terms.

734 CRAIGFLOWER RD.
3 bedrooms, full basement. This is a good roomy family home, mostly redone, including floors with utility on main. Drive-in garage with very open basement. Asking $21,900 with terms.

4164 BORDEN ST.
"Brand new" 3 bedroom, full basement home. Double plumbing with roughed-in 3rd down. Close to all levels of schools in the Lake Hill area. Asking $29,900 with terms. For further information or viewing call R. FROST, 386-2955 or Res. 592-6832.

SEVEN ROOM HOME
Built 15 yrs. to NHA standards. 5 bedroom PLUS family room! NO STEPS. H-A heating. Quiet no thru Rd. Drive by 4159 Hawkes then phone me to view. This is EXCELLENT value at only $19,900. JOHN RUSSELL, 386-2955 or 592-3248 anytime.

OPEN HOUSE
OPEN HOUSE
OPEN HOUSE
SAT. 1-4 P.M.
821 McKENZIE AVE.
Excellent older 2 or 3-bedroom, full basement beauty with large attractive rooms throughout including formal dining room. As modern as today this has to be the best buy on the market. Full price only $18,950 (firm).
Bill Nesbitt or Mike Ruddy
383-4124 Anytime

NEW LISTING
CLOSE TO BRENTWOOD
$25,900
An attractive 12-yr.-old, 2 (could be 3) bedroom bungalow in beautiful condition, located on 2½ acres of excellent pastureland. Here is a wonderful opportunity for somone wanting to keep horses or?
Call Bill Nesbitt or Mike Ruddy
383-4124 Anytime
Park Pacific Investments Ltd.

19400 MAPLEWOOD 19400
4 bedrooms, living room with fireplace, detached garage, fruit trees. Easy financing available with low down payment. Price reduced to clear, vendor leaving area.
For further information please contact:
Bud O'Connor or
Jon Davis
388-5561 anytime
BOULTBEE, SWEET
REALTY LIMITED
Yorkshire Trust Affiliate
737 Fort Street,
Victoria, B.C.

QUAINT I AINT!!
FAIRFIELD
$18,000
I'm not beautiful, but my location is EXCELLENT. I have nice big bedrooms, living room and dining room with beamed ceilings and family kitchen — or maybe I could be used as possible revenue. My owner says — PLEASE SELL ME — so call my favorite realtors.
SHEILA AND JACKIE
388-4401
Shirley Philps' Homefinders Ltd.

LAKEHILL
3-bedroom, 6-year-old home. Large kitchen, full, roughed-in basement. Drive-in garage. Close to schools. Existing 6¼ per cent mortgage. $25,600. Phone owner, 479-4611.

GOOD STARTER OR RETIREment, 2-bedrooms, 18x15 living, 10x12 kitchen. Neat as a pin. At $13,500. Call Ben Parent of Newstead Realty Ltd. 382-8117 or 382-5219.

MARDON HOMES LTD.
New high-quality homes on your lot or one supplied by us from only $14,900. Please phone Bruce 592-0995.

250 HOUSES FOR SALE

WWW WWW
WWW WWW
WWW WW WWW
WWW WW WWW
WWW WWW
WHITTOME'S
WWWWWWWWWWWWW
"DOWNTOWN BRANCH"
706 FORT ST. 388-4271
WWWWWWWWWWWWW

OPEN HOUSE
3199 ALDRIDGE ST.
SAT., 1:30-4 P.M.
It may be snowing but you will be warm and snug inside this lovely family home (1328 sq. ft.). Gracious Living Room, formal Dining Rm, well arranged gourmet kitchen, 2 plus 1 bedrms. 2 F.P.'s, 2 Bathrms, plus 3-rm. suite. Desirable area. Price reduced. RUTH LUKAITIS, 388-4271, 477-5306.

HOWE ST. — NEAR BEACH
FAIRFIELD—$3,700 DN.
3 - 4 BDRMS — $21,700
This is a clean, older home. Large LR with fireplace, DR, kitchen, sewing room (can be 4th Bdr.), 3 large bedrooms up, plus full basement. Everything is tastefully decorated and what a fine family home. More rooms can be built in high, dry basement. Oil-O-matic heating. If you can qualify for new mortgage and have $3,700 down, your payments will be about $168 per month. F. WILLS, 388-4271.

SOUTH FAIRFIELD
NEED SPACE? INCOME?
Here is your answer, 3 bedrms., LR with FP, formal DR, family kitchen, sunroom, 2 bathrms., Upstairs has 3 spacious rms., own bath and entrance. Asking price for this tastefully renovated duplex is $28,500. RUTH LUKAITIS — 388-4271, 477-5306.

FANTASTIC VIEW
4 BEDRMS — 3 BATHRMS
TRADE UP — OAK BAY
This quality home is a pleasure to show. Everything gleams and it is so bright. Lower level has 3 bedrooms, panelled den, family room with fireplace and utility room. Upper level has lovely 23' living room with picture windows and 14' fireplace. Dining room is large, for entertaining. Huge kitchen is a dream, with spacious eating area which opens onto long sundeck. LR has access to back sunporch overlooking patio and rockery, suitable for swimming pool. Owner transferred. Asking $61,500 with terms. Large 7% per cent mortgage existing. Call WILLS OF WHITTOME'S, 388-4271.

WWWWWWWWWWWWW
"ROYAL OAK BRANCH"
4526 West Saanich Rd. 479-1667
WWWWWWWWWWWWW

$17,000
STARTER HOME
Lovely 2-bedroom, part basement home, near-new OOM oil furnace, new roof, aluminum siding, separate garage, $10,000 1st mtge., close to shops and transportation. Call: ERNIE LEE for viewing — 479-1667 or 658-5447.

ABOVE AVERAGE
$24,900
One-owner, three-bdrm. home realistically priced for quick sale. 7 yrs. old but better than new with delightfully landscaped easy-care fenced lot. Liv. rm. 13x21 with fireplace and gleaming oak floors. 4-pce. vanity bath. Full bsmt. with rec. room. Central location, on sewer and close to schools, etc. To view phone: 479-6648 or 479-1667.
BILL ANDERSON

FAMILY HOME
$16,900
4 bdrms. plus family rm. New wiring, furnace, roof and stucco. Fenced sewered lot. Excellent terms to qualified buyer. 479-6648 or 479-1667, Bill Anderson.

NEW HOME — SIDNEY
$23,900
Better than average finishing in this 3-bdrm., full bsmt. home. Beautiful natural fieldstone fireplace, arborite cabinets, etc. View without obligation by calling — 479-6648 or 479-1667.
BILL ANDERSON

RACQUET CLUB
$33,900
AN EXECUTIVE-TYPE HOME ON A QUIET CUL-DE-SAC CLOSE TO UNIVERSITY, ETC., 3 BDRMS. PLUS DEN OR REC ROOM. 1½ BATHS. SOME 6¼% FINANCING. 479-6648 OR 479-1667, BILL ANDERSON.

COUNTRY CHARM
YOUR SPECIAL BUY
1—Over 2 acres with seclusion and privacy.
2—Well-built, 3-BR home.
3—Immediate occupancy and easy viewing
4—The low price of $29,900.
Call: ART LAWRENCE, 479-2317
479-1667 (24 hrs.)

DE LUXE BEAUTY
2440 ft. perfection
Built by a MASTER BUILDER for DISCRIMINATING buyers — In the lovely BROADMEAD AREA this home will appeal to the person who wants NO STEPS yet ALL that a MULTI-LEVEL home could offer. BIG living room with expensive carpeting — guest-size DINING ROOM — DREAM KITCHEN with dishwasher. THREE big bedrooms (master bedroom en suite). FOURTH bedroom (or den) — THREE bathrooms, FAMILY ROOM and eating area 27x12. Just one year young. Good terms can be arranged. VERY FUNCTIONAL PLAN. Fully landscaped property. Asking $57,000.
JOHN BISHOP, 479-1667
RES.: 656-2308

QUIET STREET
LARGE FAMILY HOME
Seldom, if ever, will you find such a tremendous renovation, absolutely PERFECT. This has EVERYTHING! Newly CARPETED throughout, lovely big living room, big dining room. THREE bedrooms. THREE bathrooms, DEVELOPED basement with additional rooms, good landscaping (garden not at best now), SEWERED and separate garage. Beautiful kitchen with GARBURATOR, within ten minutes to downtown. To VIEW allow time for appointment. NO DRIVE BY at vendor's request but you WILL BE VERY PLEASED to see it. (Hi-Quadra location). Asking $26,900.
JOHN BISHOP, 479-1667
RES.: 656-2308

J. H. Whittome & Co. Ltd.

F
N
CABELDU
T
D
1212 Broad St. — 383-7174

$19,900
An excellent buy in the Gorge area close in. 2 or 3 bedrooms, living room with fireplace, large kitchen, large drive-in garage in basement. Neat and clean in top condition. Probably the best buy in today's market.
B. Champion — 383-7174 (anytime)

FIVE BEDROOMS, 18X14 LIVING, F.P., 12x10 sep. dining room, large kitchen with utility. Good family home or in-law as it has two bathrooms and kitchens. Open for trades. Ben Parent of Newstead Realty Ltd. 382-8117 or 382-5219.

BY BUILDER, 2261 ARBUTUS Colonial, 5 bed., 3 full baths, $45,500.
4461 ARSENS off Pauls Terrace. Ocean view, French Provincial, 3 bedrooms, 2 baths. Full basement, $46,000. 477-3728.

250 HOUSES FOR SALE

ISLAND HOMES LTD.
2504 Douglas St. 386-7545

OPEN HOUSE
SAT. 1:30-4:30 P.M.
3834 QUADRA ST.
LAKEHILL AREA
3 BEDRMS AND DEN
ONLY $22,900
Beautiful semi-bungalow in immaculate condition inside and out. Excellent thru hall plan, lovely 15x17 living rm. with fireplace, Sep. dining rm., spacious modern kitchen with eating area. Master bedrm. and den, or 2nd bedrm., 4-pce. bathrm. on main floor. Enclosed staircase to 2nd extra bedrms. up. Full bsmt., drive-in garage and OOM heat. Not a dime to be spent here as everything is in 'tip top' condition. Suit either large or small family. REAL VALUE at only $32,900. A MUST TO VIEW with DON MUNRO 386-7545 or 477-1705.

OPEN HOUSE
SAT. 1:30-5:30 P.M.
951 DOUMAC AVE.
One block from Cordova Bay Shopping Centre. Lovely new 3-bedrm. home with high bsmt. 2 bahts, wall-to-wall rugs. Full price $27,900, terms. Try your trades on duplex or ? Lloyd Ellis in attendance, 386-7545. Res. 658-8222.

WATERFRONT
SUNNY EXPOSURE
Your own private beach with fishing and boating at the door of this lovely newer bungalow. Contains 2 bedrms. on main floor plus one in water, wall-to-wall rugs throughout, high bsmt. Stone fireplace in living rm., dining rm, overlooking the Utility rm. on main floor. Asking $36,900 full price with terms. For further information, or to inspect, please call Lloyd Ellis, 386-7545, Res. 658-8222.

LOVELY VIEW
EQUITABLE DEAL
$900 DOWN PLUS GOV't $5,000 2ND mtge. and you are into 2008 or 2018 SEAMOUNT PLACE, off Seabrook, off Stelly's, Central Saanich. SOMETHING DIFFERENT in a 3-bedrm. full bsmt. home WITH LOVELY VIEWS. 2 baths, carpeting, unique design, many extras. Reduced for 1971 to $26,500. ALSO other view lots to choose from. Call Ken Jensen, 386-7545, Res. 592-8079.

COLWOOD
BRAND NEW
3 BEDRMS.2 BATHS
$2,400 DOWN
Immediate possession of this beautiful home situated right across from a delightful wooded area. You will be thrilled with the charming split-level slate entrance to a stunning living room with a gorgeous white sugar fireplace set off against Rosewood feature wall running through to din. rm. with crystal chandelier. The kitchen is a woman's delight with lots of counter space and convenient cabinets. Master bedrm. ensuite 2-pce. bath. The bsmt. is a dream for future development, roughed-in 3rd bath, rec. rm., den and 4th bedrm. A steal at $26,900 and the low down pymt. if you qualify for Gov't 2nd. Ph. Morris Lund, 386-7545.

FABULOUS VIEW—V.L.A.
CENTRAL SAANICH
Gorgeous 3-yr.-old 3-bedrm. home on 6-10 of an acre. Presently VLA. Lge. "L" shaped living and dining rm., W-W carpet, 13 ft. floor to ceiling fireplace. De luxe kitchen with eating area. Lge. family room with fireplace — glass doors to patio. 3 sets of plumbing. Extra bedrm. or den. Dble. carport. This is a NEW LISTING and it is priced for quick sale at $47,500. Ron Crow, 386-7545, Res. 592-4989.

NEW WITH A VIEW
Large gorgeous, 3-bedrm. home with en suite off master bedrm. Rich looking rug and fireplace in lge. living and dining room, sliding glass doors to large covered-over sundeck. dble. carport. Unfinished bsmt. with R.I. plumbing. 1 block to school, in a choice quiet area. Only $39,900, with $16,400 down. 9% per cent mtge. $5,000 second avail. Will consider trade. Call Ron Crow, 386-7545.

TTTTTTTTT CCCCCCCCC
TTTTTTTTT CCCCCCCCC
TT CC
TT CC
TT CC
TT CC
TT CCCCCCCCC
TT CCCCCCCCC
TOWN & COUNTRY
REALTY
LTD.
Town and Country Shopping Centre
3617 Douglas St.
382-7276 — 24 Hrs.

MUST BE SOLD
Spotless, true plaster home in Gordon Head. Full basement with rumpus Rm. 2 good bedrooms and spacious throughout. Immediate possession. $1,000 down can be arranged. Call A. KLENMAN, 592-1121 or 382-7276. S. P. $26,500.

2 HOUSES IN 1
YES — here is an immaculate new home, 2 floors complete! 6 Bedrooms in all. A bathroom (Bidet), SAUNA ROOM, RUMPUS ROOM, BAR, UTILITY ROOM, SUNDECK, PATIO, OUTDOOR BARBECUE, FISH POND, WATERFALL, ROCK GARDEN, SPRINKLING SYSTEM, HOT WATER HEAT. This and more, near new UNIVERSITY HEIGHTS VILLAGE. Built to the highest standards for a particular client and now offered for the first time $65,000. ALLAN KLENMAN, will be pleased to discuss this with you. 592-9771 or 382-7276.

2 HOT DEALS
1—Oak Bay near Beach Drive. 5 rm., 3 bdrm., stucco, no basement home. Ideal for retired people. Owner leaving for Scotland. A real nice home on a garden lot. A buy at $14,750 cash. Hurry, call BILL LUDLOW 382-7276 or res. 592-7759.
2—IMMACULATE 5-room siding bungalow. Extensively remodelled and updated. Panelled walls, new kitchen cabinets and counters. New wiring. Copper Pipes. Garden Lot. Close to all facilities. For more details call BILL LUDLOW 382-7276 or res. 592-7759. S.P. $19,975

BRAND NEW SEAVIEW
PRESTIGE HOMES
A—Spacious (1700 sq. ft. on main alone). "Quality" residence on 15,800 sq. ft. site. Every convenience, magnificent views of Cordova Bay and Islands, $47,500.
B—"Quality" Spacious! Home across from beach (under construction) on large lot. $38,500. Call RONALD Y. CANNON, res. 658-5500 or 382-7276 (24 hrs.).

A.
Bernard
Co.
Fort and Broad Streets
Day or Night
384-9335

SHELBOURNE
Sickness forces this sale. Excellent terms can be arranged at the asking price of $17,900. Close to everything; living room, dining room, bright kitchen, two bedrooms, and another bedroom in the full high cement basement. Hot water heating, drive-in garage. Nice private backyard. Call
Ron McConnan 384-9335, 383-8526 res.

HOME FOR ONE
A REAL CUTIE
Fully furnished small cottage in a good area close to the Jubilee Hospital. Living room, bedroom, kitchen, bathroom, storage area and tool shed. Electric heat, new copper piping. Very nice garden with fruit trees. Must be sold, cash is required here, make your offers close to $12,500.
Ron McConnan 384-9335

OAK BAY SPECIALS
1—South Oak Bay, near the sea, nice family home on large lot, oil hot water heat — 2 bedrooms plus, under $25,000.
2—Willows-Estevan area — Lovely, 3-bedroom home plus one down — Under $30,000.
3—Estevan near the sea — 3-BR home — Nice condition — Under $27,000.
4—Large family home on quiet street — Immaculate condition, all facilities for executive living — Under $38,000.
For these and other Oak Bay Homes, call
J. B. Young, 383-4124, anytime or 658-8594
Park Pacific Investments Ltd.

250 HOUSES FOR SALE

X
XXX
XX XX
XX XX
XX XX
XX XX
XX XX
XX XX
XX XX
XXXXXXXXXXXXXXXXXXXXXXX
XXXXXXXXXXXXXXXXXXXXXXX
BROADVIEW PROPERTIES
1039 Johnson St.
384-8001

OPEN HOUSE
SAT. 1:30-4:30
728 MIDDLETON
Just $19,900 for this charming 2-bdrm. home, gold shag carpeting in LR (with FP) and sep. DR, TV den off kitchen, part bsmt. with OOM and laundry area. Set on pretty 56x200' lot. Patio with view of Colquitz waters. Prior viewing call 384-8001.
JOYCE MILLER OR
BARBARA HUNT

LARGE FAMILY?
L(.)(.)K at THIS
Excellent 3-bedroom home with 2 finished bedrooms plus family room downstairs. Located close to LANSDOWNE JUNIOR HIGH AND RICHMOND ELEMENTARY. LARGE SUNDECK, SPACIOUS BACQYARD. $24,700 Full Price.
R. SMITH, 384-8001

CENTRAL SAANICH
3.49 ACRES
Over 2,000 sq. ft. of luxurious space. Two complete bathrooms and 4 bedrms. plus den. Modern greenhouse for the hobbyist or ideal for the horsey set. Excellent subdivision potential is just another aspect of this lovely view property. Asking $69,500. For appointment to view call 384-8001.
DON FRASER

TRY YOUR OFFER!
Situated in the Lansdowne area. 3 bedrooms on the main, 2 in the full high basement. Living room with fireplace and dining room. Cabinet electric kitchen with eating area. Excellent location. Asking $24,700. Call 384-8001.
BRUCE McILROY

SPOTLESS GEM
THREE BEDROOMS
Just listed in a nice central location close to all conveniences, this home is ready to move into. Bright living room and kitchen. Fenced lot and OOM heat. Full price $18,950 with good terms. Phone 384-8001.
WALLY MILLIGAN or
BILL PALFREY

POSSESSION NOW!
LOVELY STUCCO!
ONLY $17,900
A very attractive stucco basement home in city, 1200 sq. ft. on main floor makes this an excellent buy with easy financing. No mortgage to raise, vendor will carry balance with low monthly payments. A real opportunity! Please call 384-8001.
GLADYCE McLURE

TRADES
My client has a good family home in Gordon Head and will swap equities in a duplex or home with in-law suite in good area.
ALSO
A grocery store with living quarters, meat counter, gas pumps, showing good returns. Will sell or trade for a suitable revenue business.
Phone BILL PALFREY,
384-8001.

BBBBBBBBBBBBBBBBBBBBBBBB
B BROWN B
B BROS. AT 1125 B
B BLANSHARD B
B 385-8771 ANYTIME B
BBBBBBBBBBBBBBBBBBBBBBBB

OPEN HOUSE
1675 HOWROYD AVE.
(UNIVERSITY AREA)
WED., JAN. 20th, 1:30-5:00 P.M.
Please Note Date
NEW EXCLUSIVE LISTING — Through Hall Plan — Combination living room-dining room, 3 bedrooms, convenient kitchen — full basement — dr-in garage. Only 14 years old. Tremendous value here —Asking $22,900.—DOUG LAWSON. 385-8771 anytime.

OPEN HOUSE
FAMILY HOME
SAT., JAN. 16
1:30-4:30 P.M.
891 DARWIN
No step entrance. Through hall plan with large living room — spacious family kitchen with nook. 2 nice bedrooms plus 2 BEDROOMS and 28'x12' RUMPUS ROOM in developed basement. Many extra features — ample parking — intercom to all basement rooms. Lovely garden lot — close to schools and shopping. Good terms available. Asking $26,750.
CEC PEARCE 385-8771 (anytime)

OPEN HOUSE
3245 CADBORO BAY RD.
(Opposite Uplands
Golf Course)
SAT., JAN. 16
1:30 to 4:30 p.m.
$42,500. — Be sure and see this highly suitable, no-step retirement home with 3 bedrooms, large kitchen, living and dining room. Good financing available if required. For prior viewing — FRANK BUTLER 385-8771.

CLOSE TO JUBILEE
1732 BAY ST.
Quick possession on this older home in good condition — Living room with fireplace — Large dining room — Family kitchen — electric stove. 2 bedrooms. New wiring — plumbing — OOM heat. Excellent terms. $14,950. CEC PEARCE, 385-8771 anytime.

PHONE PHIL!
Ask about these two exclusive better-value homes:

1. Grand, up-dated, charming four-bedroom home in South Oak Bay. Beamed ceilings, wall-to-wall broadloom, happy Hollywood kitchen, all-new plumbing with basement laundry, den with fireplace, much more and now only $28,950.

2. A nearly finished new A and B home in A-1 Colwood location. Three bedrooms, triple plumbing, over 1200 sq. ft., deck, carport and many delightful little extras inside and out including shake roof, A-Frame entrance and more. Just $24,750 (or $23,750 with B.C. Grant).

Ask around! For a genuine better-buy selected home or property, watch for the "PHONE PHIL" ad each week-end, then call him at 386-7521.
Boorman Investment Co. Limited
1111 Government Street

URGENT! Try CMHC on $17,900. 2 bdrms., high basement, large rms. Nice lot —
AND
EXCEPTIONAL VALUE near Oak Bay border. 2-bdrm. home wit excellent bsmt. Ste. $24,000 (firm) with appliances.
To view these excellent properties, call Mr. J. Prosser, 386-7521 (2 hours).
BOORMAN INVESTMENT CO. LIMITED
1111 Government Street

EXCELLENT VALUE
$32,700 — Attractive, modern, six rooms, full basement, double drive-in garage, double plumbing, two fireplaces; utility off kitchen, real handy. Wide lot, odd native trees. A beautiful family home, reasonable taxes, choice area, call
MARCONI REALTY 386-3941

OPEN HOUSE: 931 REDFERN ST., Saturday and Sunday, 2 p.m. to 4 p.m. Oak Bay border. Reduced $5,000. Modern 2-storey home, 5 bedrooms, triple plumbing, family room, rumpus room. $33,300, private. 598-2334

250 HOUSES FOR SALE

N
A
T
I
O
N
A
L
TRUST CO. LTD.
2 LOCATIONS TO
SERVE YOU
HILLSIDE
SHOPPING CENTRE

WORDS WON'T
DO IT
EVEN YOUR imagination will need a few minor adjustments. Try to picture this almost new POST AND BEAM home with three bedrooms (master en suite). Large carpeted living room having a SPIRAL STAIRCASE leading to a rumpus room. Separate dining room. Senwood cupboards in a fully equipped kitchen. Breakfast bar, family room, 2 fireplaces, indirect lighting. Basement almost completed for in-law suite or for extra large family. Plus workshop area, and a two-car drive-in garage. Plus many other custom built-in features that have to be seen to be appreciated. Asking $33,900. Call:
SYL SHUMKA
386-2961 Anytime

OAK BAY SEAVIEW!
First time on market! Are you looking for a spacious 2-bedroom home just ½ block from the sea? This gleaming WHITE STUCCO home offers you 12x16 living room with COSY FIREPLACE, 2 generous bedrooms and BRIGHT, roomy, modern kitchen with LOVELY VIEW of Gonzales Bay and Olympic Mountains. The full, high basement with drive-in garage has space for 14x24 recreation room. BEACH ACCESS AND BOAT RAMP! $7,500 will handle. Full price $27,500. Call today!
RUDY ROST
Off. 386-2961 or Res. 658-5490

FAMILY HOME—$18,900
A delightful family home in a price you can afford. 20 years old with 2 bedrms. on the main and 2 in the full basement. Nice sized living rm., dining rm. and kitchen with eating area. Drive-in garage. See it today with:
MERYLE HAYS
Off. 386-2961, Res. 477-8324

BETTER THAN NEW
A very attractive home, 3-years-old, set on beautifully landscaped grounds. On the main floor there are 3 bedrooms, 4-pce. bath, living room has fireplace. The kitchen is equipped with dishwasher and garburator, there is an eating area and separate dining space. On the lower level there is a finished recreation room with sliding doors leading to the outdoor patio, a storage and furnace room, utility room and space for additional development. This property is well located near excellent shopping, educational and recreational facilities and has all desirable services for your enjoyment. Price $31,900. Terms available.
KELLY NEMETH
Off: 386-2961, Res: 477-4641
24 Hrs.

DOWNTOWN
1280 Douglas

CADBORO BAY
LOVELY VIEW
Charming home with character. Four bedrooms, 2½ bathrooms, family room, superb kitchen with built-in dishwasher. Spacious living room with exquisite fireplace, hardwood floors. Curtains and drapes included. Two-car garage with electronically operated door. Nicely landscaped and good size sundeck.
$35,500
W. G. MOORE
OFF. 388-5451 RES. 658-8681

B
O
O
BOORMAN
M
A
N
INVESTMENT CO. LTD.

OPEN SAT. 1:30-4:30
890 DARWIN — $21,900
Assume the large existing mtge with a low down payment. Absolutely immaculate. Three bedrooms — large separate D.R. — full basement with rumpus room. This is a delightful semi-modern bungalow on a quiet street. For prior apt. call IAN A. BOORMAN at 386-7521.

DEAN HEIGHTS
IMMACULATE!
Built for the present owners, this two-bedrom stucco bungalow with $3,000 in-law suite with it's own bathroom is offered for quick sale. Price only . . . $24,000.
For further particulars, call STAN CORNISH, 386-7521 anytime or Res. 592-6079.
1111 Government St.

COST OF BUILDING
OUT-OF-SIGHT?
If you own your own lot — and have existing facilities power, water, septic tank or sewer.

WE CAN DELIVER
AND CONNECT
2 or 3-bedroom custom homes furnished or unfurnished as low as
$13,000
complete
National Building Code approved
For details phone
386-3291 or 477-2605, 477-2035 eves.

COLWOOD—METCHOSIN
3370 JOYCE PL.
(ALONG METCHOSIN RD. PAST SANGSTER SCHOOL, 1 BLOCK PAST BENHOMER RD. TURN RIGHT ON COTLOW RD., GO SHORT BLOCK AND TURN RIGHT ON JOYCE PLACE.) BRAND NEW! 3 BEDROOMS, FULL BASEMENT, CATHEDRAL ENTRANCE, WALL-TO-WALL CARPET, GOOD SIZED LOT. $26,500 WITH $19,200 MORTGAGE. QUALIFIES FOR GOV'T $5,000 SECOND, MALEN CONSTRUCTION, 477-5449 ANYTIME.

TRADES
Owner will accept boat, car, etc. as trade on this new 3-bedrm. — 2 bathrm. — F. H. C. basement — Post and Beam home in Central Saanich, to the value of $4,200. At $28,700 this view property is well below replacement cost. For further details contact Lee Forbes, 385-1431 anytime, Res. 382-3541. Quadra Realty Ltd.

OLDER HOUSE
Completely renewed inside, 3 bedrooms, family room, large kitchen, wall-to-wall carpets, nice yard, 3 blocks to school.
BUY DIRECT
GALAXY CONSTRUCTION
LTD.
382-0438 386-6601

SEABOARD CONSTRUCTION LTD.
Spec and Contract Home Builders
Call 652-2578, 478-5458

BY OWNER. ESQUIMALT. Custom-built 4-bedroom, 1,400 sq. ft. 4 years old, $27,900. 388-4668 or 382-6697, after 5 p.m.

250 HOUSES FOR SALE

3 VICTORIA OFFICES
BBBBBBBB BBBBBBBB
WE TRADE HOMES
BLOCK BROS. REALTORS
1800 BLANSHARD, 386-3231
OPEN TO 9 — SAT TO 5

13 OPEN HOUSES
SAT., 1:30-4:30
SEE OUR DISPLAY AD
FRI. TIMES TO
SAT. COLONIST

SPLENDID BUY
3-Bdrm. home in nice area minutes from town. Immaculate inside and out. 15x10 kitchen with built in nook. Full high cement basement partially developed. Owner anxious.
L. J. NOBLE 477-2537, 386-3231

IMMEDIATE POSSESSION
Owner must sell this excellent home on large lot. 3 bdrms., living room with brick fireplace, full high cement bsmt., roughed in for further development. 9½% financing available. Asking $27,400, but open to offers. MARY E. NOBLE, 477-2537, 386-3231.

TOWN AND COUNTRY
$23,500
Spacious family home, 3 bedrooms (room for two more upstairs), aluminum siding — new roof — schools, buses, shops al lclose— $5,000 down — A must see. — MR. WYATT, 386-3231.

VICTORIA WEST
4 bedrooms, all brick construction older home on corner lot. Some renovating done. Warm comfortable home with part basement, oil-o-matic heat. Requires more work but could be good investment. Asking $18,900. Try your offer. JAY ROGERS, 386-3231.

CORDOVA BAY
WITH SEA VIEW
Close to shops and schools. A unique Bavarian-style home in a gracious setting. This entire 3-bdrm. home is tastefully decorated throughout. A little fish pond puts the finishing touch to a well landscaped front. Carport plus 2-car garage in rear.
JACK PITT 477-4935, 386-3231

1700 SQ. FT.
of good living space. 3 bdrms., usable attic, high basement. Better central area. $19,500.
383-1671 F. CRAIG 386-3231

½ ACRE
WITH 5-BR, VLA
Mt. St. Michaels Cross Road — Just a short distance from Highway. Schools bus route one block away. Beautiful seaview, paved road, fully landscaped. Reasonable financing.
J. A. PITT 477-4935, 386-3231

BRAND NEW
3 bdrm., full high bsmt. partly developed, extra good quality W-W throughout, lge. sundeck off D.R. Low D.P., $26,800 F.P. Simpsons-Sears area.
R. MATTHEWS 386-3231 or 388-9561

WHY PAY RENT
3 BDRMS. — $18,500
The owner will carry the 1st mortgage at 9½% payable $120 per month. Where else can you get a 3-bdrm. home with full cement basement, modern electric kitchen, drive-in garage and large lot for such low financing.
ALBAN BOWES 479-5693 or 386-3231

THE BEST OF
SUBURBAN LIFE
Beautiful residential neighborhood, rolling hills, fantastic views on lovely Elk Lake. Swimming, boating — a bird lovers paradise. 1600 sq. ft., 3 bedrooms. Priced right at $49,500. View by appointment only
BOB KEELING 386-3231, 383-3860

I HAVE THE ANSWER
to your unemployment headache! Gov't subsidized earnings possible for the right couple in this 11-room home with intercom system. 1 acre of land, nice shrubbery, separate garage, Central Saanich. Furniture and all appliances included in asking price of $25,900.
TONI CANNON 598-4631

A SURPRISE
inside this mint condition Fairfield home. 2 or 3 bedrooms, wet wall plaster, stucco exterior. Full basement, drive-in garage, close to shopping plaza and sea. Full price $24,300.
MELODY VILLENEUVE 598-3518

HIGH QUADRA
HOT WATER HEAT
A fine 3-bdrm family residence in top condition on large secluded lot of 208x52 ft, charming back garden. The home has 1474 sq. ft. with gracious living and dining rooms with lovely inlaid oak floors. Bsmt. with cosy hot water heat. $25,500, excellent financing.
JEFF CHALK 386-3231 or 477-8274

HANDYMAN'S SPECIAL
Immediate possession, 3 bdrm no-step home close to all facilities, duplex zoned, price reduced to only $12,700.
RUSS McDOWELL 386-3231, 382-7930

5 PLUS ROOMS
3 BEDROOM
EXCELLENT FAMILY
HOME
Located close to schools and shopping. Large corner lot. Secluded patio. Attached garage. Large living room. Unique family room. Auto oil heat. Home just over 10 years old. Vendor will carry some second. $22,500 F.P.
DON TOMS 386-3231, 592-6889

SIMPSONS-SEARS
Clean 2 bdrm in 1st class condition. No repairs needed here! Beautiful grounds, cute little greenhouse to complement the nice garden. Excellent financing, low D.P., F.P. $18,500.
R. MATTHEWS 386-3231, 388-9561

TWO-BEDROOM CUTIE
Great little retirement or starter home close to shops and transportation. Cosy 12x13.5 living rm. Good sized kitchen. Owners anxious for quick sale. Asking for $14,900. Open to offers.
L. J. NOBLE 477-2537, 386-3231

MUST SELL NOW!!!
YOUTH, BEAUTY, SPACE
Only 2 yrs. old, in beautiful condition, 4 bdrms., plus rec. rm., large LR and DR tastefully finished in light grain panels, fireplace, sundeck, 2½ baths, carport. Ideal location for busy family. Bus, schools, shops, close by. F.P. $27,750, terms. F. COLOMBIN, 385-3033, JOHN COCKRILL, 385-4230 or office 386-3231.

BRENTWOOD—4 BDRMS
Make your offer on this beautiful cathedral entrance home, 3 bdrms. up, rumpus room and additional bdrm. on lower level. Close to schools and shops. Sundeck and landscaped gardens complete the picture. Owner is moving. Asking price $24,900.
ALBAN BOWES 479-5693, 386-3231

CARE AND
ATTENTION REQD.
ALONG WITH $1,000
AND $150 PER MONTH
P.I.T.
Three bedrooms, no basement, knotty pine kitchen, floor-to-ceiling fireplace, good utility room, 7½% mortgage with no term. You can purchase it with
IRENE DELZIEL, 386-3231, 384-8692

ESQUIMALT — WARTIME
$15,200
Two bedrooms, 12x8 kitchen, 12x16 living room, electric heat, siding exterior, copper plumbing, rewired, nothing to do but move in. Try your down payment.
IRENE DALZIEL OR BEN GREIG
386-3231 or 384-8692

OLD SHACK (UNLIVEABLE) near Hastings and Holland on nice lot may be suitable for storage. Full price $3,950 with $395 down. extra lot adjoining available if desired. By owner 478-4411.

250 HOUSES FOR SALE

3 VICTORIA OFFICES
BBBBBBBB BBBBBBBB
WE TRADE HOMES
BLOCK BROS. REALTORS
1800 BLANSHARD, 386-3231
OPEN TO 9—SAT. TO 5

TEN MILE POINT —
$62,000
New listing, custom built colonial, 1st time offered for sale, owner transferred, 4 bedrooms, 2 fireplaces, family room, finished rec room, office, formal dining room, plus eating area off the kitchen, full basement, this is really a beautiful home with too many extras to list, things you have to see to appreciate.

COLWOOD — $27,950
Over 1500 sq. ft. of de luxe living, 3 bedrooms, 2 bathrooms, finished main floor rec room, full basement, large 8% mortgage, see it now . . . then try your down payment.

UNIVERSITY — $29,000
6¼% financing, 3 bedrooms, 2 bathrooms, extra large kitchen, full basement, this is also a new listing and priced right for this area, owner transferred.
ALEX DAVYDUKE 477-6804, 386-3231
FOR THESE BARGAINS

REDUCED $6,000
CADBORO BAY
BY THE SEA
This gracious and charming 4-bdrm. home set in spacious grounds which can be sub-divided if needed has been reduced to below cost at $31,750. Unsurpassed seaviews, next to the beach, immaculate home in perfect condition near all schools and shops.
JEFF CHALK 477-8274

NEWSTEAD
REALTY
LTD.
JUNCTION CENTRE
1637 FORT STREET 382-8117

OPEN HOUSE
1860 NEWTON
SAT. 1:00-4:00
COZY —COMPACT — CENTRAL
Be sure to see this well-built, comfortable, 2-bed. home, full high basement. Kitchen 10x20. Drive-in garage. Gardener's delight — mature fruit trees and heated greenhouse. Can be handled with low down payment. Asking $22,900.
GWEN HARE
382-8117 or 477-6083

NEWSTEAD REALTY LTD.

FIVE BEDROOMS
IN-LAW SUITE
Main floor has two bedrooms. 18x14 L.R. with fireplace, 12x10 separate D.R., 13x13 kitchen, eating area and utility. All have gleaming hardwood floors. Second floor has 3 bedrooms or in-law suite of 1 large bedroom, living room and complete kitchen, full bathroom. Full high basement. Low D.P., good financing at $28,500. We will consider trades.
BEN PARENT
382-8117 or 382-5219

NEWSTEAD REALTY LTD.

MARVELLOUS BUYS
Two bedrooms, 13x15 living rm., oak floors and 10x12 kitchen. $13,500.
Five bedrooms, dining, living rm., full high basement with finished rec. room. $18,900.
BEN PARENT
382-8117 or 382-5219

NEWSTEAD REALTY LTD.

ESQUIMALT
MUST BE SOLD
PRICE REDUCED!!
You now have the opportunity to buy a new 3-bedroom home on a duplex lot designed for duplex development. The price has been reduced by $4,700 to facilitate an immediate sale. Situated in the Saxe Point area, designed and constructed by one of Victoria's leading builders. Phone now for further particulars. Full price only $29,800.
C. L. (BUZZ) FRASER
382-8117 or 384-5604

NEWSTEAD REALTY LTD.

TOWN & COUNTRY
VACANT
18 years old, large living room with fireplace, 2 bedrooms, full basement. Quiet side street close to town and shopping. Quick possession, $20,900.
MRS. SEDGER
382-8117 or 479-3673

NEWSTEAD REALTY LTD.

WILLOWS
3 BEDROOMS
NEAR THE SEA
Charm and solitude located one and a half blocks from the sea. This newly listed three-bedroom, separate dining room, older home features 1,300 sq. ft. on the main floor with extra accommodation in the basement. Surrounded by shrubs and fruit trees it boasts low taxes, prime location and payments on the existing mortgage of only $102 P.I.T. Call now it won't last at only $25,500.
MRS. V. ROBERTS
382-8117 or 592-2171

ROYAL TRUST
REAL ESTATE SALES DEPT.

GORGE
Four-bedroom home situated close to school, shopping and transportation. Through hall, living room with open frieplace, dining room with large sundeck off, modern kitchen, 3 bedrooms, 4-piece bathroom on main floor. Full high basement with playroom, roughed-in plumbing for extra 3-pce. bathroom and 1 bedroom. Oil hot air heating. Drive-in garage. Large 1st mortgage and Government 2nd available.
Price $25,900
A. E. COLES, 388-4311
Evenings 592-3311

ROYAL TRUST CO.
Corner Government and View Street
Member Victoria Real Estate Board

DIRECT FROM BUILDER
LOW, LOW
DOWN PAYMENTS

NEW 3-BEDROOM HOMES
VISTA HEIGHTS
9¼ Per Cent N.H.A. $1430 Down
Immediate Possession

GORDON HEAD
1834 Fairhurst. Open mortgage. 1 block from schools. No highways to cross.

1972 San Rafael. Located in one of the better areas. Walking distance from all schools plus University and Community Centre. The buy of the year. N.H.A. 9 per cent mortgage. $1650 down.
Kasapi Construction Co. Ltd.
Night or Day Phone 386-6191
Eves. Phone 592-6081

TUFFREY and MILLS
LTD.
Real Estate and Insurance
1119 Blanshard St.
386-7737

250 HOUSES FOR SALE

2 VICTORIA OFFICES

WE TRADE HOMES

BLOCK BROS. REALTORS

OPEN 9-9 AND ALL DAY SATURDAY

477-1841

3636 SHELBOURNE

OPEN HOUSE SAT. 1:30-4:30 1063 COLVILLE RD.

Good family home with 4 BRs. Nice LR with W-W Cab. oil kit. with E.A. Double C.P. with attached workshop. Priced at $17,900. Be my guest. Louise Wiltermuth, 477-6307 Office, 477-1841

THIS ONE IS DIFFERENT!

Just new on the market and what a buy! Set back on a large, duplex zoned lot with fruit trees, this older split-level home has 3 (could be 4) BRs., LR, DR, Cab. elec. kit., pantry, 3-pce. bath, and porch, wired for W. and D. Part bsmt., OOM heating. Close to amenities, low, low taxes, and to a good covenant, financing is easy. Full price is only $13,000. Try your offer of $1,500 down. Anne Lawley, Block Bros., Office 477-1841, Home 385-4769.

UNIVERSITY AREA $29,900

4 BRs., 2½ yrs. old, good location, large rumpus room, 2 FPs. What more could you ask! To view call Marj Napper, 477-1841 or 592-9554.

FOR A FUSSY PERSON SHELBOURNE SHOPPING AREA

A modern, clean, well maintained, small home, in a well maintained neighborhood. Just move in and enjoy living. FP for your comfort. A variety of mature fruit trees are in the yard. Nicely landscaped grounds. No-through street. $20,900. Cy Morehen, 477-1841

Attractive 2-BR home, $24,500. L-shaped living-dining, family room off kit. with glass sliding doors to sundeck. Full bsmt. Dorothea Zerkee — 385-7297, 477-1841.

HIGH QUADRA LARGE PRIVATE PATIO

Modern 2-BR bungalow with extra BR in bsmt, breakfast nook, large LR and sep. DR with W-W shag. Full bsmt. has billiard rm., workshop, and fruit cellar. Full price $23,900. If you like real estate you'll love this one — Call Mrs. Jeannette Cowan — 477-1841, Res. 479-6792.

9 ROOMS PLUS

Your own "Really Big Show!" 5 BRs., rec. rm., den or DR, plus a 1-BR furnished ste. Sears area, close to everything, but just too large for the present owners. Offers invited on the asking price of $25,900. Pat Fraser, 477-1841 or 477-1411.

NORTHRIDGE AREA

3-BR stucco and siding home. LR with FP, DR. Hardwood floors. Mod. kit. Sundeck over carport. 6½ per cent financing on first mtge. JERRY HUBERT, 384-2740 or 477-1841.

2 BEDROOMS LARGE SEP. GARAGE

A well kept home, just recently decorated. HW floors throughout. Nice FP and all the coziness of home. Owner buying elsewhere and anxious to sell. Asking price $19,500. We will arrange financing with any reasonable D.P. C. Simons, 477-1841.

TRADE UP!

Why not trade the equity in your present house on this beautiful home in the Birchwood area? Lg. LR with raised hearth FP and oak flrs., lg. DR, neat kit. with dble sinks, 2 BRs on main and 2 BRs down, sundeck off DR and rec. rm with bar (13'x34½'). Lg. 1st mort. at 8¾% on asking price of $30,500. Call Joe Gibault — 477-1841.

FOR THE MAN — Dbl. carport, lge. attached workshop.

FOR THE LADY — Kitchen, living room, patio.

FOR THE CHILDREN — 3 BRs. All for $17,900. Call me for details. Dorothea Zerkee — 385-7297, 477-1841.

SORRY ABOUT THAT

I had planned an open house on this 4-BR beauty with seclusion and excellent views, but due to weather conditions feel it not fair to track snow around such an immaculate home. However, if you are a serious buyer, a showing could be arranged. Jamie MacGregor, 477-8165 or at Block Brothers, 477-1841.

.43 ACRE and HOME

In the four-mile circle, Cedar Hill area. Offers invited on asking price of $33,900 with very flexible financing on this 2-bedroom, custom quality, full basement home with extra rooms down. The grounds are an English gardeners delight with counterless bulbs, fruit trees and berries and a lovely greenhouse. Call S. W. Clendinneng 477-1841 for appointment to view.

EXTRA FINE OCEAN VIEW LOT AND 3-B.R. HOME

Surrounded by prestige homes on beautiful Ferndale, this home is refurbished in excellent taste. Too many features to elaborate here. Call Merve Coulter at Block Bros., 477-1841 or 478-3795.

HIGH QUADRA LARGE FAMILY

Excellent 2-bedroom home, with 2 finished bedrooms plus family room downstairs, could be in-law suite. Cathedral entrance, sundeck over carport. Price $29,750 with a large 8¾ mortgage. Annemarie Boland, 382-4955, Off. 477-1841.

TRADE, TERMS, CASH LOW DOWN PAYMENT

You make the offer on these two new homes.
1—$20,900—3 Brs., living room with stone faced FP. Full basmt. with rec. room space.
2—$21,900—3 Brs., large in-line LR with FP, full basmt plumbed for extra bath.
Call Fred Harrop, 477-1841 or 656-1738.

JUBILEE AREA

Near schools and shops. 3 Bdrm. home completely renovated. Full bsmt. Good family home in a quiet area. Asking $17,900. Jerry Hubert 384-2740 or 477-1841.

HI QUADRA VIEW

See this before you buy. 3-Br. beautiful home close to everything. Patio and drive-in garage. Only 12 years young. For viewing call Jamie MacGregor 477-1841 at Block Brothers.

SPECTACULAR VIEW

Secluded 3-Br home on large lot. Wrap around sundeck. Hi basement. Kitchen is a dream. W-W throughout. This home is worth considering. Call Jamie MacGregor 477-1841 at Block Brothers.

FIX IT, BEACON HILL

4 BRs. 1500 sq. ft. Lane at back to garage. Asking $18,500. Try your offer. $7,000 at 7½% Available. Call Jamie MacGregor at 477-8165 or at Block Brothers 477-1841.

250 HOUSES FOR SALE

2 VICTORIA OFFICES

WE TRADE HOMES

BLOCK BROS. REALTORS

OPEN 9-9 AND ALL DAY SATURDAY

477-1841

3636 SHELBOURNE

TIRED OF LOOKING

At badly built new homes? Then here's your answer! Come and see this quality built, five-year-old medallion home. Cathedral entrance, large L-shaped LR and DR, 3 Brs., 4-pce. bath. Kitchen, rec room with fireplace, utility room, 1-pce. bath and large bedroom in basement. Anne Rawley, Office 477-1841, Home 385-4769.

CEDAR HILL

Sparkling 3 Br., Cath. entrance home. Main level includes 18x18 Liv. Rm., 4-Pce. and 2-Pce. baths. Lower level finished. Rec rm with F.P. 3-Pce bath with tiled shower plus two sundecks and one conc. patio. All for $33,400. Fred Williams, 658-5798, 477-1841 office.

P. R. B.

P. R. BROWN & SONS LTD. The PEOPLE to SEE are P.R.B. 762 Fort St. 385-3435 (24 hrs.)

OPEN HOUSE 3163 PEARKES ROAD (Turn right on Laren Rd.) **SAT. JAN. 16 — 1-4 P.M.**

Nearly new, 3-bdrm., spacious home with another bedroom and rec. room in bsmt. Lovely carpeting in most rooms. Knotty pine dream kitchen. Close to all schools. Price $29,900. Mrs. Hartt in attendance 385-3435 anytime.

—P.R.B.—

NEW HOMES FOR NEW HOME BUYERS

1. Gordon Head — New 3 bedroom full basement for the economy minded, close to schools and shopping, ideal for children. Price $26,950.
2. Lake Hill — New 2 bdrm. full bsmt. roughed in for future 3 bdrms. and rec. room as the family grows. Price $28,500.
3. Cordova Bay — New 3 bdrm. full bsmt. A good buy at $29,900.
4. Lake Hill — New 2 bedroom with one down for the older boy or girl. Price $30,500.
5. UVic-Gordon Head — New 3 bdrm. full basement, close to all schools and shopping. Price $30,900.
6. Seaview — Gordon Head — New 3 bedroom, close to UVic. Roughed in for rec. room and 2 extra bdrms. down. Price $32,900.
7. Seaview — Gordon Head — New 3 bedroom, close to Racquet Club, loads of room for expansion down. Price $32,900.
8. Gordon Head — New 3 bedroom full basement in prestige area with very nice view. Price $43,500.
9. Broadmead — new 3 bedroom very attractive rancher with man extras, an executive's delight. Price $49,500.
10. Broadmead — New 4-bedroom custom-designed Tudor, the many unique features make this a most impressive home. Price $62,500.

Low down payments and good financing available on all the above new homes. For particulars and appointment to view please call F. Marshall, 385-3435 anytime.

—P.R.B.—

OWNER WILL FINANCE WITH $1,500 DOWN PAYMENT IF YOU QUALIFY FOR GOV'T 2ND MTG. OVER 1300 SQ. FT. OF IMMACULATE LIVING — PLUS FULL BASEMENT.

—2 bdrms. and den
—Master en suite
—Living and dining with wall-to-wall and fireplace
—Oh!! The modern kitchen and bathroom are a sight to behold.
—Ample property with fruit trees and easy access for cars, boat, trailer, etc.
—On quiet street, yet close to all services incl. shopping centre.
—A pleasure to show and priced for quick sale of $20,500.

Telephone Eric Hughes 385-3435 anytime

—P.R.B.—

LAKEHILL DISTRICT SPACIOUS 2 BEDROOM $20,500

16-yr.-old, 2-bdrm., full bsmt. home near Saanich Municipal Hall. Separate carport. 24x11 rec. room, 18x15 LR with fireplace and wall-to-wall carpets. 2 large bedrooms. Home is in nice condition. Call anytime. TED HUEBNER — 385-3435

—P.R.B.—

JAMES BAY

A dandy retirement home — just been redecorated. One bedroom on main floor for you non-steppers and two up for the visiting family. Very cosy for only $13,900. Mrs. Musters, 385-3435

—P.R.B.—

P. R. Brown and Sons Ltd. 762 Fort St. 385-3435

OPEN HOUSE

On Ardwell Ave., 1 mile north of Beacon Ave., Sidney and turn sharp right.

Choice Saanich location. Close to schools and shopping. ½ mile to marina and ocean side. Large sewered landscaped lots. Carports and paved driveways. 3 bedrooms, full basements. Some with fireplaces. 220 wiring for range and dryer. Oil heat and roughed-in plbg.

Low down payments

Large NHA mortgage, 9¼%

Only Three Homes Left!

IMMEDIATE POSSESSION

Open Daily 2-5

Phone 383-2625, 385-6211

DIRECT FROM ENGINEERED HOMES LTD.

OPEN HOUSE 7 P.M. TO 8 P.M. EVERY DAY

Brand new 4-BR SxS duplex, possible 5th BR or den. Double plumbing, fireplace, sundeck with view of the Straits. Double carport each side. Bus near door. Close to shopping and schools. $7,000 could handle. 385-7062 440 Fraser St. Esquimalt

BY OWNER — 2 SEPARATE properties. One 2-bedroom, full basement house and one 3-room bungalow. Both are well built, with drive-in garages. Cabinet kitchens, on large lots in growing neighborhood. School 3 blocks away, bus at door, on sewer in spring. Excellent revenue properties. For more information and to view, call 479-6691.

OPEN HOUSE

Sat. and Sun. 1-4 by owner. 3 bedrooms, near the sea. 2896 Lincoln Rd. $25,500.

250 HOUSES FOR SALE

S. S. C.

SWINERTON, STEWART CLARK, LTD.

1318 Blanshard St.

385-2481

OPEN HOUSE TODAY 1:30-4:30 $24,500

7-year-old, cathedral entrance, 2 BRs
PLUS 2 BRs, family room and bathroom in basement
PLUS 3-room unfinished house
PLUS 400 ft. 2-car garage with overhead doors
PLUS ½ acre suitable V.L.A.
All in need of T.L.C., 2616 Sooke Rd. at Glen Lake. This property must be sold, priced below market.

BERT NEEDS, 385-2481

$650 DOWN $650 DOWN 5 MIN. WALK TO TOWN REDUCED TO $12,750

Newly renovated older bungalow — 2 bedrms. — 16x15 living rm. with WALL-TO-WALL CARPET — 15x14 dining rm. with WALL-TO-WALL CARPET — Modern 3-pce bathrm — Taxes $25 yr. — AUTO OIL HEAT. DICK JAMES — 385-2481

NORTH QUADRA QUIET STREET PRICE $19,000

Here is a lovely small home in excellent condition that will please young or old couples alike. It is close to shopping and busline in a good area, and has two bedrooms and full basement. Heating by automatic oil, supplemented by individual electric heat if desired! Nice fireplace, drive-in garage. Pleasant garden, stove and fridge included. Call Mr. Ainscough 385-2270 Res. 385-2481, 24 hrs.

ESQUIMALT SxS DUPLEX

Nice, clean, well built side by side duplex with a view and a full high basement. Both sides have 2 bedrooms, large living rooms and cabinet kitchens. Each side has its own oil heating, hot water and drive-in garage. One side has its own fireplace. Ideal for owner occupied or absentee. The high basement lends itself to constructing an extra suite. You will enjoy the view and privacy. Offered at much below replacement cost at only $32,900. KEN WALTERS — 385-7820 Eves. DIRK OKKER — 478-4501 Eves.

OAK BAY SOUTH WINDSOR PARK AREA

A charming 7-room NO-STEP cottage with OLD WORLD atmosphere. Dark woodwork and beamed ceilings, new automatic heat, separate garage. IMMEDIATE POSSESSION. For further particulars and appointment to view this exclusive listing, please phone Miss Courtnall, 385-2481 or 598-3964.

MT. JOY AREA PANORAMIC SEAVIEWS

This DESIRABLE PROPERTY, almost ½ an acre, but easily maintained (shrubs, lawns with sprinkler system and some in natural state). The gracious 9-room home with 4 bedrooms and study, beautiful electric kitchen, full basement with hot water heat, sliding glass door from rec. room to the lovely garden, is in IMMACULATE CONDITION inside and out. If you are a purchaser who appreciates a QUALITY HOME, please phone for appointments to view this EXCLUSIVE LISTING with Miss Courtnall, 385-2481 or 598-3964.

JAMES BAY 3 BEDROOMS FULL BASEMENT OIL HEAT $16,900

Crisp new exclusive . . . comfortable older home . . . located near shopping centre and bus . . . featuring . . . cosy Living rm with fireplace . . . large sep. family Dining rm . . . Modern electric kitchen, all new wiring . . . drive-in garage. DICK JAMES — 385-2481

JUST LISTED S'NO TIME

To be paying rent when you can buy this extra well built and cared for bungalow of 5 cheery rooms and a full high basement. Featuring through hall, large living room with fireplace, formal dining room all with oak floors, cabinet electric kitchen and 2 big bedrooms. Really nice and good terms too. Only $19,900. DIRK OKKER — 478-4501 Eves. KEN WALTERS — 385-7820 Eves.

ROCKLAND

Some 1600 sq. ft. of superbly planned accommodation in this 3-bedrm. bungalow, all good sized rooms, a really smart kitchen with wall oven, counter top elements and large dining area, beautifully panelled buffet wall in dining room. Full basement with 47x20 rumpus room, fireplace and adjoining washroom. Small garden with a measure of privacy. A new exclusive listing priced at $38,500. Please call Mr. Custance, 385-2481.

KER & STEPHENSON LIMITED 680 Broughton Street Across from Eaton's Carpark 385-3411 DAY or NIGHT

OPEN HOUSE 967 GOLDSTREAM AVE. SATURDAY 1:30 TO 4:30

1.2 acres with a post and beam four-bedroom home. Large stone fireplace, yellow cedar decor. Superb construction and workmanship. Could be subdivided into four lots. Watch for open house signs. Good value at $35,000.

385-3411 JIM WEST 592-3703

OPEN HOUSE SAT. 1-5:30 P.M. 1813 LAVAL ST. (off Blair)

$26,950 with NHA mort. of $24,361, $217.91 P.I. (25-yr. term), B.C. Gov't 2nd will apply, if you qualify, to reduce down payment. 3 bdrms, 2 bathrms, close to schools, shops, bus. New, Vacant. For prior viewing call

Mr. BAXTER, 385-2471

Johnston & Company Limited

SIDNEY DIRECT FROM BUILDER 3-BEDROOM BUNGALOW AND SPLIT-LEVEL HOMES ON SEWER $22,100 TO $23,200

We have sold all of our finished homes but have 3 nearing completion and the prices are posted in the front windows so you can see the values we offer. Menagh Place — a nice cul-de-sac off Ardwell Ave. (From Victoria turn right off Pat Bay highway at McDonald Park Road and sharp right on Ardwell.) Call me anytime — Charles Morris, 384-4224 or Reeson and Pinch Homes, builders and developers.

ESQUIMALT LAGOON—SEAVIEW

A beautiful 1300 sq. ft. home with an in-law suite or rumpus room with fireplace, 4 bedrms, 2 bathrms. Price $33,900. Offers through Ursula E. S. LaLonde or Eileen Barlow, 384-6768 or 478-2312 or office 478-1729. Rex Hughes Agencies.

ROSE HILL AGENCIES LTD. Real Estate and Insurance 908 Hillside Ave. 388-6522

250 HOUSES FOR SALE

D. F. H. — D. F. HANLEY AGENCIES 3293 Douglas St. 385-7761

OPEN HOUSE 592 BAKER STREET SAT. 1:30 TO 4:30 EXTRA SPECIAL WORKSHOP

25'x30' concrete block separate garage. Double roller doors. Also included is a lovey 2-bedroom home with a third bedrom in the full basement. Wal-to-wall carpeting in living room and halls. PRICED AT JUST $22,900.

STAN EAKIN IN ATTENDANCE 385-7761 or Res. 479-5818

—D.F.H.—

ROCKHEIGHTS QUALITY and APPEAL FOR ONLY $29,900 NO MORTGAGE TO RAISE

If you only require 2 bedrooms and 2 bathrooms, then this 1,200 sq. ft. beauty is for you. From the full high basement to the heavy shake roof this home has many features that show taste and convenience. The large living room features a floor-to-ceiling fireplace and a large sundeck is off the unique dining area. The kitchen is large and has all the modern conveniences including eating nook and utility area (washer and dryer included). In order to view this exceptional home phone:

CHUCK ANDREWS 385-7761

—D.F.H.—

TOWN AND COUNTRY 3 BEDROOMS

Newly renovated inside and outside. New 4-Pce. colored bath, wall-to-wall in living room. Inline dining room. Basement. OOM heat. New roof. New paint, 212' deep lot. Asking $16,500 with terms. Call: REG SCHUMAKER, 385-7761

—D.F.H.—

POPULAR GORDON HEAD!!! 3 YRS. YOUNG!!!

Lovely Colonial Style home in an area of new homes. Entertainment size living room with white brick fireplace and hardwood floors. 10x11 ft. dining room makes for gracious entertaining. The master bedroom has ensuite 2-Pce. and full high basement has roughed in plumbing. Asking $27,950 with flexible financing available. This is a must to see with:

JOHN BARTON 385-7761 (24 hrs.)

—D.F.H.—

IDEAL STARTER OR RETIREMENT!!! $14,350

Neat as a pin and located close to bus and school and shopping. This cosy, 2-bedroom home is just right for the small family. Separate garage. Electric hot water. Make your offer. Try your terms.

JOHN BARTON 385-7761 (24 hrs.)

—D.F.H.—

HIGH DONCASTER FANTASTIC VIEWS

Spanking new 2,200 sq. ft. home with inobstructed views of city, mountains and sea. This 4-bedroom home has 2½ bathrooms including 4-Pce. en-suite. Extensive balconies to take advantage of views, including private balcony off master bedroom. Fully developed rec. room, laundry, etc. Double carport. Asking $49,500. To view please cal:

BILL BATES — 479-6983
BILL HORAN — 477-1287
OR 385-7761 ANYTIME

—D.F.H.—

NEW LISTING POSSIBLE VLA $24,900—SPLIT LEVEL

Lovey 3 bedrooms, 6-year-old home. Lot 135x191 ft. Mortgage of $18,500. Close to school, shops and bus.

ALSO $25,900—½ ACRE BEAUTIFUL VIEW

2 year old, huge roofed balcony. 3 bedrooms. 2 baths. Cathedral entrance.

DON'T MISS THESE

652-1412 MABEL CRACK 385-7761

2 BARGAINS!

—D.F.H.—

FAMILY HOME FAMILY AREA FAMILY PRICE

Here is a sparkling gem located in the University area. Close to schools, shops, playgrounds and situated on a dead-end street. Ideal for that growing family as this groundl-evel entry home has 3 bedrooms, lovely living and dining rooms, family kitchen and 4-pce. bath are complemented by a full high daylight basement. All this and more for only $27,000. Low interest 8½ per cent mortgage. Call now Don't be sorry tomorrow.

BEV HIGHTON TOMMY WILSON 385-7761 ANYTIME

—D.F.H.—

BARGAINS BARGAINS BARGAINS

Gordon Head - Blenkinsop — Potential 6 Bdrms.; 2 horse stable on 2.07 acre adjacent to sewer. Only $49,500.

Elk Lake-Cordova Bay — 2-yr.-old, 3 Bdrm.; full basement; gigantic rec rm. Large lot. ONLY $23,900.

New Glanford-Carey Area. 3 Bdrm., full Bsmt; extra large Dr.-in garage; treed lot; quality built. ONLY $25,900.

TAKE ADVANTAGE — THESE HOMES MUST BE SOLD.

JACK DAVIS 388-4294 ANYTIME

—D.F.H.— (Oakand)

UPPER QUADRA SHRUBS, TREES, GARDEN GALORE! LOT 80'x138'

2-bedroom home surrounded by a gardener's dream for creating what he may. This home has a large living room with stone fireplace and oil heating. Act now and enjoy a beautiful garden this spring. Phone now. Won't last at $16,950.

Lorne D. Barr and Elaine Baxter, 388-4294

—D.F.H.— (Oakland)

LOW DOWN PAYMENT - TRADE-IN

New, 30 day possession, low taxes, large lot, 3 bedrooms, full basement, $24,850, Langford, August Construction, 384-1711, 478-1983.

PRIVATE SALE, WARM AND cosy 2-bedroom stucco home. Close to schools, bus and stores. On quiet street. Big utility room, wired for dryer. Separate garage. Excellent 8½ per cent financing. Qualifies for B.C. second mortgage. $15,900. 385-2804.

FROM OWNER

Completely renovated Tudor-style, 2 BDRMS., LR., DR., basement. Very clean, on nice street, in convenient location. Clear title but could be handled with low down payment Only $17,900. 592-0601.

3 BEDROOM HOUSE FOR SALE. $1,800 down, $1,00 cash, balance $800. Will take note, truck camper or car. 388-8084.

250 HOUSES FOR SALE

METROPOLITAN REALTY

OPEN HOUSE

OPEN HOUSE

OPEN HOUSE

SAT., 1:30-5:30

10408 RESTHAVEN DRIVE, SIDNEY

1,514 square feet, 2 years old
5-piece vanity bath
Special floor-to-ceiling fireplace
7 ft. 10 in. basement, some development
R.I. fireplace and bathroom
Drive-in garage and 3-stall carport
Lot is 70x210
Asking $31,900, for prior viewing call Neva Pennie, 386-3585 or 656-3602.

SIDNEY

Asking $24,395 for this 1,000 sq. foot, 2-year-old home on a large lot with some development in the full high basement, 19x13 living room with raised hearth fireplace, 12x12 dining room has sliding glass doors onto a sundeck. Kitchen, more than the usual cupboards. 2 bedrooms on the main floor. Long term financing. Call Neva Pennie, 386-3585 or 656-3602.

HIGH QUADRA SECLUDED SETTING $24,900 — TRADES

As low as $3500 down could get you into this beautiful 4-bedroom home. Just listed and can be seen anytime. Featuring family room with glass doors to sundeck. Half a block to Oakcrest, drug store and elementary schools. Courtesy to Agents on this Exclusive Listing. J. Ranson, 386-3585.

IT'S GOT TO BE THE BEST DEAL IN TOWN HIGH GORGE REDUCED $2,000 VACANT — MOVE RIGHT IN QUIET CUL-DE-SAC TRADES CONSIDERED

Modern immaculate bungalow on a very quiet street. Spacious "L" plan living and dining room. Cabinet kitchen with table area, adjacent utility room. Three good size bedrooms. Tiled Pembroke bath. OOM heat. Carport. Range, Frig. washer, dryer, drapes and mower all included. Pleasant garden. Close to park, schools and bus. 8 per cent financing, giving excellent terms. Trades and mortgage paper considered. Price now $21,950. Never mind the weather. Mr. Drew will show you it now. 386-3585 or 592-0927. Metropolitan Realty Ltd.

ONLY $23,300

BRAND NEW

ONLY $23,300

—LOW DOWN PAYMENT.
—EN SUITE PLUMBING.
—FULL BASEMENT.
—BUILT-IN RANGE.
—LIVING AND DINING.
—WITH WALL-TO-WALL.
—3 BEDROOMS

CALL MR. FRAN NEILL 479-3946 or 386-3585.

4 BEDROOMS $21,900

This full basement home has just come on the market. 6 years old, oak floors, fireplace, sundeck, view lot in Glanford district. Exclusive with J. Ranson, 386-3585.

ETTEMA REALTY
ETTEMA REALTY
ETTEMA REALTY
LTD.
1802 Cook St. 383-7115

GLANFORD AREA $1000 DOWN

Charming and immaculate home with country view. 2 bedrooms and one in the basement. Separate garage. Fruit trees. Price $20,900. Call PETER TER VEER for the address, 383-7115 or Res. 479-1588 anytime.

SIDNEY DRAND NEW $1,000 DOWN

Urgent sale required of this quality 2-bedroom home that has a third bedroom completely finished in the full basement. A real dandy home in an area of all new homes. A carefully built home that dares to be seen. Cathedral entrance. Wall-to-wall carpet. Fireplace. On sewer. Roughed-in family room and second bathroom. Carport. Asking $24,900 BUT ALL OFFERS CONSIDERED. Phone PETER TER VEER for the address, 383-7115 or Res. 479-1588.

BRAND NEW 3, 4 OR 5 BEDROOMS

White stucco with rock facing. Living room with artistic floor-to-ceiling rock fireplace with raised hearth. Living room and spacious dining room have Italian style ceilings. Sliding doors to large sundeck. Kitchen with double stainless steel sinks and breakfast nook. 3 bedrooms on the main floor. High basement fully finished with family room with fireplace. Also finished is an enormous rumpus room that could be made into 2 bedrooms easily. Carport. Airco oil furnace. A carefully made house, located in a good spot. Asking $27,250. Tremendous value. $2,000 might handle. Phone J. ETTEMA for the address, 383-7115.

X X X X X X X X X
X BOULTBEE X
X SWEET X
X Realty X
X Ltd. X
X X
X

YORKSHIRE TRUST AFFILIATE

CALGARY BOUND

Why not trade your Victoria home or buy outright. My client's large and attractive nine-year-old home in Calgary's popular "Charleswood". Good view, delightful family home. A bargain at $27,500.

For photo and details please call:

Eleanor Sanderson 477-6883, 388-5561 Anytime

COSY NO STEP

Try your offer on this neat and effective loner or starter home. 1 bedroom (could be two), large living and dining room. Completely remodelled kitchen, new plumbing, wiring and roof, carpet. Good easy care, low taxes and heating costs. Tattersal-Quadra. Asking $14,500.

For viewing please call:

Eleanor Sanderson 477-6883, 388-5561 Anytime

IT'S GOT TO BE THE BEST DEAL IN TOWN HIGH GORGE REDUCED $2,000 VACANT—MOVE RIGHT IN QUIET CUL-DE-SAC TRADES CONSIDERED

Modern immaculate bungalow on a very quiet street. Spacious "L" plan living and Dining room. Cabinet kitchen with table area, adjacent utility room. Three good size bedrooms. Tiled Pembroke bath. OOM heat. Carport. Range, Frig. washer, dryer, drapes and mower all included. Pleasant garden. close to Park, schools and bus. 8 per cent financing, giving excellent terms. Trades and mortgage paper considered. Price now $21,950. Never mind the weather. Mr. Drew will show you it now. 386-3585 or 592-0927. Metropolitan Realty Ltd.

HOUSE FOR SALE

One of the better values in Langford. 3 bedrooms, hardwood floors. OOM furnace. 2½ years old. Only $18,700. Evenings 384-6758, 478-2312. Rex Hughes Agency, 692 Goldstream Ave.

250 HOUSES FOR SALE

PEMBERTON HOLMES 1002 GOV'T 384-8126 "SINCE 1887"

2091 NEWTON ST. (OAK BAY) WILL BE OPEN FOR INSPECTION ON

Sat. 16, Jan. 2-4:30. This is a neat, 3-bedroom bungalow on a large landscaped lot with fruit trees, garden shed and separate garage. An excellent opportunity for a foresighted buyer. Owner leaving and priced to sell fast at only— $18,500 Don't miss it! For prior showing Call: 384-8126 MR. GREENE 385-0795

OPEN HOUSE 467 DAVIDA AVE. 7-9 P.M., FRI. 1:30-4 P.M., SAT.

A perfect, 2-BR starter or retirement. Nothing to do but move in and enjoy this immaculate home. Asking only $17,900 LARRY M. BROOKS — 383-6113 anytime.

OPEN HOUSE 2655 SCOTT ST. SAT. 1-4 P.M.

$22,900 — TUDOR STYLE

This home is just right for raising a family, it's close to schools, shopping and transportation. In addition to the three bedrooms, living room and dining room with its wall-to-wall carpeting, its well planned kitchen, sunroom and large sundeck, there is a competely finished family room. This property is priced to sell quickly. To view anytime call JOHN F. COLWELL 384-8126 598-2325

LOW PRICE SPECIALS

$19,500 — Smart 2-bedroom bungalow, third bedroom down — drive-in garage — large lot — financing arranged.

$22,900 — Sure to please. 3-year-old 2-bedroom rancher — modern throughout — value plus — fruit trees.

Appointments and information from GORDON D. PAGE 384-8126 477-8058

CORDOVA HEIGHTS FIVE BEDROOMS ONLY $34,500

Nearly new, large family home in desirable area — living room with fireplace and separate dining on 'L' — Senwood cabineted kitchen — Master bedroom en suite — recreation room — basement professionally developed — a beauty of a buy from GORDON D. PAGE 384-8126 477-8058

BRAND NEW AND BEAUTIFUL TOO

This well planned 3-bedroom bungalow is well located on a quiet street near the new St. Margarets school for girls. The full bright basement provides for a rumpus room with fireplace, one or two extra bedrooms and a third bathroom. Distinctive styling, oak floors throughout, a large sundeck off the dining alcove and a spacious kitchen with room for informal meals are only a few of the many features that make this an excellent buy at $33,650

Suitable for B.C. 2nd mortgage financing. A low down payment may be used by a qualified purchaser. Buy now while prices are down, just call 384-8126 MR. GREENE 385-0795

OAK BAY SEA VIEW

Are you the one who has been looking for a three-bedroom, two-storey, on a corner lot. Owner has already bought another home. Large living room for entertaining and formal dining room. Double plumbing on 2nd floor and two-piece on 1st. Offered at $43,500.

J. McNaught, 382-8943

ACREAGE PLUS 4-BEDROOM HOME $35,000

You can have immediate possession of this large family home. All rooms are large with many unique features, such as large stone feature wall, hand-hewn yellow cedar beams; hooded built-in stove and range. The land can be subdivided into four lots or qualify for V.L.A. and sell off two lots. Priced to sell quickly. To view anytime call: 384-8126 JOHN F. COLWELL 598-2325

ESQUIMALT STARTER ONLY $13,900 LOW, LOW DOWN PAYMENT

Very clean, 2-bedroom bungalow on large lot, close to Saxe Point Park. To view call: LARRY M. BROOKS— 383-6113 (anytime)

PRIME WATERFRONT 10 MILE POINT

Early possession may be had on this most attractive 3-bedroom waterfront home. Spacious living room with fireplace and dining room have unobstructed sea views. Kitchen 12x26 plus breakfast area. Many built-in features including refrigerator, dishwasher, oven and range. Part basement, hobby room, oil heat. Exterior cedar siding and shake roof. Two-car garage and cement pad for boat or trailer. Sheltered seafront patio. Secluded garden in a grove of pines. Some terms arranged. Full price $56,900 384-8126 W. WOODLEY 384-3916

QUADRA-LAKE HILL ST. MARGARET'S SCHOOL REDUCED, $31,900

—Near to Lake Hill elementary and St. Margaret's private schools.
—Brand new, 3 bedrooms. Master en suite.
—Lovely treed setting and a quiet street.
—Ultra modern kitchen. Senwood cabinets with family dining area.
—Spacious living room. Fireplace with feature panelled wall.
—Master plastering job throughout.
—Very easy terms.

For information call: C. A. (CLIFF) ANDERSON 384-8126 477-3994

OPEN HOUSE SAT.: 2-4:30 P.M. 1034 MONTEREY AVE.

Easy to buy, very little cash needed. 2 bedrooms plus. Large living room. Separate dining room. Large fenced property. Immediate occupancy. Asking price $22,900. For prior viewing, call Mrs. Sylvia Hart, 598-4567.

SOUTH OAK BAY

Older spacious well-maintained home. Lovely living room with sunny alcove, perfect for that hard-to-place piano. Large dining room, den with fireplace, 3 bedrooms, 1½ bathrooms. Secluded, well-cared-for garden. All this, plus an extra lot. $32,000. To view, call Mrs. McLeod, 598-4567.

C. J. McLEOD REALTY LTD. 2230 OAK BAY AVE. 598-4567

NEW EXCLUSIVE OAK BAY CHARMER BUNGALOW AMONGST THE OAKS $19,900

This charming older, few step cottage is set well back on a large nicely treed lot on a very quiet street, within easy walking distance of the village. It offers a surprising amount of room — 2-3 bedrooms, living room with FP, den FP, 1½ baths. Modern furnace. Ample opportunity for development and scope for re-arrangement of rooms as desired. This will go fast. Call J. B. YOUNG 658-8594 or 383-4124

Park Pacific Investments Ltd.

250 HOUSES FOR SALE

RITHET AGENCIES LIMITED 714 FORT ST., VICTORIA 382-4251

LARGE ENOUGH TO COVER THE MARKET SMALL ENOUGH TO GIVE YOU PERSONAL ATTENTION

OPEN HOUSE MARIGOLD AREA 741 VIOLET SAT., 2:00-4:30 P.M. MUST BE SOLD

CHARMING WHITE CEDAR SIDING BUNGALOW

Living rm. (15'x13.6') with handsome brick fireplace, panelled with knotty pine and inlaid oak floor. Two good bedrms., louvred closet doors, family kitchen (12'x13') with eating area. Large utility plumbed for washer and wired for dryer. Oil-o-matic hot air heating. Breezeway and attached garage with workshop. Level lot on quiet street with ample parking for two cars, boat or trailer. Cosy home definitely not crowded-in by close neighbors. Five minutes to bus and store.

PRICE REDUCED TO $18,900 CAN BE HANDLED WITH $2,000 DOWN URGENT SALE — BRING YOU CHEQUE BOOK AND MAKE AN OFFER.

ERIC A. MacFADYEN 382-4251 Anytime

OPEN HOUSE 1317 McNair SAT., 2:00-4:30 P.M.

Living room, separate dining room. 3 large bedrooms, 12x28 playroom. Part high basement. Price just reduced to $19,900. MRS. PAT JONES 385-1616

ROCKLAND AVE. ESTATE SALE MUST BE SOLD

—3 Bedrooms
—Large living and dining rooms
—Gracious entrace hall
—Full cement basement
—Large high treed lot
—Reduced to $35,000

For further details and viewing call: E. WILKINSON — 382-4251 Anytime

SOUTH OAK BAY MUST BE SOLD

1,700 sq. ft. on one floor. Spacious living and dining rooms. 3 bedrooms. Modernized kitchen, ½ basement with new furnace and water heater. Secluded lot. Close to beach and all conveiences. Be sure to see this fine family home. Price reduced to $22,900. E. WILKINSON — 382-4251 Anytime

URGENT SALE $18,900

Gorge area — older well-maintained home, attractive living room with fireplace, spacious kitchen, two large bedrooms and a third in the high basement, also room for further development — patio. Please call: BETTY SHEA, 592-9218

CLOVERDALE

Livable two-bedroom home on one third of an acre just off Cloverdale. A good holding property. Asking price $16,900. To view call: DAVE TAYLOR or BILL SIDHU 382-4251

BETTER HOMES

1—Rockland — Charming retirement bungalow with two beautiful entertainment rooms and two large bedrooms — Lovely entrance hall — Quality construction. Hardwood floors and 1½ baths — View of Olympics and Straits from most rooms. Full dry basement with additional large ground level room, — gardener's delight — small grounds — easy-care, yet beautiful — 2-car drive in rear of home. Firm at $33,000. — A best buy. Call J. B. Young, 658-8594 or 383-4124 anytime.

2—Telegraph Bay — Large beautifully treed landscaped grounds, offer complete seclusion to this beautiful home featuring two lounges, den, 5 bedrooms, 3 full baths, patios, quadruple carport, finished recreation room and many features indicating quality of design and construction. Hot water heat — a best buy at under $60,000. To view this beautiful home call J. B. Young, 383-4124 anytime.

3—Ten Mile Point — One of the most beautiful homes in the area — Large grounds mostly in natural state, but sufficient garden to provide a lovely setting for 3 bedrooms, den and superb entertainment areas — Gorgeous views of the sea from the home and in the grounds — Under $60,000.

4—Ten Mile Point — Probably the finest waterfront property in Victoria for its magnificent view — The grounds are fabulous and the home has everything for gracious executive living. Three bedrooms and den plus 2½ baths and out of this world sea views from all entertainment rooms. An absolutely wonderful buy at $70,000. Please call J. B. Young to view — 658-8594 or 383-4124 anytime.

UPLANDS RARE TO FIND QUALITY BUNGALOW

5—Set on lovely treed easy-care grounds, this home offers no-step executive living with 2 large bedrooms — Den and lovely entertainment rooms — HW heat — finished recreation room — under $48,000. — To view please call J. B. Young, 658-8594 or 383-4124 anytime.

PARK PACIFIC INVESTMENTS LTD

M.P. TELLIER Securities Ltd. 912 Douglas Street

$25,500 Hillside Area

3 bedroom bungalow. 1½ baths — fireplace. Wall to wall carpets — beautifully landscaped. Drive-in garage. Finished rec room. An excellent buy. Call Bernie LeDuc at 386-1214

$23,900 Haultain Area

Modern 3 bedroom bungalow. No basement, no stairs, large living room with fireplace. Close to buses, schools, shopping, etc. Can't last so call Bernie LeDuc at 386-1214 now.

$27,900 Mount Douglas Area

Immediate possession. Large 4 bedroom family home. Full basement, 2 fireplaces. Finished rec. room. Carport, sundeck. Low down payment. Call Bernie LeDuc 386-1214

$16,500 Cobble Hill

New 2 bedroom bungalow. Full basement. Oil fired furnace. Extra large lot. Low down payment. Call Bernie LeDuc at 386-1214.

WHETHER LISTING OR BUYING WE GIVE PERSONAL SERVICE. Days 386-1214 Evenings 386-3975

FOR YOUR PERUSAL:

1—OUTSTANDING TRADITIONAL TUDOR. Just one year old. Beautiful Broadmead Estates. One of the finest homes in Victoria. 2700 sq. ft. of gracious living space, character and charm. Four bedrooms, 2 full bathrooms, powder room, den with fireplace, studio lounge, patio, large double carport. Lovely landscaped lot with Douglas firs. $65,000 with excellent financing. Call ROBERT YOUNG, 383-4124 anytime.

2—LAKEVIEW — COLWOOD (Out Sooke Road to ¼ mile past Jacklin Road — check sign). FIVE BRAND NEW HUCKER HOMES, $23,900 to $26,500 ASKED. LOW, LOW DOWN PAYMENTS. Three bedrooms, full basements roughed-in for extra plumbing and rooms. Some 1½ bathrooms. Carports and sundecks. EITHER wall-to-wall or lovely hardwood floors. Walking distance to lake, swimming and boating. Call ROBERT YOUNG, 383-4124 anytime.

3—CENTRAL SAANICH. Pleasant views. Brand new Hucker homes. 3 bedrooms, 1½ baths, full basements. ASKING $27,500 to $28,500 with LOW LOW DOWN PAYMENTS. Call ROBERT YOUNG, 383-4124 anytime. Park Pacific Investments Ltd.

250 HOUSES FOR SALE

"HOMEFINDERS" 3085 SHELBOURNE ST.

OPEN HOUSE 910 McNAUGHTON SAT. 1:30-4 P.M. $19,900

2-bedroom home on quiet secluded lot close to transportation. Kitchen and bathroom modern as tomorrow. W.W. in both bedrooms. Beautiful view of the Gorge. Double carport, large workshop and greenhouse. Do come in — you are in for a pleasant surprise.

PAT BARBER 388-4401

OPEN HOUSE 1869 SAN LORENZO SAT. 1:30-4:30

1200 sq. ft. of living space on main floor.
—3 bedrooms
—In-line living room and dining room.
—Eat-in kitchen.
—2 bed. in full dev. basement.
New area, close to schools, trans. Perfect for growing family. Price $38,500. Try your terms! For prior viewing, call:

DONNA PRETULA 388-4401

VLA

Treed, secluded half ac. in Colwood, 3 or 4-bed. home. Also 2 rooms in base. 2 sep. garages. Asking $27,500.

AINA MELDERIS 388-4401, 384-6661

$22,500 FAIRFIELD

—A neat home ½ block from sea.
—Living room, 2 bedrooms.
—Modern kitchen with sea view.
—4-piece bath.
—Solid basement.
—Try your down payment.

IRENE VAN VERA FRIEDRICH 388-4401 Anytime

CHECK THIS! SHELBOURNE AREA $32,900 — 6¼ PER CENT

—Owner built quality home.
—Large living room, fireplace — view.
—Family dining room — view.
—Ultra modern kitchen, mahogany cabinets — view.
—Large family room, louvered doors — view.
—Four good bedrooms with spacious closets.
—Large landscaped lot.
—Close to bus, schools, two shopping centres and churches.

Let me show you inside for a pleasant surprises. Call CAROLYN WELDON 388-4401, 598-1480

MARIGOLD—$10,500

No mortgage to raise for this cute little older bungalow. 3 bedrooms, living, big kitchen, modern bathroom. Try your down payment for this one or others. Contact. IRENE VAN 388-4401, 592-6051

GOOD TERMS

On a 2-bed., no basement modern home. On small acreage, close to town. Price $21,500 Call AMMY COHEN 388-4401

MWG—MWG—MWG—MWG
MEARS WHYTE GOWER LTD.
MWG—MWG—MWG—MWG
2188 Oak Bay Ave.

OAK BAY SOUTH IDEAL RETIREMENT IMMEDIATE POSSESSION

Situated close to the Golf Club, transportation, etc., this 10-year-olde 2-bedroom bungalow has a large living room with open fireplace, L-shaped dining room, bright cabinet kitchen with adjoining utility room. A separate garage and a lovely small garden. Asking price $24,900. For appointments to view this exclusive listing, please call A. F. GOWER, 598-3321 anytime.

SPOTLESS NEAR U-VIC $34,500

This gracious home has a lovely large living room and L-shaped dining room so convenient for easy entertaining. Oak floors throughout. All THREE BEDROOMS are good size. The family size kitchen has built-in range and oven. Basement. Carport. This home is situated amongst other nice homes and within walking distance to the university and elementary school. For further details and appointments to view, please call S. W. SPAVEN 598-3231

$28,500 IMMEDIATE POSSESSION UNIVERSITY AREA

This IMMACULATE home provides large entrance hall, lovely living room with white floor-to-ceiling brick fireplace and guest size dining room, L-shaped, with beautiful crystal chandelier. THREE BEDROOMS, 1½ bathrooms. The compact kitchen is most attractive. Downstairs we find family room and utility with built-in counter and cupboards. A 6¼ per cent mortgage — would you believe it? Full price only $28,500. To view this spotless home, please call S. W. SPAVEN, 598-3321.

$2,500 DOWN TUDOR BUNGALOW

Excellent home for the young couple starting out. 3 bedrooms (2 lovely large bedrooms and extra 2-pce bathroom upstairs). Large living room with fireplace, separate dining room, 1 large bedroom and tiled bathroom on main floor. Large kitchen has adequate counter and cupboard space and excellent dinette area. Full basement. Oil heat. Drive-in garage. Monthly payments with this amount down should be under $200 per month. Vacant possession. Full price $22,500. To view please call D. G. WHYTE, 598-3321 anytime.

B.C. LAND & INSURANCE AGENCY LTD. "Serving B.C. Since 1863" 922 Government St. 388-5555

GORDON HEAD SEA VIEWS

Attractive year-old home consisting of a large living room with open fireplace, dining room, large cabinet kitchen, 3 bedrooms and one and a half baths. Lower level has 2 bedrooms and rumpus room finished and roughed-in plumbing. Large sundeck, 2-car accommodation. Sea views from all main rooms. Price $34,700 Call Mr. Hope, 388-5555 anytime.

2—TO CLOSE AN ESTATE JAMES BAY, $15,000

Older 3-bdrm., no-basement house. LR and DR. 3-year-old OOM furnace, zoned apt. lot, 60x120. 838 St. James St. 384-4962 D. L. Macdonell 388-5555

A gem of a new home in Sidney, with an interior decor you'd expect in a real expensive home. Bright and spacious — floor to ceiling fireplace — 2 bedrooms — loads of cupboards — small down payment. NORA LINDSAY, W. J. LINDSAY LTD., ROYAL OAK SHOPPING CENTRE, 479-7111 or 658-5040.

250 HOUSES FOR SALE

"Complete Real Estate Service Across Canada"

MONTREAL TRUST

1057 Fort Street 386-2111

Sidney — 656-3924

OPEN HOUSE 1410 FAIRFIELD ROAD SATURDAY, JAN. 16 1:30 - 4:30 P.M.

CHOICE FAIRFIELD DISTRICT $24,700 is the price of this well-built family home with three large bedrooms. In-line living and dining room measuring 27'x14'. Close to schools and shopping. BILL RATCLIFFE 656-4517

OPEN HOUSE 3938 MARJEAN PLACE FRI. SAT., 1:30 - 4:30

Custom built for owner 2½ yrs. ago in cul-de-sac of new homes. Ideal for executive with growing family. Four bedrooms, den and rec. room, two bathrooms, 1 en suite, living room nicely carpeted, flr.-to-ceiling fireplace, dining room with bar-b-que. A quality home tastefully landscaped completes the setting. Owner is leaving. Priced at $41,500—$22,900 Mtge. 386-2111 D. BECKNER 598-1391

OAK BAY BEAUTY JUST OFF BEACH DRIVE ONLY $39,500

Move quickly on this exceptional new listing. This is a superb three-bedroom home with the amenities and location to delight the most fastidious. Close to the Marina and Golf Course, this beautiful home will speak for itself. View now by calling J. C. (CLIFF) GAY 592-4633 386-2111

AN EASIER WAY OF LIFE

One suite only available in the finest condominium building in Oak Bay. Under Strata Title you may have all the pride and security of home ownership without the worry of upkeep. This charming two-bedroom unit must be seen. The amenities, prestige address and gorgeous view will delight you. Offered at $33,000 and worth every penny. J. C. (CLIFF) GAY 592-4633 386-2111

BAZAN BAY SEMI-WATERFRONT

Don't neglect to look at this immaculate, modern 2-bedroom bungalow with large living room, plus workshop or studio, plus many other extras. It has 180-degree waterview outlook, which can never be obstructed. Ideal for couple retired or otherwise. Short walk to Sidney. Asking $26,750, but open to offers and with financing unusually attractive. GEORGE HOWARD 656-3924 656-2976 386-2111

EXECUTIVE HOME FERNDALE 10-YR.-OLD TUDOR

The large treed, fully fenced and gated lot offers maximum seclusion to this delightful English Manor House. Architect designed and custom buit with H.W. floors throughout, the main floor has an 18-ft. sq. living room with feature fireplace (book shelves) and bow windows. Convenient guest powder room adjacent to main hall. There is a carpeted den or study and a large separate dining room with serving hatch from modern kitchen. Large Main floor utility with extras closets and cupboards. Upstairs, 2 large bedrooms and 4-pce. bath plus 20-ft. dormitory or studio with extra plumbing and built-ins. Downstairs there is an "English Pub" rec. room and ample space for development. Asking price is $42,500 and transferred owner will give very early possession. View by appt. only with Bill Tyson 386-2111 477-4437

OAK BAY $36,950

Located on an easily maintained lot on a quiet street, this 1½-yr.-old home is made available by owners' transfer. Stairs from the entrance foyer lead to pleasant living room with feature fireplace and separate dining room. Kitchen is large with good eating area and sliding doors from both dining and kitchen lead to sundeck on two sides. Large Master bedroom has 2-pce. bath and two more BRs and 4-pce. bath complete main floor. Hardwood all rooms except kit. and bath. Grade level is part developed with rec. room, den (or 4th Br.) and 3rd bath and could be completed to in-law suite. Offered below replacement at $36,950 or close offer and deferred possession if desired. Good financing available. Bill Tyson 386-2111 477-4437

HILLSIDE-QUADRA

Compact, 2-bedroom, stucco home with room in bsmt. Living room, fireplace, kitchen with dining area, OOM heating, copper plumbed, 100-amp service. Asking $16,900. Try your down payment. 386-2111 D. Beckner 598-1391

B—B—B

Small family homes priced to meet your budget. Down payment $2,000-$2,500 (or less). Monthly with B.C. 2nd Mtge. $152 to $172 and taxes.

SWAN LAKE — 13-yr.-old 2 br. with good lot on no-through street. All H-W, modern oil heat, full Bsmt. Asking $20,900.

HIGH QUADRA — 20-yr.-old, 3-Br. with ¾ Bsmt. Large sundeck off LR. Asking $22,900.

COOK-HAULTAIN — 12-yr.-old, 2 Br. with 3rd Br. down in full Bsmt. D-I garage. Asking $22,950.

HELMCKEN — 8-yr.-old, 3 Br. with full Bsmt. and rec. room. New S-D. Asking $23,900.

HAULTAIN — 12-yr.-old, 3 Br. with D-I garage and parking for 2 cars. Immac. all electric home on parklike lot. Asking $24,900.

View anytime with me, then name your offer; sorry no drive bys these listings. 386-2111 Bill Tyson 477-4437

5.73 ACRES, INVESTORS?

Beat inflation invest in land. Unique property, Saanich-Cedar Hill area. Country living, 5 minutes to city centre. 4 bedroom house, good level land mostly cleared, gardening and horses. greenhouses. Close to sewered area. Terrific potential, good terms to right party. Call now: J. C. (Cliff) Gay 592-4633 386-2111

OWNER LEAVING VICTORIA

Reduced $2,400 to sell. Well built 3-bedroom, 2-year-old home. LR, DR, sundeck. High basement set up for suite. Quiet street. Now $23,500. Low down Payment. Art Peaker, 386-2111, 477-3957.

CLARKE & WALLACE REALTY LTD. A DIVISION OF THE INVESTORS GROUP 620 BROUGHTON 385-8794 Across from Eaton's Car Park

DRIVE BY 1416 BEATTY ST.

GORGEOUS ESQUIMALT SEAVIEW, 3-bedroom, modern bungalow. FULLY DEVELOPED BASEMENT, beautiful grounds, located on a quiet cul-de-sac and includes: RANGE, FRIDGE, DRAPES AND LARGE MIRRORS. Immediate possession. Moderately priced at only $32,000. Excellent terms. L. Pigert or C. Baird, 385-8794.

DRIVE BY 2620 CAPITAL HEIGHTS

See the close-in location of this charming stucco bungalow of 3 Bedrms. (One in full basement). Situated on lovely landscaped lot with garden and fruit trees. TRY AN OFFER ON THE REDUCED PRICE OF $22,950, can be seen anytime. C. Baird or Leo Pigert, 385-8794.

SxS DUPLEX

GONZALES AREA. Two bedrooms, living-dining room with fireplace, modern kitchen with loads of cupboards, full Bsmt. with drive-in garage in each side. Just a bit different! In top condition throughout. This is a must to see! Price $39,900. Mrs. Wallace 385-8794 or 477-8403 anytime.

SAN JUAN SEAVIEWS

Features — Features — Features Huge family room, double carport, large enclosed sundeck, access to back of lot. Three bedrooms, two baths. Both post and beam and conventional construction beautifully combined. Realistically priced $37,900. Mr. Sivertsen, City Brokerage, 386-3547.

250 HOUSES FOR SALE

TRUST — CANADA PERMANENT TRUST CANADA PERMANENT — TRUST

"WE TRADE HOMES"

"SPACIOUS" "SEMI-SECLUDED" "CLOSE TO SCHOOLS"

This 3-bedroom home with over 1600 sq. ft. of living space is ideally located near public and private schools. Large living room with F.H. fireplace, convenient dining room and kitchen, family room or hobby shop, attractive landscaped and fenced lot in park-like atmosphere. Low interest rate mortgage. Good value at $29,500. Call KELLY DICKSON or FRED BEAVER-JONES, 386-1361 ANYTIME.

"RETIREMENT OR STARTER"

2-bedroom bungalow with extra large lot is located in quiet area, on transportation, close to park and lawn bowling. Room for boat or trailer. Several fruit trees. Living room with fireplace, extra large kitchen with nook, new range and good refrigerator included. Call FRED BEAVER-JONES or KELLY DICKSON, 386-1361 ANYTIME.

DEAN HEIGHTS — $30,500

Spacious, immaculate, 3-bedroom family home, entertainment sized living room. Separate dining room. Fully developed down. A pleasure to show. To view by appointment call F. BEAVER-JONES or KELLY DICKSON, 386-1361 ANYTIME.

SHARPLY REDUCED — $4,000 COUNTRY HOME

3-BR home, semi-secluded on ⅓ acre of treed property, suitably located for family or retirement. This is a new home, with some work to be completed. Full price $30,500. Call FRED BEAVER-JONES or KELLY DICKSON, 386-1361 ANYTIME.

MT. TOLMIE AREA

A most gracious home in a prime area. Approx. 1653 sq. ft. on the main floor featuring an entertainment size living room and separate dining room, a sparkling 23x11 kitchen. The lower level is completely developed with 3 sets of plumbing and a self-contained 1-bedroom suite. Spotless and sparkling! Full price $39,500. To view please phone 386-1361 MARY WOOD 386-1361

FORGET ABOUT THE BUS

And see this warm family home that is located within walking distance to everything. 3 bedrooms, separate dining room. Full cement basement. Small easy-care lot. Priced to sell at $18,700. Easy terms. 386-1361 HARRY WOOD 386-1361

SPRING IS COMING! TO WEST BURNSIDE ($15,900)

But why wait till the flowers are in bloom? Cosy 2-bedroom cottage available now. Panelled living room with wood burning fireplace. Large bright kitchen. Low, low taxes. OOM furnace. On transportation. Please phone to view. 386-1361 MARY WOOD 386-1361

"ESQUIMALT - LAMPSON"

5-roomed bungalow with extra development down on two nicely landsaped lots ideally located close to all amenities. 2 bedrooms on main floor and extra rooms or in-law suite down. One of today's better buys at $22,900. Call DICKSON or FRED BEAVER-BEAVER-JONES, 386-1361 ANYTIME.

"LAKE HILL - MORRIS DRIVE"

This spacious 3-bedroom home is located in park-like atmosphere close to private and public schools. Large living room with fireplace, convenient dining room and kitchen, family room or hobby shop, fenced lot, low interest rate mortgage. Good value at $29,500. Call KELLY DICKSON or FRED BEAVER-JONES.

"COLWOOD - ANCHORAGE" "EXCEPTIONAL HOME WITH FANTASTIC SEAVIEW"

You have to see this custom built home, on two levels, 3 bedrooms, kitchen is housewife's dream, granite fireplace separating living and dining room. Family room with fireplace. The most fantastic view over ocean. Many extra built-in features. Terrific value at $49,500. Call KELLY DICKSON, 386-1361 ANYTIME.

"VIEW ROYAL-PR. ROBERT DR." "RETIREMENT OR FAMILY"

Semi-secluded, lovely view, close to all amenities. 2 bedrooms plus den or 3 bedrooms, over 1600 sq. ft. of living space. Extra large master bedroom, W-W carpeting, built-in oven and range. Well built home and good value at $32,900. To view by appointment only call KELLY DICKSON, 386-1361 ANYTIME.

CORDOVA BAY LOCHSIDE DRIVE 2 CUSTOM BUILT HOMES

Large lot with sea glimpses, 3 bedrooms, plus 28'x24' family room. Features en suite plumbing, expensive broadloom, cut stone fireplace, large sundeck, etc. Excellent financing. Call now — F. BEAVER-JONES or VAUGHN THOMPSON, 386-1361 ANYTIME.

SPACIOUS NO-STEPPER!

OWNER SAYS TAKE ANY REASONABLE OFFER ON MODERN, 3-BR (OR 2-BR AND FAMILY ROOM) COLWOOD BEAUTY NEAR ROYAL ROADS. EASY-CARE LANDSCAPING WITH DE LUXE BARBECUE AND EXTRA STUDIO BUILDING! 386-1361 DICK BATEY 592-4607

GOLFER'S FAMILY'S DREAM!

AS NEW, SPACIOUS, 4-BR PLUS, 3 BTHRMS. LARGE LANDSCAPED LOT ALONGSIDE COLWOOD GOLF COURSE! EASY FINANCING TO $38,950! 386-1361 DICK BATEY 592-4607

RURAL GRACE AND SPACE!

AS NEW, OPEN DESIGN, 3-BRS PLUS, PLUS, PLUS! HALF ACRE SUPERBLY LANDSCAPED. SEA VIEW! 20 MINUTES FROM TOWN, AT JOHN DEAN PARK. DESPERATION SALE FORCES PRICE DOWN TO $44,950! 386-1361 DICK BATEY 592-4607

UPLANDS OPPORTUNITY!

Owner will look KKK SUPER SPACIOUS SUPER OWNER WILL LOOK AT ANY FLEXIBLE OPEN BEAMER! REASPONSIBLE OFFER FOR FIREPLACED DEN, 4 BRS., 2½ BTHRMS., REC. ROOM AND 2 SUNDECKS! LARGE 7% MORTGAGE! OFFERS TO $64,000. 386-1361 DICK BATEY 592-4607

AN INVESTMENT OPPORTUNITY HAULTAIN AREA

ASKING ONLY $23,300 for this spacious 2 (or 3) bedroom home on a duplex zoned lot of 11,000 sq. ft. with 110 ft. street frontage. Further development is possible in the full cement basement. This would make an excellent home or revenue proposition. On the bus stop and close to schools and shops. 386-1361 HARRY WOOD 386-1361

OAK BAY 5 BEDROOMS

SPACIOUS 13-year-old home with double plumbing, close to bus and shopping, $30,000. K. WRIGHT — 386-1361, 598-2183.

DUPLEX

Why rent, be your own landlord, easy terms on this side by side 2-bedroom each side duplex. Only $26,200. We will make the terms to suit you, K. WRIGHT — 386-1361, 598-2183.

WEST BURNSIDE

IMMACULATE 2-BEDROOMS, SEPARATE DINING ROOM, FULL BASEMENT HOME, ON A BEAUTIFULLY LANDSCAPED DOUBLE LOT. 2 CARPORTS, CLOSE TO ST. JOSEPH'S CHURCH AND ON TRANSPORTATION. A GARDENER'S DELIGHT WITH PATIO FOR OUTDOOR LIVING. $25,950. MADGE HOLE DON ROBBINS 382-5369 386-1361 592-7641

OPEN HOUSE 9490 MARYLAND DRIVE SIDNEY SAT., JAN. 16, 1971 1:30-4:30 P.M.

Don't miss this chance to see this spacious 3-bdrm. home with loads of extras. This is one of the better homes in Sidney. Asking $33,600. Excellent financing. G. Mitrou, Ph. 652-2782

Sidney Realty Ltd. Ph. 656-3928

NEW HOUSES

Compare 2 new houses on Dunbar Crescent. Drive Glanford to Judah. New subdivision close in. Family homes completed next month. Very low down will buy these dandy, 3-bedrm. view homes. Call K. MacFarlane, 386-7545 anytime. Island Homes Ltd.

250 HOUSES FOR SALE

"Complete Real Estate Service Across Canada"

MONTREAL TRUST

1057 Fort Street 386-2111

Sidney — 656-3924

OPEN HOUSE
1410 FAIRFIELD ROAD
SATURDAY, JAN. 16
1:30 - 4:30 P.M.
CHOICE FAIRFIELD DISTRICT
$24,700 is the price of this well-built family home with three large bedrooms. In-line living and dining room measuring 27'x14'. Close to schools and shopping.
BILL RATCLIFFE 656-4517

OPEN HOUSE
3938 MARJEAN PLACE
FRI. SAT., 1:30 - 4:30
Custom built for owner 2¼ yrs. ago in cul-de-sac of new homes. Ideal for executive with growing family. Four bedrooms, den and rec. room, two bathrooms, 1 en suite, living room nicely carpeted, flr.-to-ceiling fireplace, dining room with bar-b-que. A quality home tastefully landscaped completes the setting. Owner is leaving. Priced at $41,500—$22,900 Mtge.
386-2111 D. BECKNER 598-1391

OAK BAY BEAUTY
JUST OFF BEACH DRIVE
ONLY $39,500
Move quickly on this exceptional new listing. This is a superb three-bedroom home with the amenities and location to delight the most fastidious. Close to the Marina and Golf Course, this beautiful home will speak for itself. View now by calling
J. C. (CLIFF) GAY
592-4633 386-2111

AN EASIER WAY OF LIFE
One suite only available in the finest condominium building in Oak Bay. Under Strata Title you may have all the pride and security of home ownership without the worry of upkeep. This charming two-bedroom unit must be seen. The amenities, prestige address and gorgeous view will delight you. Offered at $33,000 and worth every penny.
J. C. (CLIFF) GAY
592-4633 386-2111

BAZAN BAY
SEMI-WATERFRONT
Don't neglect to look at this immaculate, modern 2-bedroom bungalow with large living room, plus workshop or studio, plus many other extras. It has 180-degree waterview outlook, which can never be obstructed. Ideal for couple retired or otherwise. Short walk to Sidney. Asking $26,750, but open to offers and with financing unusually attractive.
GEORGE HOWARD
656-3924 656-2976 386-2111

EXECUTIVE HOME
FERNDALE
10-YR.-OLD TUDOR
The large treed, fully fenced and gated lot offers maximum seclusion to this delightful English Manor House. Architect designed and custom buit with H.W. floors throughout, the main floor has an 18-ft. sq. living room with feature fireplace (book shelves) and bow windows. Convenient guest powder room adjacent to main hall. There is a carpeted den or study and a large separate dining room with serving hatch from modern kitchen. Large Main floor utility with extras closets and cupboards. Upstairs, 2 large bedrooms and 4-pce. bath plus 20-ft. dormitory or studio with extra plumbing and built-ins. Downstairs there is an "English Pub" rec. room and ample space for development. Asking price is $42,500 and transferred owner will give very early possession. View by appt. only with
Bill Tyson
386-2111 477-4437

OAK BAY
$36,950
Located on an easily maintained lot on a quiet street, this 1½-yr.-old home is made available by owners' transfer. Stairs from the entrance foyer lead to pleasant living room with feature fireplace and separate dining room. Kitchen is large with good eating area and sliding doors from both dining and kitchen lead to sundeck on two sides. Large Master bedroom has 2-pce. bath and two more BRs and 4-pce. bath complete main floor. Hardwood all rooms except kit. and bath. Grade level is part developed with rec. room, den (or 4th Br.) and 3rd bath and could be completed to in-law suite. Offered below replacement at $36,950 or close offer and deferred possession if desired. Good financing available.
Bill Tyson
386-2111 477-4437

HILLSIDE-QUADRA
Compact, 2-bedroom, stucco home with room in bsmt. Living room, fireplace, kitchen with dining area, OOM heating, copper plumbed, 100-amp service. Asking $16,900. Try your down payment.
386-2111 D. Beckner 598-1391

B—B—B
Small family homes priced to meet your budget. Down payment $2,000-$2,500 (or less). Monthly with B.C. 2nd Mtge. $152 to $172 and taxes.
SWAN LAKE
13-yr.-old 2 br. with good lot on no-through street. All H-W, modern oil heat, full Bsmt. Asking $20,900.
HIGH QUADRA
20-yr.-old, 3-Br. with ¾ Bsmt. Large sundeck off LR. Asking $22,900.
COOK-HAULTAIN
12-yr.-old, 2 Br. with 3rd Br. down in full Bsmt. D-I garage. Asking $22,950.
HELMCKEN
8-yr.-old, 3 Br. with full Bsmt. and rec. room. New S-D. Asking $23,900.
HAULTAIN
12-yr.-old, 3 Br. with D-I garage and parking for 2 cars. Immac. all electric home on parklike lot. Asking $24,900.
View anytime with me, then name your offer; sorry no drive bys these listings.
386-2111 Bill Tyson 477-4437

5.73 ACRES, INVESTORS?
Beat inflation invest in land. Unique property, Saanich-Cedar Hill area. Country living, 5 minutes to city centre. 4 bedroom house, good level land mostly cleared, gardening and horses. greenhouses. Close to sewered area. Terrific potential, good terms to right party. Call now:
J. C. (Cliff) Gay
592-4633 386-2111

OWNER LEAVING VICTORIA
Reduced $2,400 to sell. Well built 3-bedroom, 2-year-old home. LR, DR, sundeck. High basement set up for suite. Quiet street. Now $23,500. Low down Payment.
Art Peaker, 386-2111, 477-3957.

CLARKE & WALLACE REALTY LTD.
A DIVISION OF THE INVESTORS GROUP
620 BROUGHTON 385-8794
Across from Eaton's Car Park

DRIVE BY
1416 BEATTY ST.
GORGEOUS ESQUIMALT SEAVIEW, 3-bedroom, modern bungalow. FULLY DEVELOPED BASEMENT, beautiful grounds, located on a quiet cul-de-sac and includes: RANGE, FRIDGE, DRAPES AND LARGE MIRRORS. Immediate possession. Moderately priced at only $32,000. Excellent terms. L. Pigert or C. Baird, 385-8794.

DRIVE BY
2620 CAPITAL HEIGHTS
See the close-in location of this charming stucco bungalow of 3 Bedrms. (One in full basement). Situated on lovely landscaped lot with garden and fruit trees. TRY AN OFFER ON THE REDUCED PRICE OF $22,950, can be seen anytime. C. Baird or Leo Pigert, 385-8794.

SxS DUPLEX
GONZALES AREA. Two bedrooms, living-dining room with fireplace, modern kitchen with loads of cupboards, full Bsmt. with drive-in garage in each side. Just a bit different! In top condition throughout. This is a must to see! Price $39,900. Mrs. Wallace 385-8794 or 477-8403 anytime.

SAN JUAN SEAVIEWS
Features — Features — Features
Huge family room, double carport, large enclosed sundeck, access to back of lot. Three bedrooms, two baths. Both post and beam and conventional construction beautifully combined. Realistically priced $37,900. Mr. Sivertsen, City Brokerage, 386-3547.

250 HOUSES FOR SALE

TRUST CANADA PERMANENT TRUST
CANADA PERMANENT
"WE TRADE HOMES"

"SPACIOUS"
"SEMI-SECLUDED"
"CLOSE TO SCHOOLS"
This 3-bedroom home with over 1600 sq. ft. of living space is ideally located near public and private schools. Large living room with F.H. fireplace, convenient dining room and kitchen, family room or hobby shop, attractive landscaped and fenced lot in park-like atmosphere. Low interest rate mortgage. Good value at $29,500. Call KELLY DICKSON or FRED BEAVER-JONES, 386-1361 ANYTIME.

"RETIREMENT OR STARTER"
2-bedroom bungalow with extra large lot is located in quiet area, on transportation, close to park and lawn bowling. Room for boat or trailer. Several fruit trees. Living room with fireplace, extra large kitchen with nook, new range and good refrigerator included. Call FRED BEAVER-JONES or KELLY DICKSON, 386-1361 ANYTIME.

DEAN HEIGHTS — $30,500
Spacious, immaculate, 3-bedroom family home, entertainment sized living room. Separate dining room. Fully developed down. A pleasure to show. To view by appointment call F. BEAVER-JONES or KELLY DICKSON, 386-1361 ANYTIME.

SHARPLY REDUCED — $4,000
COUNTRY HOME
3-BR home, semi-secluded on ⅓ acre of treed property, suitably located for family or retirement. This is a new home, with some work to be completed. Full price $20,500. Call FRED BEAVER-JONES or KELLY DICKSON, 386-1361 ANYTIME.

MT. TOLMIE AREA
A most gracious home in a prime area. Approx. 1653 sq. ft. on the main floor featuring an entertainment size living room and separate dining room, a sparkling 23x11 kitchen. The lower level is completely developed with 3 sets of plumbing and a self-contained 1-bedroom suite. Spotless and sparkling! Full price $39,500. To view please phone
386-1361 MARY WOOD 386-1361

FORGET ABOUT THE BUS
And see this warm family home that is located within walking distance to everything. 3 bedrooms, separate dining room. Full cement basement. Small easy-care lot. Priced to sell at $18,700. Easy terms.
386-1361 HARRY WOOD 386-1361

SPRING IS COMING!
TO
WEST BURNSIDE
($15,900)
But why wait till the flowers are in bloom? Cosy 2-bedroom cottage available now. Panelled living room with wood burning fireplace. Large bright kitchen. Low, low taxes. OOM furnace. On transportation. Please phone to view.
386-1361 MARY WOOD 386-1361

"ESQUIMALT - LAMPSON"
5-roomed bungalow with extra development down on two nicely landscaped lots ideally located close to all amenities. 2 bedrooms on main floor and extra rooms or in-law suite down. One of today's better buys at $22,900. Call DICKSON or FRED BEAVER-BEAVER-JONES, 386-1361 ANYTIME.

"LAKE HILL - MORRIS DRIVE"
This spacious 3-bedroom home is located in park-like atmosphere close to private and public schools. Large living room with fireplace, convenient dining room and kitchen, family room or hobby shop, fenced lot, low interest rate mortgage. Good value at $29,500. Call KELLY DICKSON or FRED BEAVER-JONES.

"COLWOOD - ANCHORAGE"
"EXCEPTIONAL HOME WITH FANTASTIC SEAVIEW"
You have to see this custom built home. on two levels, 3 bedrooms, kitchen is housewife's dream, granite fireplace separating living and dining room. Family room with fireplace. The most fantastic view over ocean. Many extra built-in features. Terrific value at $49,500. Call KELLY DICKSON, 386-1361 ANYTIME.

"VIEW ROYAL-PR. ROBERT DR."
"RETIREMENT OR FAMILY"
Semi-secluded, lovely view, close to all amenities. 2 bedrooms plus den or 3 bedrooms, over 1600 sq. ft. of living space. Extra large master bedroom, W-W carpeting, built-in oven and range. Well built home and good value at $32,900. To view by appointment only call KELLY DICKSON, 386-1361 ANYTIME.

CORDOVA BAY
LOCHSIDE DRIVE
2 CUSTOM BUILT HOMES
Large lot with sea glimpses, 3 bedrooms, plus 28'x24' family room. Features en suite plumbing, expensive broadloom, cut stone fireplace, large sundeck, etc. Excellent financing. Call now — F. BEAVER-JONES or VAUGHN THOMPSON, 386-1361 ANYTIME.

SPACIOUS NO-STEPPER!
OWNER SAYS TAKE ANY REASONABLE OFFER ON MODERN, 3-BR (OR 2-BR AND FAMILY ROOM) COLWOOD BEAUTY NEAR ROYAL ROADS. EASY-CARE LANDSCAPING WITH DE LUXE BARBECUE AND EXTRA STUDIO BUILDING!
386-1361 DICK BATEY 592-4607

GOLFER'S FAMILY'S DREAM!
AS NEW, SPACIOUS, 4-BR PLUS, 3 BTHRMS. LARGE LANDSCAPED LOT ALONGSIDE COLWOOD GOLF COURSE! EASY FINANCING TO $38,950!
386-1361 DICK BATEY 592-4607

RURAL GRACE AND SPACE!
AS NEW, OPEN DESIGN, 3-BRS PLUS, PLUS, PLUS! HALF ACRE SUPERBLY LANDSCAPED. SEA VIEW! 20 MINUTES FROM TOWN, AT JOHN DEAN PARK. DESPERATION SALE FORCES PRICE DOWN TO $44,950!
386-1361 DICK BATEY 592-4607

UPLANDS OPPORTUNITY!
Owner will look KKK
SUPER SPACIOUS SUPER OWNER WILL LOOK AT ANY FLEXIBLE OPEN BEAMER! REASONABLE OFFER FOR FIREPLACED DEN, 4 BRS., 2½ BTHRMS., REC. ROOM AND 2 SUNDECKS! LARGE 7% MORTGAGE! OFFERS TO $64,000.
386-1361 DICK BATEY 592-4607

AN INVESTMENT OPPORTUNITY
HAULTAIN AREA
ASKING ONLY $23,500 for this spacious 2 (or 3) bedroom home on a duplex zoned lot of 11,000 sq. ft. with 110 ft. street frontage. Further development is possible in the full cement basement. This would make an excellent home or revenue proposition. On the bus stop and close to schools and shops.
386-1361 HARRY WOOD 386-1361

OAK BAY
5 BEDROOMS
SPACIOUS 13-year-old home with double plumbing, close to bus and shopping, $30,000. K. WRIGHT — 386-1361, 598-2183.

DUPLEX
Why rent, be your own landlord, easy terms on this side by side 2-bedroom each side duplex. Only $26,200. We will make the terms to suit you, K. WRIGHT — 386-1361, 598-2183.

WEST BURNSIDE
IMMACULATE 2-BEDROOMS, SEPARATE DINING ROOM, FULL BASEMENT HOME, ON A BEAUTIFULLY LANDSCAPED DOUBLE LOT, 2 CARPORTS, CLOSE TO ST. JOSEPH'S CHURCH AND ON TRANSPORTATION. A GARDENER'S DELIGHT WITH PATIO FOR OUTDOOR LIVING. $25,950.
MADGE HOLE DON ROBBINS
382-5369 386-1361 592-7641

OPEN HOUSE
9490 MARYLAND DRIVE
SIDNEY
SAT., JAN. 16, 1971
1:30-4:30 P.M.
Don't miss this chance to see this spacious 3-bdrm. home with loads of extras. This is one of the better homes in Sidney. Asking $33,600. Excellent financing.
G. Mitrou, Ph. 652-2782
Sidney Realty Ltd.
Ph. 656-3928

NEW HOUSES
Compare 2 new houses on Dunbar Crescent. Drive Glanford to Judah. New subdivision close in. Family homes completed next month. Very low down will buy these dandy. 3-bedrm. view homes. Call K. MacFarlane, 386-7545 anytime. Island Homes Ltd.

250 HOUSES FOR SALE

J. A. HENDERSON REALTY LTD.
385-9741 ANYTIME
WE BUY, SELL AND TRADE

OPEN HOUSE
SAT. 2-4:30 P.M.
2931 ADYE RD.

"COLWOOD AREA"
TAKE MT. VIEW RD. OPPOSITE COLWOOD ELEMENTARY SCHOOL
Try your LOW DOWN PAYMENT on this just completed quality built, 3-bedroom home located in new subdivision — schools, shopping, bus all within easy distance. Cathedral style entrance, good living room with fireplace, dining room, large cabinet electric kitchen with eating area — sundeck off kitchen. Master bedroom has 2-pce. en suite. Full basement with roughed-in recreation room, extra bedroom and plumbing. Double carport. Full price $25,900. Call anytime:
BOB GIBSON
385-9741 658-5153

GORDON HEAD AREA — Immaculate 2-bedroom home — gracious living room and fireplace, dining room, large cabinet electric kitchen, full high cement basement with roughed-in rumpus room and extra bedroom. Extra large beautifully landscaped lot on bus, handy to schools and shopping. Excellent financing. Call anytime:
BOB GIBSON
385-9741 658-5153

GARDEN CITY
IMMEDIATE POSSESSION
HIGH UP ON A DEAD END STREET
2-bedroom home, just 12 years old. Living room with fireplace, wall-to-wall carpet. Separate dining area. Full basement, rec. room. Large fully landscaped treed lot. Carport plus drive-in garage. Flexible terms. $22,950.
WILLIAM ROGERS
385-9741 652-1891

HANDYMAN'S SPECIAL
FINLAYSON
$11,500
ONLY $2,500 DOWN TO A/S OF $9,000 ON THIS COMPACT HOME WITH PART BASEMENT ON NICE LOT IN THIS GOOD AREA.
STAN TRONT
477-2829 385-9741

NO STEP RETIREMENT
HAULTAIN $13,000
Dandy stucco bungalow of large living room, bedroom, kitchen, bath and adjoining garage. Nice fenced lot only 1 blk. to shopping and bus. Will arrange financing to suit.
STAN TRONT
477-2829 385-9741

TOWN AND COUNTRY CHARMER
Here is a home that features the finest in construction, housekeeping, and comfort. Over 2,000 sq. feet with 3 bedrooms, den, large kitchen, dining room and living room with granite fireplace and walnut feature wall. Clean, quiet electric heat with individual controls in every room. Many other features too numerous to mention. 120x146 high treed lot. You owe it to yourself to view this home. Offers invited on asking price of $43,000. Large 9¼ per cent mortgage available.
KEN HENDERSON
385-9741 382-6794

GARDNER REALTY LTD.
899 FORT STREET
385-7721

$25,900
TWO EXCELLENT HOMES
5 bedrooms each (plus) fireplace and rec. room.
1—Lake Hill — 11 years old — carport.
2—Gorge — 1 year old — garage.
Call:
385-7721 RICK KINNIS 479-1886

GORGE
3132 DONALD ST.
Real dandy, neat and clean. Consists of 4 rooms — living room with oak floors and fireplace, two bedrooms, modern kitchen and a 4-pce. Pembroke vanity bathroom. Full basement, oil heat and stucco exterior. Drive by but do not disturb the owner. Full price $20,500.
385-7721 HAROLD WARE 598-4858

ESQUIMALT
LOW DOWN PAYMENT will purchase this top condition 2-bedroom stucco bungalow. Large living room with fireplace, family size kitchen and full 4-pce. bath. Drive-in garage and third bedroom in full high basement. Conveniently located close to all services and schools. All this for just $17,900 on excellent terms. For an appointment to view call:
385-7721 CLIFF SALMOND 477-3626
MAURICE BARLTROP
385-7721 384-4554

JOHNSTON AND CO. LTD.
1306 BROAD STREET

Fairfield—$22,500
On Leonard St.
Park 1 Blk., Ocean 2 Blks., 1157 sq. ft. Entrance Hall to 17x14 Lv. Rm. with brick F.P. Sep. Dining Rm. 17x14, beamed ceiling, window seat and built-in buffet. Modern kitchen 14x10, 4-pce. bath, master bedroom 14x12 on main. 2 bedrooms up, full basement, OOM heat, electric H.W., Duroid roof. Immaculate inside and out. A pleasure to show. Exclusive with
Bill McCulloch, 385-2471

SIDE BY SIDE DUPLEX
In the city, just east of Richmond Ave. Each side comprises in-line living and dining rooms, two bedrooms. Oak floors throughout. Compact kitchens and colorful bathrooms. Full basements, automatic oil heat. Insulated. Drive-in garages. Treed area. Mortgage available, good value at $32,900. Call Simon Flett, 385-2471.

$18,900 — JUST LISTED!!
3-bedroom home with full basement, 3 blocks from Town 'N' Country. Not a new home but very well constructed. Package furnace, copper pipe, new electrical service. $5,000 down — Balance to owner. Qualification for $2,500 government mortgage will lower down payment. Exclusive with Herb Hodgson, 384-7128. Res. 382-3835. Douglas Hawkes Ltd.

ESQUIMALT
Are you looking for a 4-bedroom home in an area close to Naden? I have just the home for you, in excellent condition, with large, bright family kitchen, fenced yard, and nice high location with some view. For further information call
MRS. TOVE BARLOW — 386-7521
BOORMAN INVESTMENT CO. LTD
1111 Government Street

253 COUNTRY HOMES AND PROPERTIES

BRENTWOOD PROPERTIES
Your Brentwood Bay Realtors for properties and insurance.
652-1141

CENTRAL SAANICH
11.86 acres — 3-BR home. Horse people should see this beautiful Hovey Rd. acreage mainly in pasture, fully fenced. Also 3-Br. home in excellent state of repair, excellent views of Mount Newton and Valleys. Full asking price, $63,000.
C. M. (BUD) FORBES
386-2111 RES. 652-2950
MONTREAL TRUST

SOOKE
VERY INTERESTING!
A 2-bedroom home with revenue OR A 5-bedroom FAMILY HOME. Electric heat, low, low taxes. Small lot. Beautiful ocean views. Adjacent to school. Priced to sell at only $20,000.
386-1361 MARY WOOD 642-5914
CANADA PERMANENT TRUST

MINI FARM — HUGE BARN.
2 acres — seaview — small 2-bedroom cottage — only $13,900 — Rocky Point area. Nora Lindsay — W. J. Lindsay Ltd. — 479-7111 or 658-5040.

253 COUNTRY HOMES AND PROPERTIES

METCHOSIN
15 acres subdivided into 4 lots may be purchased in whole or part. All 4 lots serviced by Greater Victoria Water District.

4.3 acres — 1500 sq. ft., 5 bedrooms, many extras, double garage, modern barn, concrete parts and fuel building, 2 chicken buildings. Asking price $61,500.

3.5 acres — $15,700.
3.6 acres — $16,000.
3.5 acres — $21,500.

For further information please contact:
Bud O'Connor or Jon Davis
388-5561 anytime
BOULTBEE, SWEET REALTY LIMITED
Yorkshire Trust Affiliate
737 Fort Street, Victoria B.C.

BRENTWOOD
Immaculate 2-bedroom home, close to Brentwood Bay — sail and fish to your heart's content. Excellent retirement home on a large lot. Plenty of space for your boat or trailer. Only $18,900.
386-1361 HARRY WOOD 386-1361

BEAUTIFUL BRENTWOOD
Watch the boats in the Bay from the living room of this exceptional home. There are 3 bedrooms. Full high basement with large workshop for the handyman or mechanic. Utility room just off the kitchen. No mortgage to raise on the full price of $23,500. For details
386-1361 HARRY WOOD 386-1361
CANADA PERMANENT TRUST

COUNTRY PROPERTY
NOW is the time to buy for the Spring. This largish home has 3½ acres of land and a STREAM, large lawns, FRUIT TREES, heated GREENHOUSE, filtered SWIMMING POOL, lovely galley kitchen, TWO living rooms, TWO fireplaces, three bedrooms, DINING ROOM, two and a half bathrooms, full high dry concrete basement, and hand-split shake roof. TREMENDOUS VALUE at $38,000.
Good Terms
3976 HAPPY VALLEY RD.
Call Desmond Holmes, 478-1227
PEMBERTON, HOLMES LTD.
384-8126

SHERINGHAM POINT (SOOKE)
5 ACRES
Looking for a quiet secluded home away from the city? Here is an ideal small holding complete with small creek, direct access to paved highway, barn and out buildings, small 3-Bdrm. home with partial basement. Mostly cleared, not rocky, but good soil. Electric range, frig and automatic pump included in the reasonable price of $16,500. For further information call JOHN D. BOSDET, 386-7521 or 479-3916.
BOORMAN INVESTMENT CO. LTD.
1111 Government Street.

IF YOU ARE IN A HURRY, BUY this well built 1500 square foot, full basement home on 1.6 acres of land located on West Saanich Road, full price $28,900.
OR
Build your future home on this gently sloping, lightly wooded small farm in Central Saanich. There are two and three quarter acres with a beautiful building site. Full price $15,000.
To view either of the above call:
BILL SIDHU or DAVE TAYLOR
382-4251
RITHET AGENCIES LIMITED

FOR SALE BY BUILDER
In Sidney
3 bedrooms, approximately 1,200 sq. ft. of de luxe living. Wall-to-wall cedar ceilings, large 12, bathroom 20' rosewood feature wall. Vaulted cedar ceilings, large 12, bathroom with plenty of knotty pine cupboards, adjoining dining room. Carport with storage. All this on sewered lot for only $20,500. Use your Government second and assume present mortgage of $161 per month. 652-2344, 656-4876.

CENTRAL SAANICH
NEW! SIDE BY SIDE DUPLEX
Quality built, 2 bedrooms each side, plus basement ready to complete for family room and 2nd bath.
—24'x14' living room, fireplace, W-W carpets with in-line dining area.
—Cab. electric kitchen.
—4-pce vanity bath.
—Paved driveway, 100'x150' lot.
Asking Price $37,500. terms.
385-3435 AL VICKERS 652-2266
P. R. BROWN & SONS LTD.

Sidney North Saanich
GORDON HULME LTD.
Open Saturdays
2444 Beacon Ave.
Sidney 656-1154

GOOD TERMS ON A 2-BED., NO-basement modern home. On small acreage. Close to town. Price $21,500. Call Ammy Cohen, 388-4401, Shirley Philps' Homefinders Ltd.

256 WATERFRONT PROPERTIES

OAK BAY WATERFRONT
This exceptional, 3-bedroom character home with over 160' water frontage has 180 degrees of unsurpassed sea and mountain views from every room. Features include: 24'x16' liv. rm. with fireplace and 2 large low plate glass windows, 15'x12' dining-rm. with access to a one storey 22'x13' concrete sundeck, two 4-pc. baths, a unique open stairwell around a large 2 storey entrance hall, a basement timed hot water oil heat. Modern kitchen, sep double garage with storage under. This home is a dream come true. See it today! $73,500. Exclusive. 386-9558 res.
DOUG DICKIE
Dickie Agencies Ltd., 382-4312

WATERFRONT
BRENTWOOD
SAFE MOORAGE
SUNNY EXPOSURE
Modern long low Rancher with selfcontained bright in-law suite. Main floor features in-line living room, and dining rm. with huge glass sliding doors to private patio. 3 bdrms., 2 bathrms., modern kitchen, lge. rec. room in bsmt. W-W carpet throughout. Spectacular views with safe sheltered wharfage the year round at your back door. The discriminating buyer knows that waterfront will soon be priceless! $57,500 with as little as $20,000 dn. Trades considered. Call Lew Moilliet, 386-7545, res. 658-5275.
Island Homes Ltd.

BEACHFRONT
$45,500 (OFFERS INVITED)
Situated on quiet exclusive Parker Ave., this well-built spacious 4-bedrm., (2 down), 12-yr.-old (just exclusively listed), should sell quickly. Over 2000 sq. ft. developed. Fronting "directly" on Victoria area's finest beach on 3-10ths acre, this type of property is rapidly becoming exceedingly scarce. A good buy — a first class investment. (3 bathrms., 2 fireplaces.) Panoramic view of Island off Cordova Bay. Flexible financing (also $9,000 at 6¼ per cent NHA mtge. at $129.53 P.I.T.). Call RONALD Y. CANNON, Res. 658-5500 or 382-7276 (24 hrs.).

SHAWNIGAN LAKE
Approximately 80 ft. frontage on the most desirable part of the lake. East side near the south end. Good beach for children, 5 room cottage. Full price, $17,850. Please call Mr. Custance, 385-2481.
Swinerton, Stewart Clark Ltd.

DOLPHIN BEACH ESTATES
MAGNIFICENT WATERFRONT AND VIEW LOTS
DOLPHIN AGENCIES LTD.
P.O. BOX 398, PARKSVILLE
PHONE 248-6156

LOVELY A-FRAME HOME ON Florence Lake, just 7 miles to town. Boat dock, oil heat, basement, sundeck, many extras. By owner, $14,900. 478-5739.

DENMAN HORNBY WATERFRONT
Seaview lots and acreage from $3,000. Modern property development. 813 Fort. 382-7522

CADBORO BAY, 130' WATERfront, 2-bedroom house with self-contained suite, $37,500. 477-3730 after 6 p.m.

256 WATERFRONT PROPERTIES

PEMBERTON, HOLMES LTD.
384-8126

1 Remarkably beautiful executive retreat. 630 feet of WATERFRONT — 4.51 acres. Large modern ranch-style house overlooking Georgia Straits. $104,000

2 Saanich Inlet. 1.75 acres of treed seclusion with cottage and summer house. $36,500

3 Outstanding property totalling over 15 acres with substantial waterfront facing southwest on Saanich Inlet. Two-bedroom house.

4 Magnificent waterfront lot on Satellite Channel, facing Cowichan Bay.

652-2788 J. H. G. BOVEY
656-4298 J. P. BELL

DEEP COVE — WATERFRONT LOT
At end of road, unsurpassed for view and privacy. Asking price $25,000.
For further information please contact:
Bud O'Connor or Jon Davis
388-5561 anytime
BOULTBEE, SWEET REALTY LIMITED
Yorkshire Trust Affiliate
737 Fort Street, Victoria, B.C.

WATERFRONT
½ acre—10 Mile Point
MUST BE SOLD
Over 100 ft. waterfront with unobstructed views of Haro Strait. Over 2,000 sq. ft. of comfortable home with 16x27 living Room. Family dining room. Large kitchen with eating and family areas. All equipment in kitchen built-in. 3 Bedrooms. 2½ bathrooms. Secluded garden with pools, patios and greenhouse. Double garage. Asking $56,900 with excellent 9 per cent financing. To view please call:
BILL HORAN—477-1287
BILL BATES—479-6983
OR 385-7761 ANYTIME
—D.F.H.—

260 CONDOMINIUMS FOR SALE

WINDSOR ROAD!
OWN YOUR OWN SUITE
Warm, secure 2-bedroom apartment in modern, quality, 6-suite building. Mere step to sea, park, stores, bus. Buy this gleaming immaculate haven for only $21,900 and have all the security of ownership with few of the responsibilities.
GEORGE BLACKBURN 386-2111
MONTREAL TRUST

BEACH DRIVE
BACHELOR SUITE
Enjoy the ease of apartment living with the advantages of ownership. Great sea view suite with fridge, range, and dishwasher. Close to Marina and Oak Bay Village. $16,500. Terms available. KEN HENDERSON, 382-6794 or 385-9741. J. A. Henderson Realty Ltd.

265 HOUSES WANTED TO BUY

A. BERNARD CO.
655 Fort Street

EXECUTIVE HOME
3 OR 4 BEDROOMS
Spacious home with character requested by client, demanding large rooms and 2 or 3 bathrooms. Oak Bay or Fairfield preferred but not essential. Please call Mr. Belcher at 384-9335, 382-2848 Res.

TWO PRAIRIE COUPLES
WANTED IMMEDIATELY FOR THESE PEOPLE WHO HAVE JUST ARRIVED IN TOWN — NEWER OR OLDER 2 OR 3-BEDROOM HOMES. THEY'RE LIVING IN AN AUTO COURT AND MUST LOCATE QUICKLY. CALL NOW FOR IMMEDIATE INSPECTION. JOHN JAMES, WESTERN HOMES LTD. PH. 382-2157. RES. 598-3204.

1—2 OR 3 BDRMS., basement, 2 acres land. Metchosin or Langford, around $21,000.
2—FAIRFIELD, Oak Bay or View Royal, compact 2 or 3 Bdrm., basement. Sea view or glimpse imperative. 18 to 22 thousand cash available.
3—2 OR 3 BDRMS. and dining room on gardening lot in area non-restrictive re boat or trailer.
MELODY VILLENEUVE, 598-3518
TONI CANNON 598-4631.
BLOCK BROS. REALTY.

CLIENT LIVING IN MOTEL urgently needs 3-Bdrm., modern basement home. Large lot, quiet location, Langford-Colwood area. $23,000 to $25,000.
Also for retired couple who have sold on Mainland, must buy 2-Bdrm. cottage, small garden, close to bus. Price to $18,000, any good area. DON LAYMAN 386-3231 or 385-0297.

WILL YOU SELL YOUR FINE UPLANDS HOME? HAVE SERIOUS PURCHASER WHO'S SEEN ALL PRESENTLY LISTED UPLANDS PROPERTIES AND WANTS SOMETHING BETTER — PREFERABLY WATERFRONT. PLEASE CALL DICK BATEY, CANADA PERMANENT TRUST CO., 386-1361 OR RESIDENCE, 592-4607.

JULY POSSESSION
$35-40,000 BRACKET
ALL CASH AVAILABLE
A 2- or 3-bedroom home with some view, 2 bathrooms and an extra room for in-law accommodation. Replies treated in confidence.
STUART SIMPSON,
PEMBERTON, HOLMES LTD.
Office: 384-8126 Res.: 598-4056

CLIENT REQUIRES A SPACIOUS, gracious, older home in Oak Bay. $55,000-$75,000. This may be your opportunity for a quick, painless sale. Please call Mr. or Mrs. MacClement, 477-1841. Block Bros. Realty.

I WILL BUY YOUR 2 OR 3 BEDroom home immediately for cash if it's suitable for rental purposes. For fast action call my agent J. ROGERS at BLOCK BROS. REALTY anytime. 386-3231.

Guarantee: If your property is under $15,000 and can be fixed up for resale my client will buy it for cash to you. Any area.
BEN GREIG 386-3231, 477-8241
BLOCK BROS. REALTY

TWO-BEDROOM BUNGALOW, LR, D.R., basement, carport. Any good area. All cash or cash to mortgage. Up to $24,000. BLOCK BROS REALTY, Olive Ker 477-1841 or 592-4450.

PRIVATE BUYER WISHES GOOD quality, three-bedroom home with basement. Prefer Oak Bay area. Principals only, send details to: P. D. Winram, 255 Lake Avenue, Kelowna, B.C.

$30,000 CASH FOR 3-BEDROOM home near Oak Bay High School. Please call Fred Campbell, 382-4251, 592-7482.
RITHET AGENCIES LIMITED

WANTED IN FAIRFIELD, OAK Bay or Gordon Head, 2 or 3-BR home. Cash. M. Braithwaite, 384-9305, Res. 592-0638. Financial Survey Ltd.

WANTED: 2-BEDROOM HOME IN Langford-Colwood area, has to have good sized lot. FREDDY STARKE, 386-3231 or 384-9633. Block Bros. Realty.

CASH FOR YOUR 2 or 3 bedroom home, with or without basement in any good district. Fast accurate appraisals. Call Jim Ranson, 479-5910. Metropolitan Realty Ltd.

FULL BASEMENT, SMALLER HOME in Sidney. Not over $19,000. Please call: EDITH GUTEMAR, 388-4271 or 385-8842. J. H. Whittome & Co. Ltd.

NEED 2 TO 3-BR, BSMT. HOME in Esquimalt, $18,000-$23,000, cash or C.T.M. Mrs. Fraser, 477-1841, Block Bros. Realty.

WANTED: NEW HOME, 4 BRS, 2 baths. Up to $35,000. Call Joyce Miller, 384-8001 or 477-6161. Broadview Properties Ltd.

WANTED: 2 OR 3 BEDROOM HOME, QUALIFIED V.L.A. PRINCIPALS ONLY. VICTORIA PRESS BOX 607.

OLDER HOUSES IN NEED OF repair. Principals only. 384-0028.

265 HOUSES WANTED TO BUY

SxS DUPLEX
GORDON HEAD AREA
Client requests side by side duplex with 2 or 3 bedrooms each side. Gordon Head area requested. Please call Mr. Clare Belcher at: 384-9335 or 382-2848 res.
A. BERNARD and CO., LTD.
655 Fort Street.

PLEASE HELP! PLEASE
Required for University professor and his family, a 3-bedroom plus den home on a good-sized lot, in quiet location, in University area. Up to $35,000. Call
TERRY EDEN
388-4401, 479-1528
Shirley Philps' Homefinders Ltd.

"CASH"—$17-$20,000
A retired couple require just 2-bedrm. home, let's get them settled, just back from Spain. Hurry and phone now. Doris Adams, 385-2458, res. 598-2248. Byron Price and Associates Ltd.

WITH PRIVATE PURCHASER
Retired couple, excellent credit rating wish to purchase reasonably nice home on terms of $3,500 down payment and monthly payments of $150. If you wish to sell, please call 386-7887.

I CATER TO THE RETIREDS buying or selling. I need 2-bedroom homes with basement, and no-basement homes in nice areas. Up to $25,000 cash. Phyllis Wheldon, 385-9765, 24 hrs., Charman Pacific Realty Ltd.

ARE YOU PLANNING TO SELL?
I need listing of good low priced houses. Also, lower priced houses needing repairs. Please call anytime for free evaluation. 385-3435 or 383-4575, L. C. Knight, P.R. Brown Sons Ltd.

CLIENT WITH CASH WANTS A two or three-bedroom home South Oak Bay, Fairfield or Jubilee, up to $24,000. Please phone as soon as possible. Call John Shaver, 385-8794 (res. 382-9444). Clarke and Wallace Realty Ltd.

HAVE CASH CLIENT for waterfront or seaview home in Cordova Bay-Gordon Head area. $50,000 bracket. Not too big a house with minimum gardening. LEW MOILLIET, ISLAND HOMES LTD., 386-7545, res. 658-5275.

PRIVATE PARTY SEEKING older home. 383-5986.

270 EXCHANGE REAL ESTATE

(Please see my "Calgary Bound" under 250)

For photo and details please call:
Eleanor Sanderson
477-6883, 388-5561 anytime
BOULTBEE, SWEET REALTY LIMITED
Yorkshire Trust Affiliate
737 Fort Street, Victoria, B.C.

$5,000 EQUITY ON A $10,500 COTTAGE ON SHELBOURNE ST., FOR A LARGER HOUSE, TOWN OR COUNTRY. EQUITY, OR PART OF IT ($15,000) ON A FAIRFIELD CONVERSION REVENUE FOR A HOUSE OR ACREAGE. EDITH GUTEMAR, 388-4271 OR 385-8842, J. H. WHITTOME & CO. LTD.

OAK BAY WATERFRONT LUXury home of 7 rooms with large patio (over the waves) and double garage and concrete boat garage. Value $73,500 — will exchange on 20 to 40 suite apartment — principals only. Reply to Victoria Press Box 615.

OUR EQUITY, $8,000 ON A HOME close to Town and Country Shopping Centre, value $22,000, as Down Payment on a home in Sidney, not over $19,000. Please Call: EDITH GUTEMAR, 388-4271 or 385-8842, J. H Whittome & Co. Ltd.

TRADE FOR UPLANDS HOME
Large 13-suite apartment block, showing 14 per cent net on equity on $55,000. Full price $140,000. Principals only. Victoria Press Box 622.

I HAVE THREE REVENUE-PROducing duplexes. Will sell or trade for houses, land or whatever. Call Mr. Estlin, 388-6117 or 477-1841. BLOCK BROS. REALTY LTD.

NEW 3-4 BEDROOM HOME, COLwood. Value $31,000. Will sell or trade for land or whatever. 652-2445.

WISH TO EXCHANGE NORTH Surrey, 3-bedroom home for similar in Victoria area. No agents. 592-4924 after 4 p.m. or weekends.

271 LOTS FOR SALE

MILLS X ROAD
NEAR SIDNEY
Level building lot on municipal water. Reduced to clear at $4,000.
For further information please contact:
Bud O'Connor or Jon Davis
388-5561 anytime
BOULTBEE, SWEET REALTY LIMITED
Yorkshire Trust Affiliate
737 Fort Street, Victoria, B.C.

MADRONA RIDGE
Distinctive homesites on Beautiful Triangle Mountain.
—City water, perc. tested, treed.
—Commanding views of city, Straits, and Olympics.
—15 minutes from town.
—2 miles from Colwood Shopping Centre.
—Fulton Road off Sooke Road.
658-5713

WANT TO BE KING OF YOUR CASTLE?
Then see the high Sea and Mountain view Lots on Catalina Terrace. Perc tested. Underground wiring. Storm drains. Street lights. Black topped road and water. Hurry — only 2 left. Low down payment. MABEL CRACK — 652-1412 Res. — 385-7761 24 hrs.
D. F. Hanley Agencies Ltd.

ESQUIMALT!
DUPLEX ZONED!
NEW Area! No Rock!
Treed, on sewer and storm drain. Amongst new homes. 2 blocks from NADEN! $9,300 cash. 477-5449.

LOVELY VIEW LOT
Quiet cul-de-sac near new St. Margarets School. Only $7,500. Mr. GREENE, 385-0795. PEMBERTON, HOLMES LTD., 384-8126.

Sidney Lot N.H.A. Approved. Fully serviced with 128' frontage on blacktop road. Zoned for deplex or single family. Full price $6,000.
R. Martman 656-2040
Siegg Bros. Realty 479-7151

NEW LIST
2 sewered lots on Carey Rd. This is value at asking $7,000 each. For further info call Jamie MacGregor, 477-8165 or Block Bros., 477-1841.

CORDOVA BAY-ROYAL OAK — 2 nearly ½ acre treed lots $7,000 and $12,000 with 8½ terms. Call G. Ireland, Quadra Realty Ltd. 385-1431.

ESQUIMALT
Apartment zoned lot. 60x100. Ideal duplex location. $11,600.
386-1361 HARRY WOOD 386-1361
CANADA PERMANENT TRUST

$5,800 F.P. LOT, MAPLE AVE., Sooke, 85x246 ft. approx. Try $1,000 down. McCandless Realty, 383-6111 Eves. 592-1981, or 384-5855.

SIDNEY
Prime building lots south side of Sidney, 1 block to ocean. N.H.A. approved, treed. $7500-$8500. 598-4371.

MUST SELL
1 Acre unserviced lot at Ardmore; all offers considered. 479-6368 or 383-8941.

CORDOVA BAY
Beckton Road, off Walema. $7,500, with terms. Perc tested. 592-0711 Monarch Holdings Ltd.

FULLY SERVICED, TREED LOT, Arbutus Rd. $11,000. Call Aina Melderis, 388-4401, 384-6661. Shirley Philps' Homefinders Ltd.

TWO ACRES METCHOSIN, treed, percs, takes a well, $7200, 392-2700.

FULLY SERVICED 87x100 CUL-DE-sac. Oak trees. Persimmon Drive. Phone 383-9519.

LOT, $2,000 CASH. WRITE BOX 852, Fort St. John, B.C.

271 LOTS FOR SALE

MOVING HOUSES?
I have 2 gently sloping Victoria West lots of 38x158 each at only $4,600 and $4,400, respectively. Call me today! MR. R. ROST, 386-2961 or (Res.) 658-5490 — NATIONAL TRUST CO., HILLSIDE SHOPPING CENTRE.

COLWOOD ACREAGE LOTS
2 high, 2-acre lots, with fabulous sea, mountain and valley views, only $7,600 each. Other lots view or parkland with tremendous trees of many varieties. Call
MRS. McKEAGE, 479-5869
Island Pacific Realty
388-6231

TIME TO BUILD
SIDNEY LOTS
5 Excellent lots — level, cleared. Blacktop road. Sewers — storm drains. 67x120. Close to Sidney. Asking $6,500 each.
CEC PEARCE 385-8771 (anytime)

SKYLINE PARK ESTATES
50 view lots left; more to come in spring. Make your choice now before increased costs force prices up. Priced $6,950 and up. Call
KEN JENSEN
ISLAND HOMES LTD.
386-7545, res. 592-9079

CITY
To right of 1619 Oakland Ave. Level, no rock, on sidewalk.
Only $7,600
DIRK OKKER — 478-4501 Evenings
KEN WALTERS — 385-7820 Eves.
Swinerton, Stewart Clark Ltd.

SEWERED LOTS
Several choices in a very good area, close to shopping centre and schools. Priced $6,900 and up. Underground wiring; ready to build on. Call Ron Crow, 386-7545, Island Homes Ltd.

273 PROPERTY FOR SALE

1.—VLA PROPERTIES
I have several good open properties, half acre to 5 acres. Qualified for VLA. Price $3,500 to $4,500 per acre. Some good homes on half acre to 1 acre, ranging from $16,000 to $29,500 with and without basement. They qualify.

2.—6.6 acres, $16,000. ALBERT HEAD on Duke Rd., well drained, treed acreage, 550' frontage, dividable into three 2-acre lots, some merchantable timer. A bargain.

3.—17 ac., SEAVIEW. Albert Head, long road frontage on water line. 2' acre subdivision zone, $2,600 per acre.
384-4962 D. L. Macdonell 388-5555
B.C. Land

1—788 Dominion Road — 19,000 square feet — apartment site. Full price $19,600.
2—Duplex zoned lot in Gordon Head — approx. 95 feet x 102 deep. Open to offers.
3—Apartment site on 505 Grafton Ave.—20,760 square feet. Full price $36,500.
Contact: Harold Ware at Gardner Realty Ltd., 385-7721 or Residence, 598-4358.

KITTYWAKE PLACE
NORTH SAANICH
Superb lots ½-¾ acres, cleared or treed, also a view. Close to marinas, water mains, perc. tested.
FROM $7500
656-4000 K. DROST 656-2427
SAANICH PENINSULA PROPERTIES LTD.

Apartment Site, R-3 Zoned —32,541 sq. ft., will handle 42-45 suites. $2.36 per sq. ft. Bill McCulloch, 385-2471. Johnston and Co. Ltd.

Apartment site, 59,418 sq. ft. in the city — zoned R3, fully serviced and ready to build on. Also complete set of working plans for 74 suite apartment. Available for this site.
R. Martman 656-2040
Siegg Bros. Realty 479-7151

HIGH QUADRA
Lot next to 1145 Summit Ave. Excellent view. High location. Cleared. Sign on property. Asking $8,000. ½ cash. Stan Hyland, 382-2157, Eves. 383-3520. Western Homes Ltd.

5 ACRES AND 1 ACRE — NORTH Saanich, east end of Tatlow Rd., just up from Wain X Rd. Signs on property. Front half fairly cleared. 9079. Island Homes Ltd. Call Ken Jensen, 386-7545, res. 592-

6 PARCELS (OVER 2 ACRES) prime oceanfront. Gulf Island property. No interest, no down payment, outstanding investment. 383-7477.

WATERFRONT, ACREAGE LOTS, FARMS
Call "land specialists" 743-5525
Malahat Realty Ltd.
Cobble Hill, B.C.

SOOKE AREA, 1.2 ACRES ON Polyomede Rd., stream running through property. Offers. 479-1987.

274 PROPERTY WANTED

APARTMENT ZONED PROPERTY
also
LAND SUITABLE FOR A RESIDENTIAL SUBDIVISION. Our purchasers have cash and can make quick decisions.
CANADA PERMANENT TRUST
I.C. and I. Dept., 386-1361
VAUGHN THOMPSON, 658-8541

REQUIRED IMMEDIATELY — 5-10 acres wild or clear. Buildings not important. Prefer Central or North Saanich. Must be reasonable. R. L. Bergstrom, Marlin Agencies, Ltd., 598-4564 or 592-0110.

WANTED
Condominium site, 30,000 sq. ft. and over. Will consider all districts. Phone Rick Kinnis at Gardner Realty Ltd., 385-7721.

WANTED
Reasonably priced lots, acreage, or apartment property. Kasapi Construction Co. Ltd., 386-6191.

Vickery and Sons Ltd.
LOTS OR ACREAGE IN ANY AREA.
592-6149 592-6622

CLASSIFIED ADS

ARE LIKE A

SURPRISE PACKAGE!

Dial direct

386-2121

8 a.m. - 8 p.m.

280 ACREAGE FOR SALE AND WANTED

ACREAGE FOR SALE
1) STELLY'S X RDS. 19.70 acres, with access on three streets. This property has an older house that could be restored. Full Price $75,000.

2) HAPPY VALLEY RD. Approx. 82 acres with creek frontage, power and city water on property. Some beautiful building sites here. Full Price $37,400.

3) HAPPY VALLEY. Approx. 5 acres. Full price $19,000.

4) PROSPECT LAKE RD. 19.53 acres with frontage on Prospect Lake Rd. and Viaduct, full price $35,000.

Terms can be arranged on all of the above properties.
C. M. (BUD) FORBES
386-2111 Montreal Trust 652-2950

UNHEARD OF
$1,035 PER ACRE
These 38 acres in Saanich are mostly cleared. See it now. Dar Garside, 385-2458. Byron Price & Associates Ltd.

8 ACRES
Looking for a real buy? 8 acres of wooded property on Finlayson Arm Rd. Only $8,500.
BILL FIFE 386-3231 or 598-1829

3 ACRES METCHOSIN 340' Road frontage. High treed land. Terms on $7200. Shirley Wilde of REX HUGHES AGENCIES. 478-1729 or res. 478-2459.

ACREAGE FOR SALE?
Large or small, with or without home. Building lots, etc. Call GEORGE CHAN, the specialist in Land, 386-2955, Mayfair Realty Ltd.

COUNTRY AND VALLEY, ½ acre lot, city water, perc. tested, $6,000. 15 minutes to town. Selwyn and Rainville. 382-1436.

TWO ACRES, METCHOSIN, treed, percs, takes a well, $7200, 382-2700.

WANTED, OCEANFRONT PROPerty. Private. Cash. Victoria Press Box 483.

285 UP-ISLAND PROPERTIES

UCLUELET
Only 15 minutes to fabulous Long Beach. Almost new Cedar Log home built to far above average standards — arborite kitchen — beamed ceilings — rustic fireplace — fully insulated — wired and plumbed — pressure water system. 2 bedrooms, bath, living room and kitchen, attractive setting on 2.76 acres, public roads, hydro and telephone. Full price $25,000 with $12,000 down, vendor will carry balance.
STAN TRONT
385-9741 477-2829
J. A. Henderson Realty Ltd.

SHIPS POINT
Three semi-waterfront lots have come up for sale in this popular subdivision. Power, water system, treed lots for privacy, parks, safe swimming beach. Located 20 miles south of Courtenay, 50 miles north of Nanaimo. Priced at $3,560 and $3,000 with terms as low as $30 down and $30 monthly. Phone or write Frank McLaughlin, Jack Coates, Eves. 758-5112 or 758-7672, Nanaimo Realty Co. Ltd., 17 Church Street, Nanaimo, B.C. 754-2311.

REDUCED $3,000
If you are looking for quality at a bargain price in Nanaimo, see this 5-BR home in a select area on the N. side of town. Handy to ferries, schools, stores, etc., with large rec. room and 2 bathrooms. Price just reduced to $24,900 with terms to be arranged. Phone DICK ACHURCH, 384-9436. CANADA PERMANENT, 386-1361.

$500 PER ACRE
Near Parksville. 160 acres with 100 acres cleared. Some old farm buildings. Good water supply. DON LAYMAN 386-3231, 385-0297.

293 GULF ISLANDS PROPERTIES

SOUTH PENDER ISLAND
Fantastic view and waterfront acreage and generous lots available. Good road access, regular ferry service. Ideal for future development.
386-7521 JOHN D. BOSDET 479-3916
BOORMAN INVESTMENT CO. LTD.
1111 Government Street

1.47 ACRES SEA VIEW LOT, SALT Spring Is. $5500 (good terms). Leverton Rlty., 385-8012

OVER ½ ACRE, 97' WATERfront on Saturna Island. $4200. 592-2506.

Scarf Snap!

The snap of a scarf and dash of side buttoning lift this skimmer right into the "Extraordinary" category. Liven winter up, sew now!

Printed Pattern 9303: New Half Sizes 10½, 12½, 14½, 16½, 18½. Size 14½ (bust 37) 2½ yards 39-inch; scarf ⅝.

Seventy-Five Cents (75c) in coins (no stamps, please) for each pattern—add 15 cents for each pattern for first-class mailing and special handling.

Print plainly, size, name, address and style number.

Send order to Marian Martin, care of The Daily Colonist, Pattern Dept., 60 Front St. West, Toronto, Ont.

Swing into Spring: New, new pattern catalogue has separates, jumpsuits, slimming shapes, free pattern coupon. 50c.

Instant Sewing Book—Sew today, wear tomorrow. $1.

Instant Fashion Book—Hundreds of fashion facts, $1.

COURT OF REVISION
THE CORPORATION OF THE DISTRICT OF CENTRAL SAANICH
NOTICE is hereby given that the Court of Revision respecting the 1971 Assessment Roll for the District of Central Saanich will be held in the Council Chamber, Central Saanich Municipal Hall, 1903 Mount Newton Cross Road, Saanichton, British Columbia, on Tuesday, February 2nd, 1971, at 10 o'clock in the forenoon.
G. L. WHEELER,
Municipal Assessor.

LAND ACT
Notice of Intention to Apply For A Disposition Of Crown Land
In Land Recording District of Victoria and situate* the N.E. corner being approximately 50 yards from the end of the Tugwell Rd. dedication in Otter Point.
Take notice that DELMER G. CROW of 749 Newbury St., Victoria, occupation, school teacher, intends to apply for a lease of the following described lands:—
Block 44, Otter District; except for the; N-W-¼ thereof; and containing sixty acres, more or less. The purpose for which the disposition is required is † for grazing and for children's summer camp.
DELMER G. CROW
Dated January 6, 1971.

NOTICE
COURT OF REVISION
CITY OF VICTORIA
TAKE NOTICE that the first sitting of the Court of Revision to hear appeals pursuant to the 1971 Assessment Roll for the City of Victoria will be held in the City Hall, at the City of Victoria, commencing at 10 o'clock in the Forenoon, Monday, February 1st, 1971.
DATED at Victoria, this 6th day of January, A.D., 1971.
A. G. JOYCE,
ASSESSOR-COLLECTOR.

NOTICE TO CREDITORS AND OTHERS
IN THE MATTER OF THE ESTATE OF LEE YIN KWONG, SOMETIMES KNOWN AS LEE KON OR LEE KONG, DECEASED.
NOTICE is hereby given that creditors and others having claims against the estate of Lee Yin Kwong, sometimes known as Lee Kon or Lee Kong, deceased, who died at Victoria, British Columbia, on the 13th day of December, A.D. 1970, are hereby requested to send them to the undersigned solicitor and executor, at Suite No. 201 Broughton Building, 1012 Douglas Street, Victoria, British Columbia, before the 10th day of February, A.D. 1971, after which date the Executor will distribute the said estate among the parties entitled thereto, having regard only to the claims of which he then has notice.
Dated at Victoria, British Columbia, this 29th day of December, A.D. 1970.
PATRICK J. SINNOTT,
Solicitor and Executor.

COURT OF REVISION
MUNICIPALITY OF SAANICH
SCHOOL DISTRICT No. 63
(1) TAKE NOTICE that the first sitting of the Court of Revision to hear appeals against the 1971 Assessment Roll for that part of the Municipality situated within School District No. 63 will be held on the 1st day of February, 1971 at 10:00 a.m. in No. 2 Committee Room, Saanich Municipal Hall, 770 Vernon Avenue.
W. R. Craven,
Municipal Assessor.

NOTICE TO CREDITORS
IN THE MATTER OF THE ESTATE OF AUGUSTA SMITH, formerly of Mount St. Mary Hospital, 999 Burdett Street, Victoria, British Columbia, deceased.
NOTICE IS HEREBY GIVEN that creditors and others having claims against the estate of the above deceased are hereby required to send them to NATIONAL TRUST COMPANY, LIMITED, 1280 Douglas Street, Victoria, B.C. Co-Executor before the 19th day of February A.D., 1971, after which date the Executors will distribute the said estate among the parties entitled thereto having regard only to the claims of which they then have notice.
NATIONAL TRUST COMPANY, LIMITED and
ALOIS NICHOLAS SCHNEIDER,
Executors.
Messrs. Pearlman & Lindholm,
Victoria, B.C.

DEPARTMENT OF TRANSPORT
PACIFIC AIR SERVICES REGION
CANADA
TENDER
SEALED TENDERS, addressed to the undersigned, Room 209, Winch Building 739 West Hastings Street, Vancouver 1, B.C. marked "Tender for Clearing Campbell River Airport, B.C." will be received up to 3:00 P.M. PST, February 4, 1971 for clearing, stumping and grubbing at Campbell River Airport, B.C.
Plans, specifications and other tender documents may be examined at the office of the Regional Construction Engineer, Room 209, Winch Building, 739 West Hastings Street, Vancouver 1, B.C., and copies obtained on deposit of a certified cheque for $25.00 payable to the Receiver General of Canada. Plans and specifications will also be on display at the Amalgamated Const. Assn. of B.C., 2675 Oak Street, Southam Building Reports, 2000 W. 12th Avenue, both of Vancouver, the Industrial Const. Centre Ltd., 2430 Willingdom Avenue, Burnaby, B.C., and the Amalgamated Const. Assn. of B.C., 69 Bastion Square, Victoria, B.C., and Nanaimo Builders Exchange, c/o Nanaimo Chamber of Commerce, 100 Cameron Road, Nanaimo, B.C.
H. A. Stevenson
Regional Director, Air Services
for J. A. Lenahan
Tel: 666-3569.

NOTICE TO CONTRACTORS
Sealed tenders for the Construction of Extension to Laboratory at Forest Service Research Division Greenhouse, Saanich will be received by the undersigned up to 4:00 p.m. on the 10th of February 1971 and opened in public at that time.
Plans and specifications may be viewed after January 18, 1971 at:
1. B.C. Government Plan Viewing Room, 501 West 12th Ave., Vancouver 9.
2. Southam Business Publications, 2000 W. 12th Ave., Vancouver 9.
3. Amalgamated Construction Association, 69 Bastion Square, Victoria.
Plans may be viewed or obtained after January 18, 1971 from:
1. Engineering Division, B.C. Forest Service, Parliament Buildings, Victoria, (Phone 382-6111, Local 2658).
All enquiries should be made to the Engineering Division in Victoria.
A deposit of $15.00 is required which will be refunded upon return of the plans and specifications in good condition with 30 days of the opening of tenders.
Tenders must be made subject to the conditions of tender and submitted on the forms and in the envelope supplied.
No tender shall be considered having any qualifying clauses whatsoever, and the lowest or any tender will not necessarily be accepted.
J. S. Stokes,
Deputy Minister of Forests,
Parliament Buildings,
Victoria, B.C.

LUNDS
926 FORT STREET
AUCTION
TODAY, 9:30 a.m.
Furnishings — Rugs
Three Wardrobes, Walnut Dining Room Suite, Living Room Furniture, Refrigerators, Washers, Bicycles, Four New Cultique Marble Wash Basins.
From Crown Assets
Machinists' Tools, Welding Equipment, Tool Boxes, etc.
LUNDS PHONE
AUCTIONEERS & APPRAISERS 386-3308

Let Newspaper Advertising Sell for You

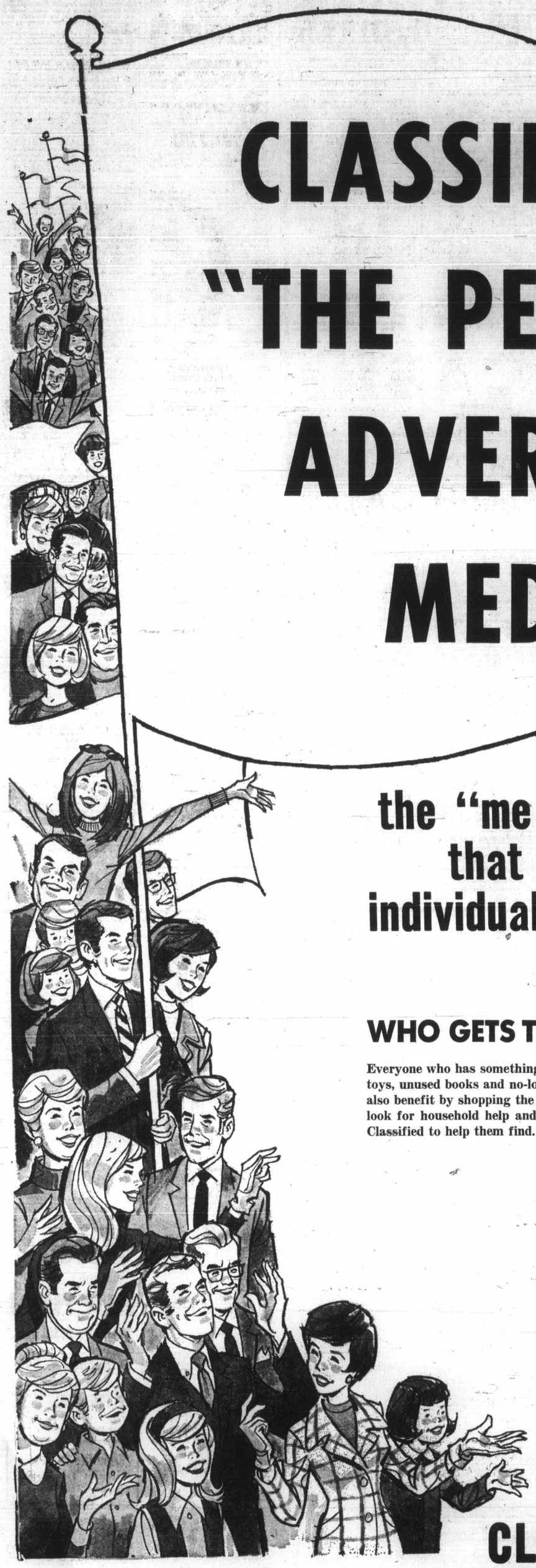

CLASSIFIED IS "THE PEOPLE'S" ADVERTISING MEDIUM

the "me-to-you" advertising that fills the needs of individuals in all walks of life!

WHO GETS THE MOST OUT OF CLASSIFIED?

Everyone who has something to sell — discarded sports equipment, outgrown baby furniture and toys, unused books and no-longer-needed school supplies, odds and ends of every description. They also benefit by shopping the "For SALE" advertisements for items they need. They apartment hunt, look for household help and baby sitters, handymen and a host of services which they rely on Classified to help them find. Easy to use too! Simply dial our number and we do the rest!

PHONE 386-2121

CLASSIFIED ADVERTISING DEPT.

VICTORIA'S DAILY NEWSPAPERS

South Af

U.K. Bus

BRIDGETOWN, Barbados (Reuter) — Canadian Senator Hamilton McDonald (L—Sask.), in an interview with the Barbados Advocate-News, says the row over Britain's plans to resume arms sales to the South African Navy is "a storm in a teapot."

★ ★ ★

He said there is no reason the British proposal should cause a breakup of the Commonwealth.

"If Britain is convinced that

it is
Britai
said
Moos
The
famil
arms
South
for t
defen
aroun
has n
questi
Mc
Barba

It's Wa

And Slu

Vancouver Island was a mess on Friday.

The big thaw came in the form of heavy rain which turned streets into slithery, treacherous driving surfaces and sidewalks into squishy, muddy traps where pedestrians had to sidestep or skip over puddles to avoid soggy shoes.

But the Arctic weather which had held the Island in an uncomfortable grip for nearly a week did not retreat without a gesture of defiance.

★ ★ ★

In many Island areas, on Thursday night, there were high winds and snow which combined to create severe blizzards.

In Gold River, 40-mile-an-hour gusting winds Thursday night blew snow into drifts. Shortly afterwards the rain came, and total of 1.33 inches fell in the area between 8 a.m. and 4:30 p.m. Friday — complete with lightning storm.

Driving conditions were difficult. A milk delivery driver from Campbell River, about 60 miles away, said it had taken him three hours to reach Gold River. He reported that the rain was mixing with about one foot of snow.

★ ★ ★

Although the snow has gone, it is unlikely that Island logging operations will resume work immediately. It seemed to be the general feeling in the Cowichan area that camps would probably not be back at work on Monday, and the situation appeared similar in the Port Alberni area. Schools may resume Monday.

In the Parksville-Qualicum area, steady rain all day Friday followed about eight inches of snow Thursday night, turning two feet of light snow into a foot of slush.

Many residents said that they found Friday's driving conditions more difficult than at any other time during the cold spell, as side roads had not been plowed. Main highways were in good condition.

★ ★ ★

Parksville-Qualicum schools are expected to re-open Monday.

Rain in Ladysmith reduced three feet of snow to about 18 inches and civic crews spent much of the day opening storm drains. Streets and highways were clear by Friday night. Ladysmith schools, closed for a week, will probably be open again Monday.

There were no serious accidents reported in the Duncan-Chemainus-Lake Cowichan areas Friday.

Although the main roads were soon cleared by the rain, many side roads remained in poor condition. At North Cowichan, crews were working around the clock to clear the minor roads.

★ ★ ★

Cowichan Bay's volunteer fire brigade, led by Chief Gordon Price, hosed boathouses until 1 a.m. Friday to prevent them from collapsing or sinking under the weight of the snow. One building did fall after the snow proved too much for it.

Snow also resulted in one troller and two pleasure craft sinking at Cowichan Bay's government wharf and, at Maple Bay Marina, three boathouses collapsed.

One of the marina owners, John Bentzen, said that if it had not been for many volunteers and the marina crew which worked all night, there would have been more damage. A total of 20 men were out.

There was no damage at nearby Kurt's Marina, where owner Kurt Horn was helped by several volunteers to keep boats, boathouses and floats from sinking.

Although there is no immediate danger, municipal officials are keeping an eye on Cowichan, Koksilah and Chemainus rivers in case there is a flood threat.

Nanaimo city crews, equip-

ment
chines
doubl
snow,
dump
arena
On
the he
were
burst
Street
All
aroun
and
roads
people
the
driver
Frida
Pow
hours
Road
two-ho
Cedar
Up
remov
almos
expec
would
weeke

Vi
H

Davi
couver
halftin
win i
basket
agains
Friday
In a
scored
Ralph
Revels
Tech,
Bria
to lea
Lee E
scorer
Beln
meet
tonigh
David
stoke
game

Le
Mo

Univ
nooks
fourth
Canad
Associ
Leagu
75 wi
of Cal
Chir
Victor
in fou
two
berta
Bran
scored
games
Sask
Couga

V
I

NEW
Morga
valual
school
his Oa
scored
Fox C
Unive
Friday
Skip
were
points
The
tonigh
tion s

Re

Res
game
1.
Racq
Nixon's
Esqui
Racq
4.
Saani
Victo
Racq
Saani
Saani
Kings
Victo
Bravem
Victo
malt 0.
Saani
Kings
Victo

South Africa U.K. Business

BRIDGETOWN, Barbados (Reuter) — Canadian Senator Hamilton McDonald (L—Sask.), in an interview with the Barbados Advocate-News, says the row over Britain's plans to resume arms sales to the South African Navy is "a storm in a teapot."

★ ★ ★

He said there is no reason the British proposal should cause a breakup of the Commonwealth.

"If Britain is convinced that it is in her best interest, then Britain should go ahead," said McDonald, who is from Moosomin, Sask.

The senator said he is not familiar with the type of arms Britain plans to sell to South Africa, but if they are for the specific purpose of defending the sea routes around the Cape, the matter has nothing to do with racial questions.

McDonald is holidaying in Barbados.

It's Warm And Slushy

Vancouver Island was a mess on Friday.

The big thaw came in the form of heavy rain which turned streets into slithery, treacherous driving surfaces and sidewalks into squishy, muddy traps where pedestrians had to sidestep or skip over puddles to avoid soggy shoes.

But the Arctic weather which had held the Island in an uncomfortable grip for nearly a week did not retreat without a gesture of defiance.

★ ★ ★

In many Island areas, on Thursday night, there were high winds and snow which combined to create severe blizzards.

In Gold River, 40-mile-an-hour gusting winds Thursday night blew snow into drifts. Shortly afterwards the rain came, and total of 1.33 inches fell in the area between 8 a.m. and 4:30 p.m. Friday — complete with lightning storm.

Driving conditions were difficult. A milk delivery driver from Campbell River, about 60 miles away, said it had taken him three hours to reach Gold River. He reported that the rain was mixing with about one foot of snow.

★ ★ ★

Although the snow has gone, it is unlikely that Island logging operations will resume work immediately. It seemed to be the general feeling in the Cowichan area that camps would probably not be back at work on Monday, and the situation appeared similar in the Port Alberni area. Schools may resume Monday.

In the Parksville-Qualicum area, steady rain all day Friday followed about eight inches of snow Thursday night, turning two feet of light snow into a foot of slush.

Many residents said that they found Friday's driving conditions more difficult than at any other time during the cold spell, as side roads had not been plowed. Main highways were in good condition.

★ ★ ★

Parksville-Qualicum schools are expected to re-open Monday.

Rain in Ladysmith reduced three feet of snow to about 18 inches and civic crews spent much of the day opening storm drains. Streets and highways were clear by Friday night. Ladysmith schools, closed for a week, will probably be open again Monday.

There were no serious accidents reported in the Duncan-Chemainus-Lake Cowichan areas Friday.

Although the main roads were soon cleared by the rain, many side roads remained in poor condition. At North Cowichan, crews were working around the clock to clear the minor roads.

★ ★ ★

Cowichan Bay's volunteer fire brigade, led by Chief Gordon Price, hosed boathouses until 1 a.m. Friday to prevent them from collapsing or sinking under the weight of the snow. One building did fall after the snow proved too much for it.

Snow also resulted in one troller and two pleasure craft sinking at Cowichan Bay's government wharf and, at Maple Bay Marina, three boathouses collapsed.

One of the marina owners, John Bentzen, said that if it had not been for many volunteers and the marina crew which worked all night, there would have been more damage. A total of 20 men were out.

There was no damage at nearby Kurt's Marina, where owner Kurt Horn was helped by several volunteers to keep boats, boathouses and floats from sinking.

Although there is no immediate danger, municipal officials are keeping an eye on Cowichan, Koksilah and Chemainus rivers in case there is a flood threat.

Nanaimo city crews, equipment and some rented machines have been working double shift to get rid of the snow, most of which has been dumped behind the civic arena.

On Thursday night, during the height of a blizzard, crews were called out to repair a burst water main on Bradley Street.

All main roads in and around the city were plowed and clear of snow but side roads were slushy and many people had difficulty clearing the wet, heavy snow from driveways to get to work Friday morning.

Power was out for two hours in the Hammond Bay Road area and there was a two-hour cut in a portion of Cedar Thursday night.

Up to Friday morning, snow removal had cost the city almost $9,000, and it was expected an additional $6,000 would be spent over the weekend.

Visitors Gain Hoop Final

David Thompson of Vancouver pulled away from a 36-35 halftime lead to score a 55-45 win in a boys' high school basketball tournament game against host Belmont Braves Friday night.

In another game, Ron Ewing scored 32 points and teammate Ralph Lazzarotto added 22 as Revelstoke trimmed Vancouver Tech, 58-32.

Brian Johal scored 14 points to lead David Thompson while Lee Edmondson topped Braves' scorers with 23 points.

Belmont and Vancouver Tech meet in the consolation final tonight starting at 7 p.m. while David Thompson and Revelstoke meet in the championship game beginning at 8:30.

Lethbridge Moves Up

University of Lethbridge Chinooks moved into a tie for fourth place in the Western Canada Inter-Collegiate Athletic Association Men's Basketball League Friday night with an 86-75 win over visiting University of Calgary Dinosaurs.

Chinooks and University of Victoria Vikings are deadlocked in fourth place with 10 points, two behind University of Alberta Golden Bears.

Brandon University Bobcats scored their second win in nine games, defeating University of Saskatchewan (Regina) Cougars, 71-59, at Brandon.

Vikings Bow In Oregon

NEWBERG, Ore. — Dave Morgan, who was named most-valuable-player in the B.C. high school tournament in 1968 when his Oak Bay team took the title, scored 14 points to lead George Fox College to an 82-60 win over University of Victoria Vikings Friday night.

Skip Cronck and Tom Holmes were Vikings' best with 14 points each.

The two teams meet again tonight to complete their exhibition series.

Rep Hockey

Results of minor rep hockey games played last week:

Juvenile—Junior "B"

Victoria Nixon's Trucking 4, Esquimalt 1.

Racquet Club Kings 6, Victoria Nixon's Trucking 2.

Midget

Esquimalt 5, Saanich Braves 2.

Racquet Club Kings 12, Fuller's Lake 4.

Bantam

Saanich Braves 7, Fuller's Lake 1.

Victoria 5, Fuller's Lake 1.

Racquet Club Kings 3, Esquimalt 3.

Saanich Braves 4, Victoria 3.

Saanich Braves 13, Racquet Club Kings 2.

Pee Wee

Victoria Evening Optimists 2, Saanich Braves 2.

Victoria Evening Optimists 3, Esquimalt 0.

Saanich Braves 13, Racquet Club Kings 1.

Pee Wee Pups

Victoria 7, Racquet Club Kings 3.

St. Joseph's Expansion Move

Land Bid Goes to Loffmark

Capital Region hospital officials have made a proposal to Health Minister Ralph Loffmark for the purchase of land to expand St. Joseph's Hospital.

If it is acceptable to the minister — the government was first consulted because it would pay 60 per cent of the cost—it will then be discussed with the Sisters of St. Ann, owners of the site.

The land would be immediately south of the existing hospital. The site is the existing grounds of St. Ann's Academy and St. Ann's high school, institutions that the sisters want to maintain for the present time.

★ ★ ★

Capital Region hospital board spokesmen Friday did not want to disclose the size of the academy property they had under consideration until it had been cleared by Loffmark and was discussed with the nuns.

Acquisition of the property by the regional board would be the first step in the direction of making major improvements at St. Joseph's.

★ ★ ★

The Sisters of St. Ann, owners of St. Joseph's, and the regional board in December had their first meeting over the future of the hospital. This followed about one year of quarrelling between regional board, Loffmark and the Southern Vancouver Island Hospital Society over the future of the hospital.

The society maintained it should have title to any newly acquired property adjoining the existing hospital. It also expected the sisters would give the hospital to the society.

However, the sisters later decided to abandon that plan.

UVic Dispute

Alumni Back Firings

The University of Victoria Alumni Association threw its support Friday behind the university administration in the current dspute over non-granting of tenure or contract renewal to some 14 faculty members.

"It is the considered opinion of the executive of the UVic Alumni Association that the administration has strictly complied with the procedure concerned with appointment, promotion and granting of tenure to faculty members," it said in a press release.

★ ★ ★

"Our understanding of the procedures involved in hiring, firing, and promoting faculty would suggest that the procedures provide ample protection for both the university and the faculty."

The Association said that procedures were established jointly by the faculty and the Board of Governors and that not all the cases currently under review are similar.

cold! hard! CASH!

that's what YOU can win NOW ON

CJVI's CASH CALL

Listen for the current Jackpot; Have the total ready when we call.

WIN THE JACKPOT!!

CJVI 900 RADIO

tune in to 900 RADIO to cash in!!

CUBBON ON COOK SALE

SHELVING

No. 1 SPRUCE and PINE per lin. ft.

	Reg.	SALE
1x3	.11	.10
1x4	.14	.12
1x6	.15	.14
1x8	.20	.18
1x10	.25	.24
1x12	.35	.32

LUMBER VALUES

25 pcs. 2x4—6' ECONOMY	5.95
25 pcs. 2x4—8' ECONOMY	6.95
25 pcs. 2x4—10' ECONOMY	9.95
25 pcs. 2x4—12' ECONOMY	11.95
25 pcs. 2x3—6' CEDAR	7.95
25 pcs. 2x4—6' CEDAR	10.95

HARDBOARD BARGAINS

4'x8'x1/8"	1.39
4'x8'x1/4"	2.49
4'x4'x1/4"	.99
2'x4'x1/8"	.49
4'x4' Ceiling Tile, From	1.49

ASPENEX

Exterior or interior, 4x8. EACH 2.95

GYPROC

4x8x3/8. EACH 2.39

YOUR CREDIT IS GOOD AT CUBBON ON COOK

PLYWOOD SALE

Exotic Plywood Panels

For every room in the house, mostly 4 x 8 prefinished.

	Reg.	1-9 Sheets Each	10 or More Each
Husky White	6.95	5.49	5.29
Scotch Cedar	7.95	6.49	5.95
Richmond Oak	6.95	5.95	5.49
40 Odd Sheets	9.95	3.50	3.00
Pre-fin. Mahogany	4.39	3.95	3.79
Cherry	11.95	8.45	8.45
Walnut	13.95	11.95	11.95
Teak	12.95	10.95	10.95
Sen	9.75	8.95	8.49
Rosewood	14.95	12.95	11.95

PLUS MANY OTHER STORE SPECIALS

LUMBER SHORTS

	6-FT.	8-FT.
1x 1—12 Pcs.	1.35	1.95
1x 2—12 Pcs., Dressed	1.80	3.20
1x 3— 6 Pcs., Dressed	1.08	2.16
1x 4— 6 Pcs., Dressed	1.38	2.52
1x 6— 4 Pcs., Dressed	1.32	2.32
1x 8— 4 Pcs., Dressed	1.76	3.20
1x12— 4 Pcs., Dressed	2.64	5.12
2x 2— 6 Pcs., Dressed	1.62	2.70
2x 3—Each, Dressed	.33	.52
2x 4—Each, Dressed	.44	.70
2x 6—Each, Dressed	.66	1.04
2x 8—Each, Dressed	.88	1.39
2x10—Each, Dressed	1.20	1.74
2x12—Each, Dressed	1.44	2.08
3x 4—Each, Dressed	.75	
4x 4—Each, Dressed	.95	1.50

8' Lumber is Utility

CUBBON ON COOK WHERE YOU SAVE ALWAYS

CEDAR BEVEL SIDING

Per Lin. Ft.	Reg.	SALE
3/4" x 10" Suburban	12c	7¢
3/4" x 10" Select	23c	21¢
3/4" x 8" Select	16c	14¢

FIREPLACE LOGS

TOTEMS. 12 per carton	1.00
TOTEMS. 10 cartons	9.50
PRESTO-LOGS. 6 per carton	90¢

CEMENT

	SALE
80-lb. SACK CEMENT. Reg. 1.95	1.82
80-lb. SACK CEMENT	1.82
TOPPING MIX	1.69
CONCRETE MIX	1.69
MORTAR MIX	1.69

INSULATION

2½"x15"x60' Roll	3.59
2½"x15"x100' Roll	5.99
ZONOLITE—Each bag covers 20 feet at 2" thick. Reg. 1.39. SALE	1.19

.080 Gauge

FLOOR TILE

VINYL ASBESTOS

12x12 Tile. Reg. 33c. SALE, each	21¢
9x9 Tile. Reg. 14c. SALE, each	11¢

MOST ITEMS AVAILABLE AT ALPHA STREET - 386-3288

• Charge Accounts • Chargex • Easy Budget Terms

CUBBON LUMBER AND BUILDING SUPPLIES

1720 Cook Street Phone 384-8181

TODAY'S SUCCESSFUL WORKING WOMAN KNOWS...

WHEN TIME IS VALUABLE, CLASSIFIED ADS ARE INDISPENSABLE

A woman has to be organized to be a mother, run a home, look sharp and be sharp for the job. You can be sure Classified Ads make her job eassier.

Join these smart shoppers who read Classified Ads daily. You'll find a baby sitter, nursery school or domestic help to keep things running smoothly while you're on the job. You'll find a dependable car to get you to and from work. You'll find service firms to take care of home repairs and upkeep. You'll find good buys in home furnishings, appliances . . . almost anything . . . AND, best of all, you can do your shopping in Classified on your lunch hour or coffee break!

So make every minute count; check the Classified Ads today and every day . . . you may even find a better job!

CLASSIFIED ADS

Give you more time for your family

VICTORIA DAILY NEWSPAPERS

Names Blitz To Launch Eco-Centre

A signature blitz aimed at collecting concrete evidence of community support for the establishment here of an environmental information centre starts this week.

The actual blitz, which will involve about 600 high school students from all three local school districts, will be held Tuesday and Wednesday evenings between 6 and 9 p.m.

Persons who do not anticipate being home at that time, or who live in remote areas that might not be covered by canvassers, can however sign the petition at shopping centres today from 10 a.m. to 4 p.m.

★ ★ ★

Blitz objective is a minimum of 10,000 signatures, which will then be used as evidence of support in submissions to governments and other agencies that might provide long-term fundings for the centre.

Jack White, president of the Victoria branch of the Society for Pollution and Environmental Control said several persons had expressed concern that Environment 100 was some type of opposition organization.

★ ★ ★

"That is not true at all," he said. "As a matter of fact, we have wholeheartedly endorsed the concepts of Environment 100.

"We feel this is the sort of thing that would be able to attract, for example, professional people who might not want to join a group that might ever be activist."

Environment 100, which was established as a working project by a citizens' committee about seven months ago, is designed to provide information on local environmental matters without actually taking a position one way or another.

★ ★ ★

At present, it is operated by two part-time staff members and about 60 regular volunteers. The citizens' committee, which is still by invitation only, now numbers well over 100 prominent local businessmen, academics and politicians.

Curtis

★ ★ ★

Curtis Wins Re-election

The Capital Regional Board has re-elected Mayor Hugh Curtis of Saanich as its chairman.

The board is made up of representatives of municipal councils and the unorganized territory that stretches from Sooke to the Gulf Islands.

Also re-elected at a board meeting this week was Mayor James Cumming of North Saanich, who is deputy chairman handling meetings of the regional hospital board.

Ottawa Likes Gaglardi Job Scheme

VANCOUVER (CP) — Rehabilitation Minister Phil Gaglardi's proposed training program has been approved by the federal government "at least in principle," Gaglardi said Thursday.

Representatives from both Canada Manpower and the federal welfare department met with him Thursday to discuss the plan to train 10,000 people right on the job.

"I talked to them for a long time and I think I got it across," he said. "They liked the idea and agreed at least in principle."

The program calls for financing 50 per cent by the federal government and 25 per cent by both the provincial government and industry.

Sands
Your Community
Funeral Chapels
Dedicated to Service
Victoria
388-5155 388-5156
383-7511
Sidney
656-2932
Colwood
478-3821

the Bay
WAREHOUSE SALE
Continues Through Saturday
9:30 A.M. - 6 P.M.
SHOP IN PERSON AT THE BAY WAREHOUSE ON CLOVERDALE AVENUE

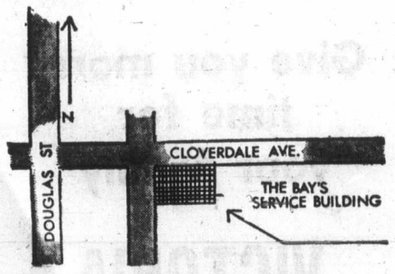

Use your Bay All Purpose card, make convenient credit arrangements on the spot.

Delivery can be arranged at a minimal extra charge

Hudson's Bay Company
INCORPORATED 2ND MAY 1670

Hudson's Bay Company

ANNUAL BOOK PUBLISHER'S CLEARANCE

Proof that you can't judge a book by its cover

Our annual clearance of damaged books from Canada's largest publishing house. Your chance to stock your home library with some outstanding reading . . . for a fraction of the original cost. Great books for every member of your family. Fiction, history, art, Canadiana, books for kids. All are slightly damaged on the outside. But you won't mind a bit when you check the mini-prices. After all, you can't judge a book by its cover.

Use your Bay Credit Account to buy books for the whole family.

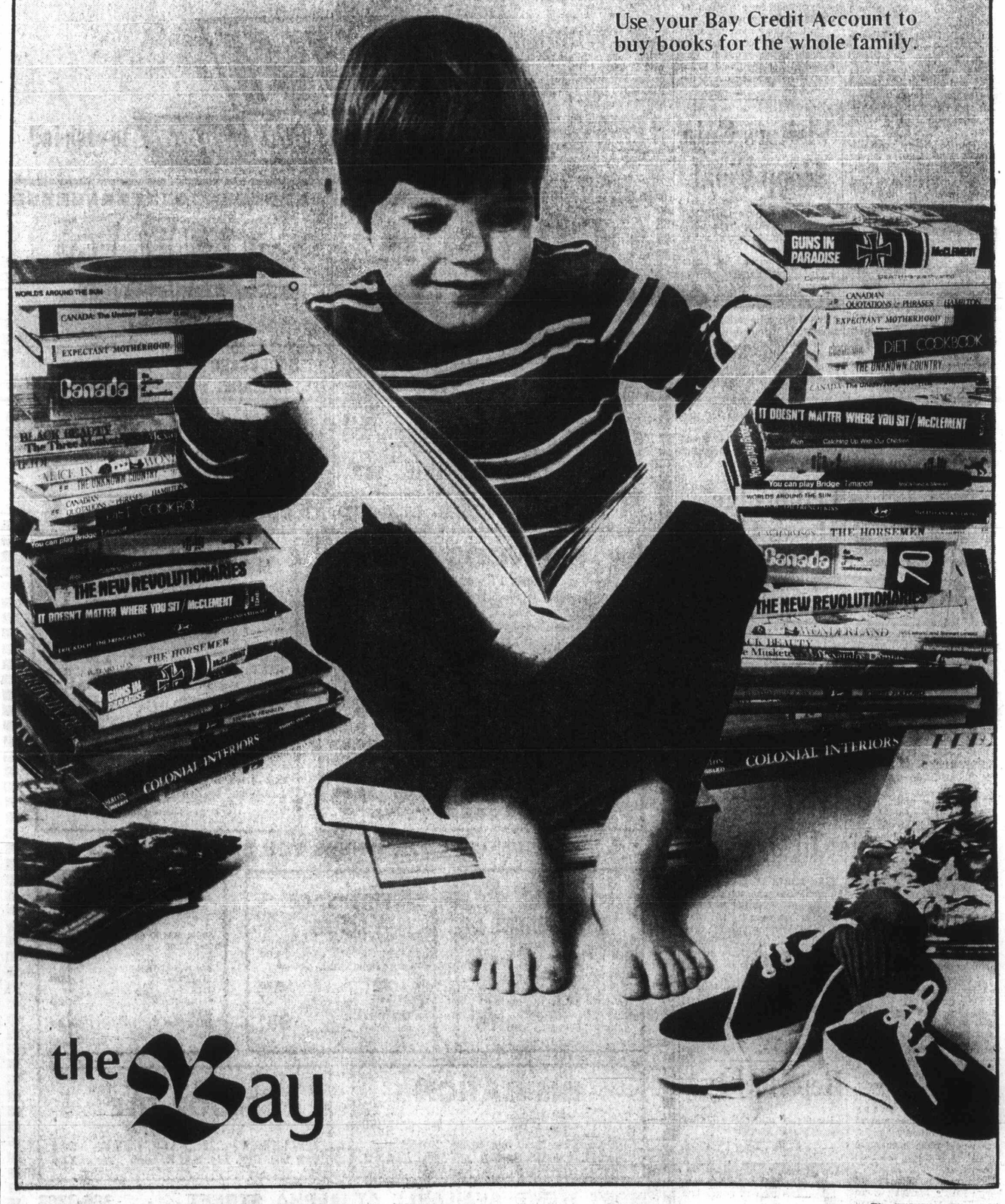

The BAY, books, main floor

IT'S EASY TO SHOP FROM HOME . . .
DIAL 385-1311
DAILY STORE HOURS 9:30 A.M. 'TIL 6 P.M.
OPEN THURSDAY AND FRIDAY 'TIL 9:30 P.M.

Island Edition
Duncan Bureau
Phone 746-6181
262 Station Street
Hamilton Electric Building

No. 30—113th YEAR

Trudeau Skips Routine

SINGAPORE (UPI) — Prime Minister Trudeau stuck to form and did the unpredictable. He skipped today's scheduled meeting of Commonwealth leaders that looked routine, and succumbed, instead to the more exotic lures of a Borneo weekend.

The prime minister will be looking over Canadian aid projects in Malaysian Borneo.

His schedule called for him to inspect a million-dollar Canadian forestry resources study project, stay overnight and return to Singapore late Sunday.

North Viet Missil

New R 'Defen

SAIGON (AP) — U.S. bombers escorting B-52 strate along the Laotian-North Vietna surface-to-air missile sites in twice Friday, military spokesm

Feared Lost

'Ancient' Sailors Going Strong

FREEPORT, Bahamas (AP) — Two "ancient mariners" turned up Friday safe and still sailing.

Robert Munro, 83, a former Sumatra tea planter, and Ian Campbell, 69, a retired skipper from Andros in the Bahamas, had been feared lost on a voyage from Glasgow, Scotland, to Great Harbor island in the Bahamas aboard their 33-foot yacht Pajova. An Atlantic search was launched.

★ ★ ★

The pair, reported missing and feared lost by Lloyd's of London, were found by a merchant ship which happened on them 300 miles south of Bermuda. They were without either auxiliary power or radio.

Officials of the Bahamas Air-Sea Rescue Service here reported the two men "are in good shape and all is well."

The service said the men were given food and water by the merchant ship.

The two planned to continue their voyage under full sail and should reach their destination in about 10 days.

Patrolmen Ordered To Streets

NEW YORK (AP) — City police patrolmen reported to their stationhouses Friday but an estimated 75 per cent refused to perform their regular assignments as a wildcat job action over a pay dispute spread throughout the city.

At the city's request late in the day, a federal judge ordered the patrolmen back on the streets pending a hearing Monday.

OK
5
naged books
ishing house.
home library
reading . . .
al cost. Great
nber of your
, art. Cana-
are slightly
ut you won't
mini-prices.
by its cover.
t Account to
whole family.
GUNS IN PARADISE
McCLELLAND
CANADIAN QUOTATIONS & PHRASES
EXPECTANT MOTHERHOOD
DIET COOKBOOK
THE UNKNOWN COUNTRY
IT MATTER WHERE YOU SIT / McCLELLAND
Caking Up With Our Children
play Bridge Timanoff
THE HORSEMEN
EW REVOLUTIONARIES
IAL INTERIORS
The BAY, books, main floor
A.M. 'TIL 6 P.M.
IDAY 'TIL 9:30 P.M.

Island Edition
Duncan Bureau
Phone 746-6181
262 Station Street
Hamilton Electric Building

The Daily Colonist.

Vancouver Island's Leading Newspaper Since 1858

Late Rain
★ ★ ★
Weather details On Page 2

No. 30–113th YEAR — VICTORIA, BRITISH COLUMBIA, SATURDAY, JANUARY 16, 1971 — ★★★ — ★★★ — 10 CENTS DAILY 15 CENTS SUNDAY

Trudeau Skips Routine

SINGAPORE (UPI) — Prime Minister Trudeau stuck to form and did the unpredictable. He skipped today's scheduled meeting of Commonwealth leaders that looked routine, and succumbed instead to the more exotic lures of a Borneo weekend.

The prime minister will be looking over Canadian aid projects in Malaysian Borneo.

His schedule called for him to inspect a million-dollar Canadian forestry resources study project, stay overnight and return to Singapore late Sunday.

Bus Mediation Report

Wage Proposal Annoys Hydro

VANCOUVER (CP) — A wage increase of 14½ per cent in a two-year contract was recommended Friday night for 1,800 striking bus employees of B.C. Hydro.

A report by the B.C. mediation commission on the dispute, which has forced cancellation of bus service in Metropolitan Vancouver and Victoria since Jan. 4, recommended 7½ per cent the first year and seven per cent the second.

Present wage rates for some 50 job classifications, ranging from bus drivers to mechanics and freight handlers, vary to a high of $4.35 an hour.

★ ★ ★

A spokesman for B.C. Hydro immediately criticized the award, which is not binding on either side. The government-owned utility had offered 13 per cent over two years while the union has sought 20 per cent.

He estimated that with the commission's proposed increase, Hydro's transit deficit would be about $6.4 million in each year of the contract. Deficit for the fiscal year ended March 31, 1970 was 4.73 million.

Officials of the Amalgamated Transit Union refused immediate comment.

★ ★ ★

Earlier, Labor Minister Leslie Peterson said in Victoria on his return from a Hawaiian vacation that the report would get No. 1 priority from his department.

He refused, however, to speculate on whether transit is an essential service which would mean the government could compel a settlement of the dispute on terms set out by the Mediation Commission.

"It think at this point that is an academic discussion," Peterson said. "It would serve no useful purpose and I'm interested in seeing an early settlement in this dispute rather than fanning the flames."

Peterson added the government was concerned over the inconvenience caused by lack of bus service in Victoria and Vancouver for the past two weeks but noted the public had reacted very well so far with motorists co-operating to minimize the inconvenience particularly to the young and old who relied on buses.

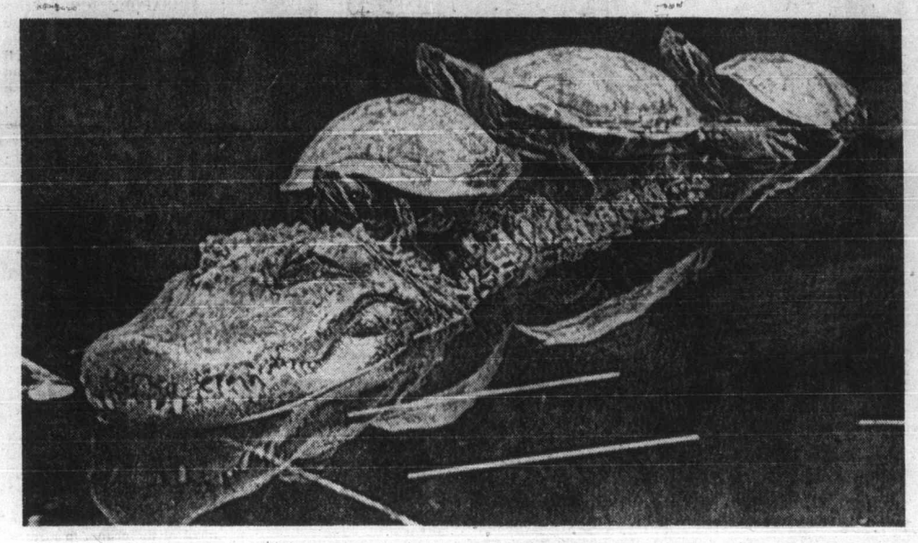

Why Wait For Bus?

Ignoring danger presented by his big teeth, three turtles known as red-eared sliders Thursday hitched ride on back of alligator at Overton Park Zoo, Memphis, Tenn. Their philosophy is: why swim yourself when you can get somebody else to do it for you? Incident is also rare because turtles are usually in hibernation this time of year, but balmy Memphis weather has brought them out.—(AP)

North Viet Missile Sites

New Raids 'Defensive'

SAIGON (AP) — U.S. Air Force fighter-bombers escorting B-52 strategic bombers on raids along the Laotian-North Vietnamese border attacked surface-to-air missile sites inside North Vietnam twice Friday, military spokesmen said.

The attacks were 80 and 30 miles north of the Demilitarized Zone, and were based on "the inherent right of self defence."

A spokesman said the attacks were launched at three sites after missile radar began tracking the American flights of aircraft.

The North Vietnamese surface-to-air missile sites did not fire on the American planes and there was no damage to the U.S. planes, the command said. Results of the U.S. attacks were not known.

★ ★ ★

The strikes, fifth "protective reaction" attacks in the last week, were sure to bring another protest from North Vietnam.

Only two days ago, North Vietnamese negotiators at the Paris peace talks charged that the United States was planning new bombardments of North Vietnam.

In ground fighting, a South Vietnamese task force was locked in battle Friday with entrenched North Vietnamese for control of Cambodia's most important supply route.

Heavy fighting also flared a mile east of the Laotian border in the northwestern corner of South Vietnam.

Feared Lost

'Ancient' Sailors Going Strong

FREEPORT, Bahamas (AP) — Two "ancient mariners" turned up Friday safe and still sailing.

Robert Munro, 83, a former Sumatra tea planter, and Ian Campbell, 69, a retired skipper from Andros in the Bahamas, had been feared lost on a voyage from Glasgow, Scotland, to Great Harbor island in the Bahamas aboard their 33-foot yacht Pajova. An Atlantic search was launched.

★ ★ ★

The pair, reported missing and feared lost by Lloyd's of London, were found by a merchant ship which happened on them 300 miles south of Bermuda. They were without either auxiliary power or radio.

Officials of the Bahamas Air-Sea Rescue Service here reported the two men "are in good shape and all is well."

The service said the men were given food and water by the merchant ship.

The two planned to continue their voyage under full sail and should reach their destination in about 10 days.

Tate Murder Goes to Jury

Accused killer Charles Manson walks to courtroom in Los Angeles Friday in final day of seven-months-long trial to hear Superior Court Judge Charles Older give 78 instructions to jury. Manson and three girl defendants are accused of seven murders, including that of actress Sharon Tate. — (AP)

Douglas Warns of Violence

Jobs Debate Heating Up

From CP

Canada's angry jobless could resort to violence if federal action is not taken quickly to solve a mounting unemployment crisis, T. C. Douglas, national leader of the New Democratic Party, warned in Toronto Friday.

Douglas' warning was given at a news conference, held prior to the opening of a three-day weekend conference of the party's 130-member federal council, the NDP governing body which meets regularly between conventions.

★ ★ ★

But in Ottawa — after heavy opposition criticism — acting prime minister Mitchell Sharp said talk of possible violence by the growing numbers of unemployed can only worsen the situation.

In an apparent reference to Quebec Labor Minister Jean Cournoyer, who said high unemployment in his province could lead to revolution, Sharp told reporters such statements will discourage employment.

★ ★ ★

"We are very concerned when people talk of revolution. This is the type of talk that results in a lack of confidence by investors," Sharp said.

Douglas said Canada "is in trouble" because of what he described as the callous indifference of the federal government to unemployment which has reached 6.5 per cent of the total labor force. This means that about 600,000 Canadians were without jobs.

"Any country which has an increase of 40 per cent in unemployment in a single year is in trouble.

"People will put up with temporary hardships, but . . . not when they have lost any hope that their condition will improve," he said.

He listed steps Ottawa could take immediately to halt the rise in the number of jobless, actions that would "take only a day or two" to get through Parliament.

These were the rescinding of the 3-per-cent surcharge on incomes and the 11-per-cent sales tax on building materials, increasing unemployment insurance benefits and extending the eligibility period, and the provision of grants to municipalities for capital projects.

In the Commons itself, Stanley Knowles (NDP-Winnipeg North Centre) wanted the committee on labor to convene meetings to hear witnesses, such as Cournoyer.

He moved a motion to this effect — it failed to get the required unanimous consent — because he said it is important that all the views on unemployment be studied and recommendations made.

★ ★ ★

For the second consecutive day in the Commons, the attack on the government by opposition spokesmen was spurred by the latest statistics which show that the total of unemployed in Canada last month jumped to 538,000, an increase of 13 per cent over the previous month. In Quebec and the Atlantic provinces one worker in 12 was jobless.

During the daily question period Friday, a dozen opposition MPs tried to get the floor with their inquiries on unemployment.

★ ★ ★

One suggestion, in the form of a question from George Hees (PC- Prince Edward Hastings), was that the government appoint one minister to co-ordinate all activities relating to the economy of the country. He said six different departments now are involved in economic activities.

Sharp said the present system, under which the cabinet does the co-ordinating, is a better idea. Other countries had tried developing super economic ministries and in all cases the experiment had failed, he said.

There were requests from some MPs for immediate changes in the Unemployment Insurance Act and the Canada Assistance Plan to give added assistance to those unemployed.

Tory Chief Presses For Tax Reduction

VANCOUVER (CP) — Conservative leader Robert Stanfield braved shouts and jeers in a confrontation with welfare recipients here Friday, then pressed for tax reductions.

Here on a cross-country unemployment fact-finding tour, he visited a long lineup of men waiting for their welfare cheques at the city's social services centre for single men.

He told the men the Conservative party is bringing pressure on the government to deal with the unemployment problem in Canada, and said he was interested in obtaining support from citizens.

★ ★ ★

When he asked the men what they thought should be done, one replied: "we want to get rid of all the hacks like you."

Stanfield later visited the Salvation Army's Harbor Light Mission.

At an earlier news conference, he said income tax reductions and pegging of the Canadian dollar would stimulate the economy and reduce unemployment.

"I recommend a 6-per-cent reduction in personal income tax, particularly at the lower levels, as a spur to the economy," he said.

Stanfield at mission

Rest Home Fire

Handyman, 65, Gets Life Term

RIVIERE DU LOUP, Que. (CP) — Louis Chiasson, 65, was sentenced Fiday to life imprisonment after being convicted of murder in the death of one of 40 persons killed in a fire at a home for the aged.

Chiasson, a part-time handyman at the Repos du Vieillard in nearby Notre-Dame-du-Lac, was charged specifically with the murder of Albert Lebel, one of the victims of the fire Dec. 2, 1969.

Mr. Justice Georges-Rene Fournier pronounced sentence on Chiasson, a native of Miscou, N.B., after he was found guilty by the 12-man jury.

In testimony Thursday, Chiasson denied setting a fire in the laundry room of the home. He claimed a signed statement to police from him, in which he admitted starting the fire and which was read into the trial's record, was made under police intimidation.

"It wasn't I who set the fire and I will plead not guilty until I die," he said.

Three prosecution witnesses said that while they were in prison with Chiasson, the handyman told them he set the fire.

Chiasson

INSIDE

Red Letter Day At Aswan Dam —Page 5
★ ★ ★
Rome Fashion's Battle Begins —Page 18
★ ★ ★
Price Drop Gains Need Wage Curbs —Page 19
★ ★ ★

	Page
Bridge	25
Churches	14, 15
Comics	22
Courtroom Parade	7
Crossword	27
Entertainment	20
Financial News	8, 9
Garden Notes	22
Names in the News	3
Sport	10, 11, 12
Television	24
Women	18, 19

Patrolmen Ordered To Streets

NEW YORK (AP) — City police patrolmen reported to their stationhouses Friday but an estimated 75 per cent refused to perform their regular assignments as a wildcat job action over a pay dispute spread throughout the city.

At the city's request late in the day, a federal judge ordered the patrolmen back on the streets pending a hearing Monday.

Guray Found Guilty

★ ★ ★ ★ ★ ★

Manslaughter Verdict Returned

By PAT MURPHY

A 38-year-old Victoria man being tried on a non-capital murder charge was found guilty Friday of a reduced charge of manslaughter by a jury that at first said it couldn't reach a decision.

The verdict in the case of Sewa Singh Guray, 1292 Denman came after a total of four hours and 20 minutes of deliberation by the supreme court jury.

Guray had been on trial all week for the shooting death of Hardey Singh Gill, 29, of New Westminster, killed as he sat in the front seat of a car near Guray's home the night of Nov. 7.

Presiding judge Mr. Justice J. G. Gould is expected to pass sentence on Guray in about a week after a pre-sentence report is prepared.

★ ★ ★

There were three verdicts possible, Gould told the jury of 10 men and two women before it went to the jury room for the first time at about 1 p.m.

They were: guilty of non-capital murder as charged, not guilty of non-capital murder but guilty of manslaughter, and not guilty.

After a two-hour summation of evidence by Gould Friday morning, the jury retired but almost immediately was taken to a nearby hotel, under escort, for lunch.

It resumed deliberations at 2:30 p.m. but, after about an hour asked for enlightenment on a point of law. Jurymen were called into the courtroom to have the question of "intent" explained further by the judge.

Gould told them that if the "special defence" of drunkenness, introduced by the defence, raised a reasonable doubt in their minds as to the question of intent, then the accused got the benefit of the doubt.

★ ★ ★

He said that drunkenness was, under normal circumstances, no excuse for crime but if the accused was so drunk so as not to be able to

Continued on Page 2

Fourteen Rinks Seeking Island Schools Curling Crown

While play started Friday at the Racquet Club in the south Island men's curling playdowns, the Vancouver Island high school boys final got underway at Playland, under the direction of Harry Dewar of Duncan, convener of region 1A. Dewar is shown, right, reviewing the double knockout draw with skips, from left, Kim Browning of Esquimalt Senior High, Jim Gislason of Port Alberni and Bob Janicki of Nanaimo. Competition winner will represent the Island at Prince George Jan. 29 and 30. Fourteen rinks are taking part in the event which concludes Sunday. Results of Friday's play are elsewhere on this page. (Jim Ryan).

South Island Men . . . . . Start Curling Playoffs

Harper's Absence Only Surprise

By JIM TANG

There was nothing resembling a major surprise Friday night as the south Vancouver Island men's curling playoffs started with all 39 rinks getting into action which was still going on at press time this morning.

Biggest surprise was the

Biggest surprise was the absence of Glen Harper. The popular Duncan veteran who was runner up in the Canadian championship last year was at home with gout-swollen knees and unable to make a try for another provincial men's championship.

Harper curled in the Duncan men's bonspiel over the weekend but was hors-de-combat by Tuesday. Brian Berkey was recruited to fill in and the regular members of Harper's rink moved up with Harvey Hodge taking over on the teehead.

ALMOST PERFECT

Harper would have been proud of his crew. With Hodge and vice-skip Gary Merrett playing extremely well, it edged by Gordie Moore of the Victoria Curling Club, 8-7.

The Duncan rink curled almost perfectly for seven ends, then slipped a bit when it stepped up its weight after getting away to a 6-3 lead.

Moore pulled even with two on the 11th end, rolling out of the rings on a last-rock takeout. The semi-miss made all the difference and Hodge was able to get the winning point with a light takeout of the only rock in the rings.

NEEDED MEASUREMENT

In another of the better-played games, Gary Leibel of the Victoria CC, who played second rocks on Tony Gutoski's B.C. champions in 1958, squeezed out an 8-6, extra-end win over Gwynn Hughes of Duncan.

Hughes missed winning by less than a half inch, losing a measurement for second rock after Leibel had slipped through the rings with a last-rock draw on the 12th end.

Leibel covered shot rock perfectly with his last shot on the extra end and Hughes tapped the guard in for a second counter trying to make a tough draw.

FIVE DRAWS TODAY

Play resumes at 8:30 this morning with succeeding draws at 11 a.m. and 1:30, 4 and 9 p.m.

Four winners will come out of the two-event, bonspiel-type competition — the finalists in "A" and "B" events — to carry on to the Vancouver Island zone final against four north Island winners.

Two rinks will represent the zone in the Pacific Coast Curling Association final, which will send a champion to the provincial final for a best-of-three series against the champion of the B.C. Curling Association.

'A' EVENT

Fred Duncan (D)	002 210 101 31x—11
A. Boomhower (V)	010 003 010 00x— 5
Moe Hill (P)	202 102 001 02x—10
Ken Sturrock (V)	020 010 010 30x— 7
Dave Johnston (V)	102 001 010 20x— 7
Tom Dickson (V)	010 100 101 01x— 5
Harry Gulka (P)	001 110 330 6xx—15
Sam Snobelen (RC)	020 002 000 0xx— 4
Harvey Hodge (D)	002 022 000 101— 8
Gordie Moore (V)	010 100 111 020— 7
Gordon Stewart (D)	003 012 002 01x— 9
Joe Iannarelli (E)	110 100 110 20x— 7
Gary Leibel (V)	301 010 010 000 2— 8
Gwynn Hughes (D)	020 001 001 101 0— 6
Bob Bell (D)	023 020 504 xxx—16
Harvey Mossop (P)	100 201 010 xxx— 4
Bruce Stephen (V)	010 310 110 000 2— 9
Harvey Thomson (E)	001 001 001 121 0— 7
Dick Samson (V)	300 211 110 01x—10
John Blair (RC)	004 000 002 01x— 7
Steve Hayhurst (V)	010 203 003 11x—11
Howie Valleau (D)	101 010 020 00x— 5
Bob Gallaugher (P)	204 022 30x xxx—13
John Oster (V)	010 100 01x xxx— 3
Paul Raike (P)	101 010 105 11x—11
Mel Gardner	020 101 010 00x— 5
Jim Armstrong (V)	203 002 002 10x—10
Kirby Moysey (V)	010 110 110 01x— 6
Einar Hemstad (P)	120 031 010 02x—10
Don Matheson (RC)	002 100 102 10x— 7
Pat Thompson (V)	101 010 100 102 1— 8
Bud Whillear (P)	000 202 020 010 0— 7

Outdoor Sports All Washed Out

Most of the snow has gone but the slush and rain has played havoc with Victoria's outdoor sports schedule for this weekend.

Soaked pitches have caused all matches scheduled to be played in the Victoria and District Soccer League today and Sunday to be postponed and there will be no matches played during the weekend in the Victoria Rugby Union. Juvenile soccer also has been cancelled.

Hit, too, is Victoria United's home game today against Vancouver Columbus in the Pacific Coast Soccer League. The match has been postponed because the field at Royal Athletic Park is too wet. United hopes it will be played here on Feb. 6, although the date has not yet been approved by Columbus.

—William E. John —Jim Ryan

South Island Winners

Representing the south Island in the Vancouver Island ladies curling finals Jan. 22 and 23 at the Victoria Curling Club will be these two rinks, skipped by June Randall of the Racquet Club and Lois Bishop of the Victoria Club. At left from top are Mrs. Randall, Hilda James, Dianne Samson and Ann Thow. At right are Mrs. Bishop, Betty Stubbs, Judy Christenson and Joyce St. Clair. They won out in a competition last weekend at the Racquet club in which 18 rinks participated. Two north Island representatives will be selected this weekend in play at Campbell River.

* * *

Two School Rinks Remain Unbeaten

Rinks from Cowichan and Mt. Douglas high schools advanced to the "A" final of the Vancouver Island boys' high school curling championship Friday during the opening day of play at Playland Curling Club.

Earl Blom's Cowichan foursome downed Brent Dewar's rink from Quamichan Junior High School, 11-3, in the opening round, beat Kim Browning's Esquimalt High School rink, 10-4, and then dropped Jim Gislason and his Port Alberni foursome to the "B" side of the double-knockout draw with a 9-7 decision.

Skip Steve Skillings and his Mt. Douglas crew, with a bye in the opening round, beat Philip Brown's rink from Oak Bay Junior High, 8-5, and edged the strong Bob Janicki rink from Nanaimo, 9-8, in the semi-finals.

Blom and Skillings will meet in the "A" final this morning at 10 with the winner advancing to the championship final Sunday. Loser drops into "B" and the survivor on that side must beat the "A" winner twice Sunday to claim the title.

Six of the 14 rinks in the championship have been eliminated from further competition, dropping two matches Friday. Jim Patterson of Colquitz, Brad Digby of Mt. Provost Junior High, Barry Frances of Ladysmith, John Douglas of Victoria High, Browning of Esquimalt and Greg Bath of Reynolds are out.

Still alive in "B" event are Dewar, Brad Clarke of Mount View, Gislason, Janicki and Brown.

"A" EVENT

Browning (Esquimalt St.) 7, Patterson (Colquitz Jr.) 4.
Blom (Cowichan Sr.) 11, Dewar (Quamichan Jr.) 3.
Clarke (Mount View) 10, Douglas (Victoria) 2.
Gislason (Port Alberni) 12, Francis (Ladysmith) 5.
Janicki (Nanaimo) 12, Digby (Mt. Provost Jr.) 4.
Rye (Qualicum) 6, Bath (Reynolds Jr.) 4.
Skillings (Mt. Douglas Sr.) 8, Brown (Oak Bay Jr.) 5.
Blom (Cowichan Sr.) 10, Browning (Esquimalt Sr.) 4.
Gislason (Port Alberni) 12, Clarke (Mount View) 5.
Janicki (Nanaimo) 10, Rye (Qualicum) 6.

Semi-Finals

Blom (Cowichan Sr.) 9, Gislason (Port Alberni) 7.
Skillings (Mt. Douglas Sr.) 9, Janicki (Nanaimo) 8.

"B" EVENT

Rye (Quamichan) 11, Patterson (Colquitz) 2.
Bath (Reynolds Jr.) 9, Digby (Mt. Provost Jr.) 6.
Douglas (Victoria) 8, Francis (Ladysmith) 7.
Dewar (Quamichan Jr.) 13, Douglas (Victoria) 10.
Clarke (Mount View) 11, Browning (Esquimalt Sr.) 2.
Brown (Oak Bay Jr.) 10, Bath (Reynolds Jr.) 2.

Hockey Visitors Topple Vikings

University of Alberta Golden Bears, limited to three goals in 42 shots in the first two periods by Daryl Sparks, erupted for six goals in the third to trample University of Victoria Vikings, 9-3, Friday night at Esquimalt Sports Centre.

Sparks made 61 stops, 22 in each of the last two periods, while his mates managed only 25 shots on Dave McGechie.

Dave Couves and George Repka had two goals each for the Bears. Clarence Manchulak, Steve Carlisle, Gerry Hornby, Bob Reddick and Harvey Poon scored the other Alberta goals. Dave Cousins scored twice and Greg Gow once for Vikings.

The two teams meet again this afternoon at the Esquimalt Sports Centre beginning at 1:30.

In other Friday games, undefeated University of Manitoba Bisons scored their ninth straight win, beating University of Saskatchewan Huskies, 6-2, at Saskatoon while Brandon University Bobcats beat visiting University of Winnipeg Wesmen, 7-4, to remain in a fourth-place tie with the Huskies and Golden Bears. UBC remained in second place with a 7-6 home win over Calgary.

FIRST PERIOD

1. Alberta, Couves (Clark) 18:08.
Penalties — Foreman (V) 1:40; Bouwmeester (A) 4:08; Zuidwsky (A) 19:30; Yalowega (V) 19:38.

SECOND PERIOD

2. Alberta, Manchulak (Reddick, Poon) 6:17.
3. Victoria, Cousins (Hackman, Ruzicka) 12:20.
4. Victoria, Cousins (Gidden, Smith) 16:44.
5. Alberta, Carlisle (Clark) 17:30.
Penalties — Gibson (A) 2:42; Chester (V) 6:34; Lemieux (A) 11:05; Zuidwsky (A) 12:09; Yalowega (V) and Wanchulak (A) (majors, game misconducts) 19:26.

THIRD PERIOD

6. Alberta, Hornby (Gibson, Repka) :38.
7. Alberta, Repka (Gibson, Hornby) :50.
8. Alberta, Reddick (Poon, Zuidwsky) 2:14.
9. Victoria, Gow (Hales) 2:48.
10. Alberta, Poon (Reddick, Baltimore) 11:33.
11. Alberta, Repka (Carlisle) 17:17.
12. Alberta, Couves (Zuidwsky, Carlisle) 19:51.
Penalties—Clark (A) and Adkin (V) 5:57.

Stops:

McGechie (A)	8	6	8	—22
Sparks (V)	17	22	22	—61

Attendance 1138.

Vikettes Top Calgary

University of Victoria Vikettes defeated University of Calgary 59-44 in Victoria Friday night to give the Calgary girls their seventh straight loss in the Western Canada Intercollegiate Athletics Association Women's Basketball League.

Vikettes led 29-11 at the half.

Yvonne Letallier and Dierdre Ogden each scored 16 points to lead the winners while Susan Clow was top for Calgary with nine points.

In other games, University of Saskatchewan (Regina) upset University of Manitoba, 51-46, at Regina and UBC Thunderettes topped Lethbridge, 65-50, at Lethbridge.

VICTORIA (59) — Yvonne Letallier 16, Betsy Rourke 2, Gloria Worthing 3, Linda Braun, Pam Harkett 6, Lynn Hagglund 8, Dierdre Ogden 16, Elaine Grenon 8.

CALGARY (44) — Wenda Bingeman 5, Gail Connoly 2, Bonnie Craigie 4, Pam Buck 4, Susan Clow 9, Janey Charlebois 8, Raelene McDonald 1, Brenda Floyd 1, Daria Robertson 4, Moiya Pilling 4.

New Coach

GREEN BAY, Wis. (AP) — Green Bay Packers announced Thursday the appointment of Dan Devine, 46, of the University of Missouri as coach and general manager.

Devine was signed to a five-year contract but the terms were not disclosed.

Penticton Rallies To Tie Cougars

Victoria Cougars blew a four-goal lead and were outskated by Penticton Broncos in a 4-4 British Columbia Hockey League tie in Penticton Friday night.

Cougars, playing their first game in a three-game swing through the Okanagan, outplayed the home team in the first 40 minutes and got goals from Ted Plowe, in the first period, Rob Little and Dale Pennock and a second goal from Plowe in the second period.

But Penticton, first-place team in the Okanagan Division, completely outskated Cougars in the last period, firing a total of 19 shots at goalkeeper Ed Forslund. Victoria got in only a total of six shots in the third period.

SCORING BURST

Bob Nicholson scored twice for Penticton and singles came from Bruce Affleck and Fred Parent in the final-period scoring burst.

The injury-hit Cougars travelled to Penticton without centre Chris Riddell, who stayed home with the flu. They were also virtually without the services of winger Bruce Cowick and defenceman Bob Mayer. Cowick and Mayer, both nursing recent injuries, played for part of Friday night's game but were not effective.

LINES JUGGLED

Rob Little moved to centre in place of Riddell and Pat Askew took over Little's place on the wing.

Forslund played a tremendous game in goal throughout, stopping 16 shots in the first period, 11 in the second and 15 in the last period.

Dave McClelland stopped 19 shots in the Penticton mets.

Victoria is at Vernon tonight and Kamloops Sunday afternoon.

CENTS NEED RALLY

Meanwhile, Vancouver Centennials battled back from a 5-2 deficit in the second period to salvage a 5-5 tie with Kelowna Buckaroos before 1100 fans in Vancouver.

Gord Merritt and Bruce Gerlach scored early in the first period to give Buckaroos a 2-0 lead. Vancouver captain Neil Murphy got his 32nd goal of the season and leftwing Jim Chapman scored to tie the score before the end of the first period.

Buckaroos again went into the lead in the second period as Bryan Matlock and Gerry Feist scored within 19 seconds of each other and then Ken Selinger put the Buckaroos ahead 5-2 before Vancouver made its comeback.

Murphy scored his 33rd goal at 17:52 and the Centennials were within striking distance.

Defenceman Tom Reilly scored and then left-winger Mike McCarthy got the tieing goal at 16:56 of the final period.

* * *

VICTORIA 4, PENTICTON 4

FIRST PERIOD

1. Victoria, Plowe (Keep) 4:50.
Penalties—Pennock (V) and Turk (P) 1:07; Ashman (P) 2:44; Sismej (P) 6:47; Hendry (V) 15:29.

SECOND PERIOD

2. Victoria, Little (Askew) 0:58.
3. Victoria, Pennock 8:09.
4. Victoria, Plowe (Bock, Askew) 11:11.
Penalties—McCready (P) 1:15; Bock (V) 6:56; Gawryletz (P) 9:29; Pennock (V) 9:37; Turk (P) (misconduct and game misconduct) 9:49; Gawryletz (P) 12:51; Plowe (V) 14:25; Pennock (V) 17:48.

THIRD PERIOD

5. Penticton, Affleck (Parent, McCready) 2:20.
6. Penticton, Nicholson (Taggart, Donaldson) 3:20.
7. Penticton, Nicholson (Taggart, Donaldson) 9:35.
8. Penticton, Parent (McCready, Affleck) 17:10.
Penalties—Thomas (V) 1:40; Forslund (V) 10:18; Pennock (V) 16:00; Turner (P) 18:40; Turner (P) (misconduct) 20:00.

Stops:

McClelland (P)	6	7	6	—19
Forslund (V)	16	11	15	—42

Attendance: 2100.

FAN FARE

By WALT DITZEN

COASTAL DIVISION

	P	W	L	T	F	A	Pts.
VICTORIA	37	26	6	5	229	166	57
Vancouver	36	20	9	7	177	118	47
N. Westminster	37	13	18	6	172	178	31
Chilliwack	38	8	28	2	122	206	18

OKANAGAN DIVISION

	P	W	L	T	F	A	Pts.
Penticton	35	22	9	4	187	110	48
Kamloops	37	19	14	4	153	130	42
Vernon	33	15	13	5	136	132	35
Kelowna	35	4	28	3	108	232	10

Next games: Tonight—VICTORIA at Vernon; Vancouver at Chilliwack; Kelowna at New Westminster.

* * *

Dorohoy Named

NEW WESTMINSTER (CP) — Appointment of Ollie Dorohoy as coach of the British Columbia Junior Hockey League New Westminster Royals has been announced. Dorohoy replaces Buster Brayshaw, who was released last Sunday.

Smith and Seals Topple Rangers

EAST DIVISION

	P	W	L	T	F	A	Pts.
Boston	43	30	7	5	204	113	65
New York	43	29	8	6	143	91	64
Montreal	41	19	13	9	142	113	47
Toronto	43	20	20	3	145	121	43
Vancouver	42	14	24	4	116	152	32
Detroit	41	13	23	5	117	168	31
Buffalo	41	9	25	7	89	156	25

WEST DIVISION

	P	W	L	T	F	A	Pts.
Chicago	41	28	8	5	139	93	61
St. Louis	42	19	11	12	115	104	50
Philadelphia	41	16	19	6	102	114	38
Minnesota	42	14	19	9	91	116	37
Pittsburgh	43	11	20	12	118	125	34
Los Angeles	41	11	22	8	123	155	30
California	43	13	27	3	107	153	29

Next games: Tonight—Boston at Montreal, Los Angeles at Toronto, Philadelphia at Detroit, Buffalo at Minnesota, Pittsburgh at Vancouver, Chicago at St. Louis.

OAKLAND — Brilliant goaltending by lanky Gary Smith and sharp shooting by his mates gave California Golden Seals a 3 1 win over New York Rangers Friday night, preventing the Rangers from regaining first place in the East Division of the National Hockey League.

Smith kicked out 38 or 39 shots, yielding only to Jean Ratelle for a 1-1 goal in the first period.

The Seals beat Ed Giacomin on three of just 20 shots with Dennis Hextall scoring the winning goal at 15:30 of the second period. Billy Hicke scored the opening goal and Gary Jarrett added an insurance goal late in the second period.

The loss was the first in six games for New York and left Rangers a point behind Boston Bruins, who now have a game in hand.

The Seals are now within one point of sixth-place Los Angeles in the West.

NEW YORK 1, CALIFORNIA 2

FIRST PERIOD

1. California, B. Hicke (13) (Hampson, Jarrett) 7:40.
2. New York, Ratelle (19) (Gilbert) 11:49.
3. California, Hextall (14) (Croteau, Ferguson) 15:30.
Penalties—Selling (NY) (major) and B. Hicke (C) (major) 13:58.

SECOND PERIOD

4. California, Jarrett (9) (Hampson, Stackhouse) 16:54.
Penalties—Fairbairn (NY) 6:22; Croteau (C) 10:56; Stemkowski (NY) 13:03.

THIRD PERIOD

No scoring.
Penalty—Stackhouse (C) 15:22.

Stops:

Smith (C)	10	12	16	—38
Giacomin (NY)	6	8	6	—17

Attendance: 8930.

Tonight's game between Pittsburgh and Vancouver will be telecast on Channels 2 and 6 starting at 5 p.m. It will also be broadcast on radio station CKNW (980) beginning at the same time.

* * *

Bruins Continue To Dominate

The high-flying Boston Bruins, led by Phil Esposito and Bobby Orr, still hold down five of the top 10 spots in the National Hockey League's individual scoring race.

Barring the unforeseen, no one is likely to catch the top pair as they charge toward new records but the rest of the top-10 spots are up for grabs.

Ken Hodge of the Bruins with 59 points has moved into third place ahead of Bobby Hull of Chicago, who with 56, is one ahead of Johnny Bucyk of the Bruins and three up on Norm Ullman of Toronto.

	PIM	G	A	Pts.
Esposito, Boston	33	41	43	84
Orr, Boston	59	16	54	70
Hodge, Boston	48	25	34	59
Hull, Chicago	22	24	32	56
Bucyk, Boston	4	26	29	55
Ullman, Toronto	12	24	28	52
McKenzie, Boston	78	18	31	49
Keon, Toronto	2	22	24	46
Cashman, Boston	56	11	33	44
Ratelle, New York	10	19	24	43
Tkaczuk, New York	24	13	29	42
Martin, Chicago	32	18	23	41
Maki, Vancouver	60	16	23	39
Delvecchio, Detroit	4	12	27	39
Cournoyer, Montreal	12	21	18	39
Mikita, Chicago	40	11	28	39
Stanfield, Boston	2	15	23	38
Beliveau, Montreal	14	10	28	38
Kurtenbach, Vancouver	38	14	23	37
Balon, New York	11	25	12	37
Berenson, St. Louis	6	16	20	36
Boudrias, Vancouver	6	17	18	35
Ellis, Toronto	4	16	18	34
Sanderson, Boston	82	16	18	34
Webster, Detroit	22	17	17	34
Henderson, Toronto	20	15	19	34
Tremblay, Montreal	12	3	30	33
F. Mahovlich, Montreal	30	15	18	33
Campbell, Chicago	12	12	21	33
Hull, Chicago	12	18	15	33
Bernier, Philadelphia	43	16	17	33
P. Mahovlich, Montreal	109	17	15	32
Lemaire, Montreal	12	16	16	32
Clarke, Philadelphia	40	14	17	31
Ecclestone, St. Louis	26	12	19	31
Widing, Los Angeles	18	11	20	31
Redmond, Montreal	35	14	16	30
Perreault, Buffalo	9	16	14	30
Gilbert, New York	24	12	18	30
Hall, Vancouver	4	11	18	29
Stemkowski, New York	41	10	19	29
Tallon, Vancouver	27	10	19	29
Pulford, Los Angeles	30	13	16	29
Bordeleau, St. Louis	34	11	18	29
Maki, Chicago	10	15	13	28
Berry, Los Angees	25	13	15	28
Grant, Minnesota	32	20	8	28
Hextall, California	114	14	14	28
Drouin, Minnesota	14	11	17	28
Westfall, Boston	14	13	14	27
Schinkel, Pittsburgh	4	14	13	27
Johnson, Philadelphia	6	10	17	27
St. Marseille, St. Louis	20	8	19	27
Bathgate, Pittsburgh	8	8	19	27
Fleti, Los Angeles	25	12	15	27
Nevin, New York	6	12	14	26
Goldsworthy, Minnesota	71	6	20	26
Boyer, Pittsburgh	22	8	18	26
Stapleton, Chicago	14	5	21	26
Vadnais, California	91	10	16	26
Howe, Detroit	22	14	11	25
Palement, Vancouver	80	9	16	25
Park, New York	67	4	21	25
Sabourin, St. Louis	29	11	14	25
Lonsberry, Los Angeles	39	9	16	25

Claremont Beaten In Tiger Tourney

Claremont, the B.C. champions and pre-tournament favorites in the annual Tiger girls' high school basketball tournament, received a jolt Friday night when they were defeated, 26-21, by New Westminster at Victoria High School.

Salmon Arm, which dropped last year's provincial final to the Victoria-area team, defeated Richmond, 27-13, in another game of the eight-team, two-day tournament.

Campbell River trimmed North Vancouver, 23-11, and will meet New Westminster at 12:30 p.m. today. Victoria High, 45-12 winners over Kamloops, will take on Salmon Arm starting at 1:45.

Eight games are scheduled today beginning at 10 a.m. The championship game will start at 7:15 p.m. at Victoria High School.

Caution!

Skiers planning to go to Green Mountain this weekend are asked to use caution. Crews and machinery will be on the road leading up to the mountain clearing the road. Chains will be mandatory.

Some rain fell in the area Friday night but skiing is still expected to be good with 25 inches of new snow on top of a 134-inch base.

The mountain will be open from 9 a.m. to 4 p.m. Saturday and Sunday.

ISLAND NEWS

SECOND NEWS SECTION

Cowichan

Appeal

DUNCAN — The first Cow United Appeal campaign ended day with only 76 per cent $35,000 goal.

Contributions to the drive, started in mid-October, reac $26,837.

The 11 agencies served are dian National Institute for the Kinsmen Rehabilitation Found of B.C., Boy Scout Association, dian Arthritis and Rheumatism ety, Canadian Mental Health As tion, Cowichan - Malahat Far Counselling Service, Duncan

'Morale Booster'

Mothers Under W

By AGNES FLETT

LAKE COWICHAN — A new welfare policy is paying dividends in Lake Cowichan school district.

The policy provides an extra $50 be added to welfare cheques for mothers who work a certain number of hours each week in community service.

The program has given Lake Cowichan district two teacher aides and the welfare mothers a financial and morale boost.

One aide works at A. B. Greenwell primary school in Lake Cowichan, where she fills a supervisory and clerical need to free teachers for more time with students.

* * *

Mrs. Maureen Oostenbrink helps in the Lake Cowichan school, whils another mother works in Honeymoon Bay.

"It's an excellent system," said George Olsson, principal of Greenwell school, which uses an open area program for its 200 students from kindergarten to Grade Three.

Olsson said the district would like to have more of the qualified aides, since they have found the program worthwhile. He said most school aides are volunteers, who do not have the "real commitment" to turn up at

Ladysmith Court

Five Mi On Liqu

LADYSMITH — Six Ladysmith youths appeared in Ladysmith Provincial Court Wednesday on liquor charges.

Ralph Allan Wagner and Ralph Edwin Olson, both 18, who both pleaded guilty to being minors in possession of liquor and were each fined $50, or 30 days in jail.

Michael James Harlow, Robert Barry Weaver and Ray Harlan Bradford were charged with being minors in licenced premises after they were checked at the Travellers Hotel Jan. 8.

Judge E. F. N. Robertson fined them each $50 or 30 days.

Robinson ordered a bench warrant to be issued for the arrest of 18-year-old David

Nanaimo W Given Dar

VANCOUVER (CP) — The widow of a man killed in a gravel pit accident at Nanaimo in June, 1969, Thursday was awarded $36,000 in a British Columbia Supreme Court damage suit.

Mrs. Mildred Marie Kolodychuk, 30, of Nanaimo, would have received $60,000 damages, but Mr. Justice T. A. Dohm ruled her husband,

Warm Trend, Rain Foster Acres of Slush on Island

Vancouver Island was a mess on Friday.

The big thaw came in the form of heavy rain which turned streets into slithery, treacherous driving surfaces and sidewalks into squishy, muddy traps where pedestrians had to sidestep or skip over puddles to avoid soggy shoes.

But the Arctic weather which had held the Island in an uncomfortable grip for nearly a week did not retreat without a gesture of defiance.

★ ★ ★

In many Island areas, on Thursday night, there were high winds and snow which combined to create severe blizzards.

In Gold River, 40-mile-an-hour gusting winds Thursday night blew snow into drifts. Shortly afterwards the rain came, and total of 1.33 inches fell in the area between 8 a.m. and 4:30 p.m. Friday — complete with lightning storm.

Driving conditions were difficult. A milk delivery driver from Campbell River, about 60 miles away, said it had taken him three hours to reach Gold River. He reported that the rain was mixing with about one foot of snow.

★ ★ ★

Although the snow has gone, it is unlikely that Island logging operations will resume work immediately. It seemed to be the general feeling in the Cowichan area that camps would probably not be back at work on Monday, and the situation appeared similar in the Port Alberni area. Schools may resume Monday.

In the Parksville-Qualicum area, steady rain all day Friday followed about eight inches of snow Thursday night, turning two feet of light snow into a foot of slush.

Many residents said that they found Friday's driving conditions more difficult than at any other time during the cold spell, as side roads had not been plowed. Main highways were in good condition.

★ ★ ★

Parksville-Qualicum schools are expected to re-open Monday.

Rain in Ladysmith reduced three feet of snow to about 18 inches and civic crews spent much of the day opening storm drains. Streets and highways were clear by Friday night. Ladysmith schools, closed for a week, will probably be open again Monday.

There were no serious accidents reported in the Duncan-Chemainus-Lake Cowichan areas Friday.

Although the main roads were soon cleared by the rain, many side roads remained in poor condition. At North Cowichan, crews were working around the clock to clear the minor roads.

★ ★ ★

Cowichan Bay's volunteer fire brigade, led by Chief Gordon Price, hosed boathouses until 1 a.m. Friday to prevent them from collapsing or sinking under the weight of the snow. One building did fall after the snow proved too much for it.

Snow also resulted in one troller and two pleasure craft sinking at Cowichan Bay's government wharf and, at Maple Bay Marina, three boathouses collapsed.

One of the marina owners, John Bentzen, said that if it had not been for many volunteers and the marina crew which worked all night, there would have been more damage. A total of 20 men were out.

There was no damage at nearby Kurt's Marina, where owner Kurt Horn was helped by several volunteers to keep boats, boathouses and floats from sinking.

Although there is no immediate danger, municipal officials are keeping an eye on Cowichan, Koksilah and Chemainus rivers in case there is a flood threat.

★ ★ ★

Nanaimo city crews, equipment and some rented machines have been working double shift to get rid of the snow, most of which has been dumped behind the civic arena.

On Thursday night, during the height of a blizzard, crews were called out to repair a burst water main on Bradley Street.

All main roads in and around the city were plowed and clear of snow but side roads were slushy and many people had difficulty clearing the wet, heavy snow from driveways to get to work Friday morning.

Power was out for two hours in the Hammond Bay Road area and there was a two-hour cut in a portion of Cedar Thursday night.

★ ★ ★

Up to Friday morning, snow removal had cost the city almost $9,000, and it was expected an additional $6,000 would be spent over the weekend.

The city's provisional budget had allowed $10,000 for snow removal but that amount will have to be changed and an additional amount is expected to be added in case there is snow in the fall.

Administrator Gordon Frith said he was "extremely proud" of the staff of Nanaimo Regional General Hospital for making its way through the snow each day to work.

"I don't think any man hours were lost. Their dedication to the job was fantastic, and they deserve a great deal of credit."

★ ★ ★

Frith said that once this week 11 patients were in the emergency ward because of a bed shortage.

"We are straining all efforts to accommodate patients and are badly in need of our new building opening," he said.

The hospital does not keep records of injuries caused by the bad weather but at least two people were in hospital after breaking their hips in falls on ice.

The highways department said Friday that the Tofino highway was open to one-way traffic. Snow had been washed away, but a slide near the switchback blocked all traffic for a time.

★ ★ ★

Tofino, Long Beach, Port Albion and Ucluelet residents did not receive any mail on Friday, but the mail truck is expected to visit the areas today.

On the mainland, the Trans-Canada Highway was closed from Hope to Boston Bar because of blowing snow Friday and a snowslide temporarily forced closure of the Squamish Highway north of Vancouver.

Several highways in the Interior and north-central B.C. were closed because of hard-blowing snow. Six consecutive days of snow dumped 40.2 inches on Vancouver, beating a 1950 record of 37 inches.

Cowichan Agencies Lose

Appeal Aim Fails

DUNCAN — The first Cowichan United Appeal campaign ended Friday with only 76 per cent of its $35,000 goal.

Contributions to the drive, which started in mid-October, reached $26,837.

The 11 agencies served are Canadian National Institute for the Blind, Kinsmen Rehabilitation Foundation of B.C., Boy Scout Association, Canadian Arthritis and Rheumatism Society, Canadian Mental Health Association, Cowichan-Malahat Family Counselling Service, Duncan and District Association for Retarded Children, Cowichan District Guide Association, Cowichan branch of Canadian Red Cross, John Howard Society of Vancouver Island and Victoria and Vancouver Island Multiple Sclerosis Society.

"United Appeal is an organization of people who annually contribute to charitable organizations and who want to know where their money is spent," appeal chairman Dr. G. C. Walkey said Friday.

The appeal covered the entire Cowichan school district.

'Morale Booster'

Mothers Help Schools Under Welfare Plan

By AGNES FLETT

LAKE COWICHAN — A new welfare policy is paying dividends in Lake Cowichan school district.

The policy provides an extra $50 be added to welfare cheques for mothers who work a certain number of hours each week in community service.

The program has given Lake Cowichan district two teacher aides and the welfare mothers a financial and morale boost.

One aide works at A. B. Greenwell primary school in Lake Cowichan, where she fills a supervisory and clerical need to free teachers for more time with students.

★ ★ ★

Mrs. Maureen Oostenbrink helps in the Lake Cowichan school, whils another mother works in Honeymoon Bay.

"It's an excellent system," said George Olsson, principal of Greenwell school, which uses an open area program for its 200 students from kindergarten to Grade Three.

Olsson said the district would like to have more of the qualified aides, since they have found the program worthwhile. He said most school aides are volunteers, who do not have the "real commitment" to turn up at school as do the welfare workers.

A second advantage of the program is that it operates at no cost to the school district.

Mrs. Oostenbrink, who has two children who attend school while she works, spends much of her school time working closely with the children.

She is well-suited to working with the youngsters and relates well to them, Olsson said.

Mrs. Oostenbrink says she enjoys sthe work and would rather be busy than sitting at home. The task is a great morale booster, she said.

PUPIL IS given a helping hand by Mrs. Oostenbrink at Lake Cowichan school.—(Agnes Flett)

Ladysmith Court

Five Minors Fined On Liquor Counts

LADYSMITH — Six Ladysmith youths appeared in Ladysmith Provincial Court Wednesday on liquor charges.

Ralph Allan Wagner and Ralph Edwin Olson, both 18, who both pleaded guilty to being minors in possession of liquor and were each fined $50, or 30 days in jail.

Michael James Harlow, Robert Barry Weaver and Ray Harlan Bradford were charged with being minors in licenced premises after they were checked at the Travellers Hotel Jan. 8.

Judge E. F. N. Robertson fined them each $50 or 30 days.

Robinson ordered a bench warrant to be issued for the arrest of 18-year-old David James Birrell who faces a similar charge.

Police said he had refused to appear in court voluntarily and demanded to be served with a subpoena.

Richard John Poirier of Ladysmith was remanded without plea until Wednesday. He is charged with impaired driving.

A suspended sentence, with one year's probation, was given Lawrence Russell Carruthers of Nanaimo who pleaded guilty to possessing marijuana.

Court was told that Carruthers was a passenger in a car parked in Haslam Road, north of Ladysmith about 8:30 p.m. Jan. 9.

RCMP who checked the vehicle noticed that he seemed nervous, court was told, and after searching they found a packet containing an eighth of an ounce of marijuana.

Carruthers told the court that it was the first time he had ever had the drug in his possession and that he was employed in a camp up north where he would be away from such temptations in future.

★ ★ ★

Pleas of not guilty were entered by John Anthony Stilling of Tofino and John Lawrence Wells of Nanaimo who were charged with stealing a battery, valued at less than $50, from Dalby's service station, Ladysmith. Trial date was set for Feb. 1.

Robinson requested probation officer reports for Frederick Arnold Gundarson and Christopher Wayne Holhauser, both from the Saltair-Chemainus area.

★ ★ ★

Gundarson was charged with attempting to mislead police by making false statements. He had said he had been driving a car owned by a friend for a whole hour before being stopped by the RCMP.

Holhauser was charged with having no valid driver's licence, dangerous driving and making false statements to the police.

Police said he had claimed that he had not been driving the vehicle during the hour. Both will be in court Feb. 3.

Nanaimo Widow Given Damages

VANCOUVER (CP) — The widow of a man killed in a gravel pit accident at Nanaimo in June, 1969, Thursday was awarded $36,000 in a British Columbia Supreme Court damage suit.

Mrs. Mildred Marie Kolodychuk, 30, of Nanaimo, would have received $60,000 damages, but Mr. Justice T. A. Dohm ruled her husband, Jack Roger Kolodychuk, was 40 per cent to blame because he walked behind a dump truck which backed over him.

While ruling that Kolodychuk failed to exercise care for his own safety, the judge said the defendant in the action, William Arthur Squire, of Nanaimo, was 60 per cent to blame for backing his truck without making sure he could do so in safety.

Building Drops In Nanaimo

NANAIMO — Building permits in Nanaimo were down by $5.3 million in 1970.

In 1969, $12.9 million worth of permits including the Nanaimo hospital addition and a new sawmill were taken out. In 1970, $7.6 million worth of permits were recorded by the city.

Duncan Welfare Tops $20,051

DUNCAN — Social assistance disbursed from the Duncan office during December amounted to $20,051, including 71 families with 180 dependents, 21 single men, 20 single women, 13 transients and four boarding home cases.

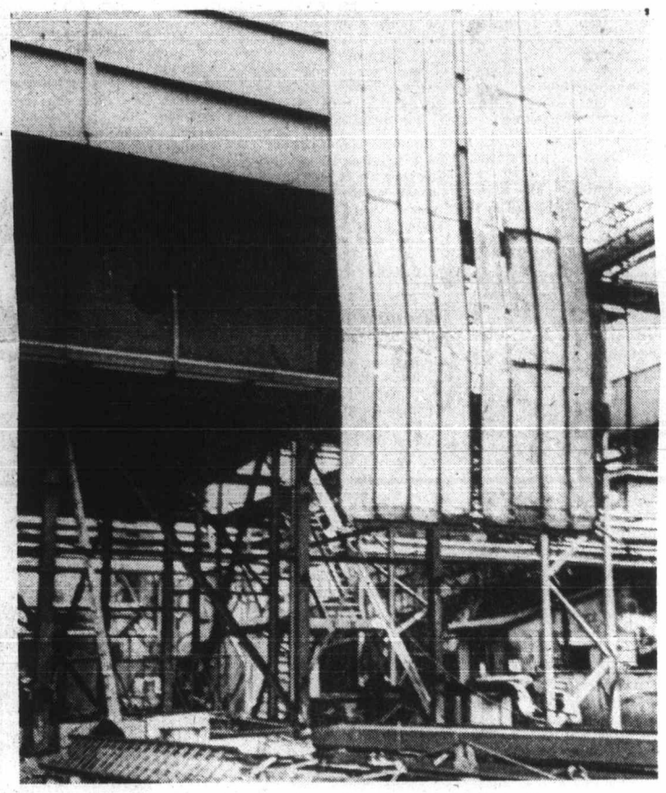

Curtain Lowered on Dust

Massive "curtain" is lowered in place for MacMillan Bloedel's new $1 million dollar precipitator at Port Alberni. System has taken more than a year to install and is now ready to help provide cleaner air in city by cutting down dust coming from boilers.—(Mary Taylor)

Camp Talks Due Today

NANAIMO — Fifth annual meeting of the Vancouver Island Camp School for Special Children will be held at the Villa Hotel, Nanaimo, at noon today.

Chairman Mladen Zorkin said the organization bad been approached by provincial departments to extend operation of the school at the Kiwanis Camp at Lake Cowichan on a year-round basis. The request will be discussed at the meeting.

Last summer, the school-camp dealt with 28 emotionally disturbed children, aged from six to 12 years.

Children go to the camp from Island communities from Duncan to Port Alberni where attempts are made to improve social and classroom behavior.

Zorkin said the camp had been largely successful and inquiries had been made from medical bodies in Canada and the U.S. He said one request for information had been received recently from the Ontario education department.

$250,000 Project

Nanaimo Spa Planned

NANAIMO — Plans for a $250,000 private health and social club were unveiled Friday in Nanaimo by Haig Burns.

The family club and health spa will be built on a 2½-acre site at 775 Terminal Avenue North.

Burns said that if a membership drive in the next few months is successful, the building could be completed in time for the summer.

Burns said the original idea was to establish a men's club but had been expanded to include family membership.

He said there had been a good initial reception to the plan which includes a complete health spa with steam bath, bars and card rooms.

Outside will be a swimming pool, already on the property, and a barbecue area.

There will be a limit of 300 members. Burns said construction would go ahead if there is an indication of support from half that number.

He said there would be about 20 fulltime employees when the club was operating.

Burns said he had the financing and that funds raised through initiation fees will be used to assist with furnishings and general opening expenses.

Machete Repels Robber

NANAIMO — A Nanaimo storekeeper thwarted a robbery attempt Thursday night.

Cecil Waugh of 503 Comox Road took a machete from under a counter and frightened off a man who entered the store, carrying a brown paper bag and a toy pistol.

The man fled to a car outside the store. Nothing was taken and RCMP are investigating the incident.

Cannery Plans Dangle

TOFINO (CP) — A Japanese company gathering sea urchins for the last two and a half months off the west coast of Vancouver Island has gone ahead with plans for a $10 million cannery here, but neglected to inform the Canadian government.

Federal fisheries officer Nick Seymour said Friday he has seen no application to build from Tokyo Landscaping Co., which has been using Canadian divers to gather the sea urchins, considered a delicacy in Japan.

A spokesman for the company said earlier this week a cannery costing an estimated $10 million was in the planning stage. Until now the company has flown the urchins to Vancouver for canning.

Its next step in the procedural wrangle is not known. Seymour said government approval for such a project could be a long time coming.

Six Sent To Trial

VANCOUVER (CP) — Six Vancouver men charged with kidnapping David Cecil Clark, 18, of Duncan, attempting to extort $250 from his mother and assault causing bodily harm were committed Thursday to high court trial by Provincial Judge Les Bewley.

Charged are Michael Ronald Mifflin, 17; Barry Edwin Gallow, 22; Michael John McInnis, 22; Edward Bond Blaser, 21; John Douglas Sykes, 21, and William David Balequiere, 20, all of Vancouver.

More Island News Page 21

Rallies

ougars

COASTAL DIVISION	P	W	L	T	F	A	Pts.
VICTORIA	27	26	6	5	229	106	57
Vancouver	36	20	9	7	177	118	47
N. Westminster	27	13	19	5	172	178	31
Chilliwack	38	5	28	2	122	268	12
OKANAGAN DIVISION	P	W	L	T	F	A	Pts.
Penticton	35	22	9	4	157	130	48
Kamloops	37	19	14	4	153	120	42
Vernon	33	15	13	5	136	125	35
Kelowna	35	4	29	2	106	223	10

Next games: Tonight—VICTORIA at Vernon; Vancouver at Chilliwack; Kelowna at New Westminster.

★ ★ ★

oy Named

STER (CP) — Appointment of h of the British Columbia Junior Westminster Royals has been replaces Buster Brayshaw, who ay.

and Seals

e Rangers

Smith kicked out 38 or 39 shots, yielding only to Jean Ratelle for a 1-1 goal in the first period.

The Seals beat Ed Giacomin on three of just 20 shots with Dennis Hextall scoring the winning goal at 15:30 of the second period. Billy Hicke scored the opening goal and Gary Jarrett added an insurance goal late in the second period.

The loss was the first in six games for New York and left Rangers a point behind Boston Bruins, who now have a game in hand.

The Seals are now within one point of sixth-place Los Angeles in the West.

NEW YORK 1, CALIFORNIA 2
FIRST PERIOD
1. California, B. Hicke (13) (Hampson, Jarrett) 7:40.
2. New York, Ratelle (19) (Gilbert) 11:49.
3. California, Hextall (14) (Croteau, Ferguson) 15:30.
Penalties—Seiling (NY) (major) and B. Hicke (C) (major) 13:55.
SECOND PERIOD
4. California, Jarrett (9) (Hampson, Stackhouse) 16:54.
Penalties—Fairbairn (NY) 6:22; Croteau (C) 10:56; Stemkowski (NY) 13:03.
THIRD PERIOD
No scoring.
Penalty—Stackhouse (C) 15:22.
Stops:

Smith (C)	10	12	16	—38
Giacomin (NY)	6	5	6	—17

Attendance: 8930.

★ ★ ★

Continue

ominate

Beliveau, Montreal	14	10	28	38
Kurtenbach, Vancouver	58	14	23	37
Balon, New York	11	25	12	37
Berenson, St. Louis	6	16	20	36
Boudrais, Vancouver	6	17	18	35
Ellis, Toronto	4	16	18	34
Sanderson, Boston	82	16	18	34
Webster, Detroit	22	17	17	34
Henderson, Toronto	20	15	19	34
Tremblay, Montreal	12	3	30	33
F. Mahovlich, Montreal	30	15	18	33
Campbell, Chicago	12	12	21	33
Hull, Chicago	12	18	15	33
Bernier, Philadelphia	43	16	17	33
P. Mahovlich, Montreal	109	17	15	32
Lemaire, Montreal	12	16	16	32
Clarke, Philadelphia	40	14	17	31
Ecclestone, St. Louis	26	12	19	31
Widing, Los Angeles	18	11	20	31
Redmond, Montreal	35	14	16	30
Perreault, Buffalo	9	16	14	30
Gilbert, New York	24	12	18	30
Hall, Vancouver	4	11	18	29
Stemkowski, New York	41	10	19	29
Tallon, Vancouver	27	10	19	29
Pulford, Los Angeles	30	13	16	29
Bordeleau, St. Louis	34	11	18	29
Maki, Chicago	10	15	13	28
Berry, Los Angeles	25	13	15	28
Grant, Minnesota	32	20	8	28
Hextall, California	114	14	14	28
Drouin, Minnesota	14	11	17	28
Westfall, Boston	14	13	14	27
Schinkel, Pittsburgh	4	14	13	27
Johnson, Philadelphia	6	10	17	27
St. Marseille, St. Louis	20	8	19	27
Bathgate, Pittsburgh	8	8	19	27
Flett, Los Angeles	23	12	15	27
Nevin, New York	6	12	14	26
Goldsworthy, Minnesota	71	6	20	26
Boyer, Pittsburgh	22	8	18	26
Stapleton, Chicago	14	5	21	26
Vadnais, California	91	10	16	26
Howe, Detroit	22	14	11	25
Palement, Vancouver	80	9	16	25
Park, New York	67	4	21	25
Sabourin, St. Louis	29	11	14	25
Lonsberry, Los Angeles	39	9	16	25

ont Beaten

er Tourney

championship game will start at 7:15 p.m. at Victoria High School.

Caution!

Skiers planning to go to Green Mountain this weekend are asked to use caution. Crews and machinery will be on the road leading up to the mountain clearing the road. Chains will be mandatory.

Some rain fell in the area Friday night but skiing is still expected to be good with 25 inches of new snow on top of a 134-inch base.

The mountain will be open from 9 a.m. to 4 p.m. Saturday and Sunday.

And Stayed for Lunch

Birds Come for Breakfast

By MARY TAYLOR

PARKSVILLE — If the snow has you penned in and feeling lonely, invite a bird for breakfast.

Even if you end up with only half a dozen little juncos, you'll find them good company. And you may find your trees and bushes are sheltering many unexpected guests.

We have a bird feeder in the big cedar tree outside the patio doors, and this winter it has been a real delight.

★ ★ ★

But with the arrival of the snow, one feeder is hardly adequate, especially since the jays and veried thrushes are greedy and keep the little fellows off. But they are beautiful and fun to watch, so we leave them to it and have taken to springling crumbs in the sheltered spot just outside the glass doors provided by the roof overhang.

This makes a perfect setup for the "lazy-man's bird-watcher," like me, who prefers to sit perfectly still at the breakfast table clutching a cup of coffee to struggling through the bush with breeches, sun-helmet and binoculars in active bird-watching fashion.

The jays are the noisiest but less bold than the little juncos, who feed placidly as I go about my housework. The jays take off at the slightest move from within.

For years I'd always thought of some greyish-black and golden-orange birds as Towhees, only to discover they are varied thrushes, bolder and more cheeky than even their cousins, the robins.

★ ★ ★

Yesterday a single sparrow showed up to join the junco family to feed, and the day before a displaced nuthatch arrived. He walked solemnly up and then headfirst down the cedar in search of his type of food.

Why he was around at such an unfavorable season and where he disappeared to, who knows, but he was there for a few hours.

Now a flicker has reappeared and joined the half-dozen thrushes and jays taking turns at the feeder. Food is scarce, and the mixture of ground suit and breadcrumbs, with a handful of raisins added, seems to appeal to them.

Last year, before I had my own bird book, I used to borrow them regularly from the library, where one kindly lady warned me I was upsetting the ecology of the community by feeding the birds. But if this is so, the birds apparently don't know it.

Frankly, I doubt if my small contribution will make or mar the balance of nature for the bird population. And while it may not do much for the birds, the delight of following their antics certainly does a great deal for the watcher.

—Mary Taylor

Junco finds a snack

Precipitation Dropped Slightly

PARKSVILLE — In spite of dry weather last summer, the total rainfall in the Parksville district for 1970 was just a little below the 10-year average.

According to records at Parksville's B.C. Forest Service office, total precipitation was 30.89 inches, while the 10-year average was 31 inches.

December had the highest precipitation, with a total of 6.5, including snow, and August was the dryest with a mere .24 of moisture. June and July were also dry, with only .26 and .98 respectively.

Other damp months during the year were January, May and November with total precipitation of 4.27 inches, 3.74 and 4.47.

dr. PEARKES Arena 3100 TILLICUM 388-6664

ICE SKATING

Saturday, 10:30 - 12 Noon
1:30 - 3:30 p.m.
8:00 - 10:00 p.m.

Sunday, 1:30 - 3:30 p.m.
7:00 - 9:00 p.m.

bastion theatre

TODAY
(also Jan. 23 and Feb. 6, 13, 20)
2 p.m. Newcombe Auditorium
Three Little Pigs
By Ralph Kendall
Directed by Gini Lefever
(a musical play)
Tickets: $1.00 (adults or children) at 30 Bastion Square or at the door.
(Plenty of free parking off Superior St.)
To arrange for free ice cream for Birthday parties attending the show, phone 382-4112 in advance.

SPECIAL
SAT and SUN.
HOT DOGS
2 for 40c
Reg. 30c each
Mello-Spot
DRIVE-IN, Gorge Road
Opposite B.C. Forest Products

THE SPIRIT OF THAILAND
Gorgeous All-Colour TRAVELTALE FILM
On A. K. Gee's World Adventure Tours Series
Presented and Narrated by Robert Davis—In Person
Travel by Armchair to this Fascinating Country of Jungles, Modern Skyscrapers and Fine Arts
McPherson Playhouse—2 Shows: 6:00 - 8:30 p.m.
Friday, January 22
Res. $2.50, $2.00. Students Half Price
At Theatre, Phone 386-6121

BARREL ROOM
Tosh the Barrow Boy and Dorothy McDowell
CHANDELIER ROOM
Bunk McEwan and Bob Downey
La Parisienne
NEW HOURS: Thurs., Fri., Sat. Only
DINING—5 p.m.-9 p.m.
ENTERTAINMENT—9 p.m.-2 a.m.
LUNCHEONS—Mon.-Fri., 11 a.m.-2 p.m.
SUNDAY NIGHTS—7:30 - 10:30
JAZZ SESSION—Musicians Free
Cover Charge $1.00—Coffee Free
RESERVATIONS 385-5655
500 FORT ST.

SIMPSONS-SEARS WAREHOUSE

sale!
Continues Saturday at Hillside

RE-CHECK YOUR 16 PAGE FLYER THAT ARRIVED IN WEDNESDAY'S PAPER FOR STORE-WIDE SAVINGS.

Coffee House Special
Sears-Burger Banquet
A Simpsons-Sears hamberger served with lettuce, tomatoes, mustard relish, cole slaw and French fries 59¢
Fruit Pie with Palm Ice Cream 29¢
Maxwell House Coffee Cup 5¢

THESE ITEMS ON SALE SATURDAY WHILE QUANTITIES LAST. Personal Shopping Only

Clearance!
Men's 7-Pce. "Sure-Flight"
GOLF SETS
Sale Price $88 Set
True professional features — including step-down shafts and leather grips with built-in tack for better grip.
Right hand only

Archery Set—Features recurved fiberglas bow, inlaid wooden handle, 4 cedar arrows, armguard finger tab and quiver. Reg. 9.99. Sale Price, Set 6.87
Trolling Sets—Includes rod, reel, line, lures and net. Buy now and save at this low price! Sale Price, Set 14.87
Life Jackets—Adult size with unicellular foam. D.O.T. approved. Reg. 9.99. Sale Price, Ea. 6.87
Vinyl Gun Cases—Cushion cap protector, heavy duty zipper, carrying handle and thick padding. Great for gun storage. Sale Price, Ea. 6.97
Personal Shopping: Sports Centre (6)

40% OFF! Tote Bags
Assorted tote bags made of heavy duty vinyl and fabric. Some with zipper compartments and shoulder straps. Reg. 9.98 to 21.98. Sale Price, Ea. 5.98 to 13.08
Air Canada Sports Bag—Nylon bag ideal for gym equipment, beach or school. Dark Blue. Sale Price, Ea. 77c
Personal Shopping: Luggage (14)

STEREOS, PORTABLE TV's
10" Portable TV—Lightweight with clear, sharp picture. Charcoal Colour. Sale Price, Ea. 88.88
4½" Battery, Electric Portable TV—Plugs into cigarette lighter in car or travels anywhere. (1 only) Sale Price, 109.97
9" AC-DC Portable TV—Ideal for camper boat or trailer. Runs off 12 volt car or boat battery. (1 only) Sale Price, 99.97
Apartment Size Stereo—4 speakers, Garrard changer, tape input and output jacks and space for cassette tape deck. Modern style cabinet. Reg. 259.98. Sale Price, Ea. $227
Personal Shopping: Stereos and TV's (57)

Assorted Bulk Biscuits
Your choice of 10 delicious flavours in creams and plain cookies. Made exclusively for Simpsons-Sears. Sale Price 2 lbs. for 88c
Personal Shopping: Candies (87)

CLEARANCE! ALUMINUM STORM-SCREEN DOORS
1" Thick Aluminum Combination Screen Doors—2 sizes, 32"x80" and 34"x80". Reg. 29.98. Sale Price, Ea. 19.97
1¼" Aristocrat Doors—Standard sizes. Reg. 39.98. Sale Price, Ea. 27.97
1¼" Viscount Doors—Standard sizes. Reg. 45.98. Sale Price, Ea. 37.97

Fantastic Reductions Damaged Doors
Assortment of many sizes of combination doors. Damaged or parts missing. All can be used. Personal Shopping Only. Priced From, Ea. $10 to 29.97
Aluminum Screen Doors — While they last! Sizes: 32" x 78" or 80"; 30" x 78" or 80"; 34" x 78" or 80"; 32" x 80". Reg. 16.99. Sale Price, Ea. 9.97
Personal Shopping: Building Supplies (64)

SALE OF KENMORE APPLIANCES
Kenmore Range—Automatically timed oven with high speed pre-heat. Controlled variable broil for splatter-free broiling. Removable oven door. (2 only). Reg. 209.98. Sale Price, Ea. 199.98
Kenmore Range—Automatically timed oven and clock controlled rotisserie. High speed pre-heat and variable broil. (1 only). Reg. 224.98. Sale Price 214.98
Danby Inglis Mini Freezer—6.8 Cu. Ft. of portable freezing space. Mounted on castors with stainless steel lining. (1 only). Damaged. Woodgrain finish. Was 199.98. Now 174.98
Fabricmaster Kenmore Dryer—Soft heat prevents scorching. Interior light, air freshner lamp and push button starting. (1 only). Reg. 199.98. Sale Price 189.98
Kenmore Automatic Washer—Fills, washes, rinses, spins and shuts off automatically. Lid safety switch. (2 only) both slightly dented. Were 259.59. Now, Ea. 239.98
Kenmore High Speed Dryer—20-lb. capacity. Enclosed heating element air setting. Door safety switch. (1 only). Reg. 164.98. Sale Price 149.98
Kenmore Dryer—3 programs, all with Kenmore's exclusive soft heat. (2 only). Sale Price, Ea. 184.98
Kenmore Dishwasher—Single program, front loading portable. Stainless steel pulverizer. White porcelain interior. (2 only). Reg. 249.98. Sale Price, Ea. 219.98
Kenmore Automatic Washer—Our finest washer with 14 push button cycles to handle any laundry problem. (1 only) slightly dented. Now 349.98
Kenmore High Speed Dryer—2 specialized programs for normal and perm-press fabrics. Air fluff cycle. (1 only). Sale Price 164.98
Personal Shopping: Appliances (23, 26, 47)

Ceiling Tile Clearance
Cartons of plain tile in 12"x12" size 1 carton covers 64 Sq. Ft. Reg. 10.99. Sale Price, Carton 7.97
Starlite Acoustic Tile—12"x12" size, 1 carton covers 64 Sq. Ft. Reg. 12.99. Sale Price, Carton 9.97
"Lourentian" Brick — Clearance of decorative, realistic wall covering. Sand only. 1 carton covers 30 Sq. Ft. Reg. $28. Sale Price, Carton 10.97
Personal Shopping: Building Materials (64)

POWER LAWN MOWER CLEARANCE
18" Craftsman Rotary Mower—2 cycle, 3 h.p., gas engine. 6" polyethelene wheels. Sale Price, Ea. 49.97
18" Power Reel Mower—2 h.p., 4 cycle engine. Recoil start with chain and belt drive. 9" polyethelene wheels. Reg. 129.98. Sale Price, Ea. 99.97

Hardware and Gardening Needs
Craftsman Rubber Hose—Our best hose, 50'x½". Unconditionally guaranteed under normal use. Reg. 11.99. Sale Price, Ea. 6.97
3½ Cu. Ft. Wheelbarrow—One piece stamped steel tray. 1" tubular steel handles and undercarriage. Reg. 23.98. Sale Price, Ea. 16.97
Craftsman Power Tool Carrying Case—Individually made for drill, sabre saw, circular saw or sander. Full length piano hinge. Some models made to carry 2 and 4 tools. Reg. 9.99 to 10.99. Sale Price, Ea. 4.97
Personal Shopping: Hardware (9)

SAVE!
Allstate All-Season MOTOR OIL
Contains detergent additives to prevent sludge build-up the oxidation. Multigrade for easy cold weather starts and full protection at high engine temperature. Will not invalidate new car warranty. Save 4 ways.
Bulk (bring own container) Sale Price, Qt. 37c
Quart Tins Sale Price, Ea. 47c
Installed Sale Price, Qt. 67c
2 Gallon Tins Sale Price, Ea. 3.47
Personal Shopping: Automotive (28) 2nd Floor of Automotive Centre

SAVE SATURDAY ON THESE FURNITURE VALUES.... LIMITED QUANTITIES

Italian Provincial Style Buffet—Selected fruitwood finish with dovetailed oak drawer construction. 3 drawers, 2-door style. 51½" high x 19" x 60". (1 only). Reg. 199.98. Sale Price, Ea. $129
5-Drawer Chest on Chest—Spanish style with vintage finish. 48" high x 18" x 38". (1 only). Reg. 209.98. SALE PRICE $139
Head Board—Queen size in Spanish style. Dark finished solid wood. (2 only). Reg. 59.98. Sale Price, Ea. $39
Queen Size Head Board—To use with 54" unit. Fancy style, medium oak finish. (2 only). Reg. $84. Sale Price, Ea. $49
5-Drawer Chest—French Provincial styling with bow front. Dovetailed construction, fruitwood finish. 48" high x 19" x 37" top. (1 only). Reg. 169.98. Sale Price $119
French Provincial Dixie Double Dresser—With large plate glass mirror, 6-drawer style, dovetailed and dustproofed. (1 only). Reg. 274.98. Sale Price $174
Chest of Drawers—Modern style walnut. Quality pieces from regular stock. (2 only). Reg. 99.98. Sale Price, Ea. $66
Maple Head Boards—Fine quality, 54" for double bed size. (3 only). Reg. 39.98. Sale Price, Ea. $28
2-Pce. Sofa—4-seater sofa with chair. Modern style in Coco Brown wool. (1 only). Reg. 219.98. Sale Price $177
Vertical Framed Mirrors—Spanish style by Lafontaine. Approx. 22" x 50". (2 only). Reg. 42.98. Sale Price, Ea. $29
Double Dresser Base—White with brass corners. 6-drawer style. (1 only). Reg. 89.98. Sale Price $68
5-Drawer Chest—White with brass corners. Reg. 81.98. Sale Price $58
2-Pce. Chesterfield Suite — Modern style display suited. Slight damage. Heavy tweed upholstery. 1 Blue, 1 Tangerine. (2 only). Reg. 299.98. Now, Ea. $199
Panel Beds—39" White French Provincial Dixie full style. (2 only). Reg. $100. Sale Price, Ea. $75
Console Cocktail Table—Modern style with matched vertical and horizontal inlaid veneers. Sliding door style. (1 only). Reg. 154.98. Sale Price $119
Tub Chair—Royal Blue with hand tied deep tufted back. Reversible seat cushion, self decked. (1 only). Reg. $140. Sale Price $110
39" Box Spring and Mattress—840 coil with pocket coil construction. Blue tone imported ticking. (1 only). Reg. 239.98. Sale Price $169
Colonial Maple Night Tables—1 drawer, open shelf style. Salem finish. (3 only). Reg. 39.98. Sale Price, Ea. $26
Teak Desks—4 drawer style with 2 locking drawers plus built-in book shelf. Dovetail construction. (3 only). Reg. 129.98. Sale Price, Ea. $99
Spanish Style 4-Drawer Chest—Cameo oak. Dovetailed construction, antique drawer pulls. (4 only). Reg. 149.98. Sale Price, Ea. $99

Simpsons-Sears, Hillside: 3190 Shelbourne Street. Lots of Free Parking ... No Tickets, No Time Limit

St. Joseph's Expa

Land Bi

Capital Region hospital officials have made a proposal to Health Minister Ralph Loffmark for the purchase of land to expand St. Joseph's Hospital.

If it is acceptable to the minister — the government was first consulted because it would pay 60 per cent of the cost—it will then be discussed with the Sisters of St. Ann, owners of the site.

The land would be immediately south of the existing hospital. The site is the existing grounds of St. Ann's Acader school, sisters the pre

Capit board not wa of the had un it had mark a the nu

UVic Dispute

Alumni Back Firings

The University of Victoria Alumni Association threw its support Friday behind the university administration in the current dspute over non-granting of tenure or contract renewal to some 14 faculty members.

"It is the considered opinion of the executive of the UVic Alumni Association that the administration has strictly complied with the procedure concerned with appointment, promotion and granting of tenure to faculty members," it said in a press release.

★ ★ ★

"Our understanding of the procedures involved in hiring, firing, and promoting faculty would suggest that the procedures provide ample protection for both the university and the faculty."

The Association said that procedures were established jointly by the faculty and the Board of Governors and that not all the cases currently under review are similar.

CUBB
ON C

SHELVING
No. 1 SPRUCE and PINE per lin. ft.

	Reg.	SALE
1x3	.11	.10
1x4	.14	.12
1x6	.15	.14
1x8	.20	.18
1x10	.25	.24
1x12	.35	.32

LU
25 pe
ECON
25 pe
25 pe
ECON
ECON
25 pe
CEDA
25 pe
CEDA

YOUR CRE

PLYWOO
Exotic Plywoo
For every room in the house,

	Re
Husky White	6.9
Scotch Cedar	7.9
Richmond Oak	6.9
40 Odd Sheets	9.9
Pre-fin. Mahogany	4.
Cherry	11.
Walnut	13.
Teak	12.
Sen	9.
Rosewood	14.

PLUS MANY OTHER

CUBBON O

CEDAR BEVEL SIDING

Per Lin. Ft.	Reg.	SALE
¾" x 10" Suburban	12c	7
¾" x 10" Select	23c	21
¾" x 8" Select	16c	14

INSULAT
2½"x15"x60' Roll
2½"x15"x100' Roll
ZONOLITE—Each bag co thick. Reg. 1.39. SALE

MOST ITEMS AV
• Charge Accoun
CUBBO
1720 Cook Street

pped Slightly

ure. June dry, with spectively. hs during the year were January, May and November with total precipitation of 4.27 inches, 3.74 and 4.47.

OF — Gorgeous All-Colour TRAVELTALE FILM

HAILAND

. Gee's World Adventure Tours Series
nd Narrated by Robert Davis—In Person
Armchair to this Fascinating Country
es, Modern Skyscrapers and Fine Arts

yhouse—2 Shows: 6:00 - 8:30 p.m.
Friday, January 22
2.50, $2.00. Students Half Price
At Theatre, Phone 386-6121

ROOM
Barrow Boy and
McDowell
LIER ROOM
van and
y
Parisienne
W HOURS: Thurs., Fri., Sat. Only
ING—5 p.m.-9 p.m.
TERTAINMENT—9 p.m.-2 a.m.
NCHEONS—Mon.-Fri., 11 a.m.-2 p.m.
—7:30 - 10:30
Musicians Free
)—Coffee Free RESERVATIONS 385-5655

SE

Coffee House Special
ears-Burger Banquet
mpsons-Sears hamberger served
ettuce, tomatoes, mustard
cole slaw and French fries 59¢
Pie with Ice Cream 29¢
ll House Cup 5¢

nal Shopping Only

LAWN MOWER
LEARANCE
ry Mower—2 cycle, 3 polyethelene wheels. 49.97
wer—2 h.p., 4 cycle engine. Recoil l belt drive. els. Reg. 129.98. 99.97

d Gardening Needs
Hose—Our best hose, lly guaranteed under norm- ale Price, Ea. 6.97
row—One piece stamped r steel handles and 23.98. Sale Price, Ea. 16.97
ol Carrying Case—Individually made w, circular saw or sander. Full ome models made to Reg. 9.99 to 10.99. 4.97
al Shopping: Hardware (9)

SAVE!
tate All-Season
OTOR OIL
gent additives to prevent sludge idation. Multigrade for easy cold and full protection at high engine Vill not invalidate new car warays.
ring own con- Sale Price, Qt. 37c
ns 47c
ce, Ea. 67c
ce, Qt. 67c
Tins 3.47
ce, Ea. 3.47
nal Shopping: Automotive (28)
Floor of Automotive Centre

QUANTITIES
Blue with hand tied deep tufted back. hion, self decked. $110
d Mattress—840 coil with pocket coil tone imported ticking. 98. $169
ht Tables—1 drawer, open finish. (3 only). rice, Ea. $26
ver style with 2 locking drawers plus Dovetail construction. 98. $99
ver Chest—Cameo oak. Dove- antique drawer pulls. 98. Sale Price, Ea. $99

St. Joseph's Expansion Move

Land Bid Goes to Loffmark

Capital Region hospital officials have made a proposal to Health Minister Ralph Loffmark for the purchase of land to expand St. Joseph's Hospital.

If it is acceptable to the minister — the government was first consulted because it would pay 60 per cent of the cost—it will then be discussed with the Sisters of St. Ann, owners of the site.

The land would be immediately south of the existing hospital. The site is the existing grounds of St. Ann's Academy and St. Ann's high school, institutions that the sisters want to maintain for the present time.

★ ★ ★

Capital Region hospital board spokesmen Friday did not want to disclose the size of the academy property they had under consideration until it had been cleared by Loffmark and was discussed with the nuns.

Acquisition of the property by the regional board would be the first step in the direction of making major improvements at St. Joseph's.

★ ★ ★

The Sisters of St. Ann, owners of St. Joseph's, and the regional board in December had their first meeting over the future of the hospital. This followed about one year of quarrelling between regional board, Loffmark and the Southern Vancouver Island Hospital Society over the future of the hospital.

The society maintained it should have title to any newly acquired property adjoining the existing hospital. It also expected the sisters would give the hospital to the society.

However, the sisters later decided to abandon that plan.

UVic Dispute

Alumni Back Firings

The University of Victoria Alumni Association threw its support Friday behind the university administration in the current dspute over non-granting of tenure or contract renewal to some 14 faculty members.

"It is the considered opinion of the executive of the UVic Alumni Association that the administration has strictly complied with the procedure concerned with appointment, promotion and granting of tenure to faculty members," it said in a press release.

★ ★ ★

"Our understanding of the procedures involved in hiring, firing, and promoting faculty would suggest that the procedures provide ample protection for both the university and the faculty."

The Association said that procedures were established jointly by the faculty and the Board of Governors and that not all the cases currently under review are similar.

cold! hard! CASH!

that's what YOU can win NOW ON

CJVI's CASH CALL

Listen for the current Jackpot; Have the total ready when we call.

WIN THE JACKPOT!!

CJVI tune in to 900 RADIO to cash in!!

CUBBON ON COOK SALE

SHELVING
No. 1 SPRUCE and PINE per lin. ft.

	Reg.	SALE
1x3	.11	.10
1x4	.14	.12
1x6	.15	.14
1x8	.20	.18
1x10	.25	.24
1x12	.35	.32

LUMBER VALUES

25 pcs. 2x4—6' ECONOMY	5.95
25 pcs. 2x4—8' ECONOMY	6.95
25 pcs. 2x4—10' ECONOMY	9.95
25 pcs. 2x4—12' ECONOMY	11.95
25 pcs. 2x3—6' CEDAR	7.95
25 pcs. 2x4—6' CEDAR	10.95

HARDBOARD BARGAINS

4'x8'x⅛"	1.39
4'x8'x¼"	2.49
4'x4'x¼"	.99
2'x4'x⅛"	.49
4'x4' Ceiling Tile, From	1.49

ASPENEX
Exterior or interior, 4x8. EACH 2.95

GYPROC
4x8x⅜. EACH 2.39

YOUR CREDIT IS GOOD AT CUBBON ON COOK

PLYWOOD SALE
Exotic Plywood Panels
For every room in the house, mostly 4 x 8 prefinished.

	Reg.	1-9 Sheets Each	10 or More Each
Husky White	6.95	5.49	5.29
Scotch Cedar	7.95	6.49	5.95
Richmond Oak	6.95	5.95	5.49
40 Odd Sheets	9.95	3.50	3.00
Pre-fin. Mahogany	4.39	3.95	3.79
Cherry	11.95	8.45	8.45
Walnut	13.95	11.95	11.95
Teak	12.95	10.95	10.95
Sen	9.75	8.95	8.49
Rosewood	14.95	12.95	11.95

PLUS MANY OTHER STORE SPECIALS

LUMBER SHORTS

	6-FT.	8-FT.
1x 1—12 Pcs.	1.35	1.95
1x 2—12 Pcs., Dressed	1.80	3.20
1x 3— 6 Pcs., Dressed	1.08	2.16
1x 4— 6 Pcs., Dressed	1.38	2.52
1x 6— 4 Pcs., Dressed	1.32	2.32
1x 8— 4 Pcs., Dressed	1.76	3.20
1x12— 4 Pcs., Dressed	2.64	5.12
2x 2— 6 Pcs., Dressed	1.62	2.70
2x 3—Each, Dressed	.33	.52
2x 4—Each, Dressed	.44	.70
2x 6—Each, Dressed	.66	1.04
2x 8—Each, Dressed	.88	1.39
2x10—Each, Dressed	1.20	1.74
2x12—Each, Dressed	1.44	2.08
3x 4—Each, Dressed	.75	
4x 4—Each, Dressed	.95	1.50

8' Lumber is Utility

CUBBON ON COOK WHERE YOU SAVE ALWAYS

CEDAR BEVEL SIDING

Per Lin. Ft.	Reg.	SALE
¾" x 10" Suburban	12c	7¢
¾" x 10" Select	23c	21¢
¾" x 8" Select	16c	14¢

FIREPLACE LOGS

TOTEMS. 12 per carton	1.00
TOTEMS. 10 cartons	9.50
PRESTO-LOGS. 6 per carton	90¢

CEMENT

	SALE
80-lb. SACK CEMENT. Reg. 1.95	1.82
80-lb. SACK CEMENT	1.82
TOPPING MIX	1.69
CONCRETE MIX	1.69
MORTAR MIX	1.69

INSULATION

2½"x15"x60' Roll	3.59
2½"x15"x100' Roll	5.99
ZONOLITE—Each bag covers 20 feet at 2" thick. Reg. 1.39. SALE	1.19

.080 Gauge
FLOOR TILE
VINYL ASBESTOS

12x12 Tile. Reg. 33c. SALE, each	21¢
9x9 Tile. Reg. 14c. SALE, each	11¢

MOST ITEMS AVAILABLE AT ALPHA STREET - 386-3288
• Charge Accounts • Chargex • Easy Budget Terms

CUBBON LUMBER AND BUILDING SUPPLIES
1720 Cook Street Phone 384-8181

Budget Watchers!

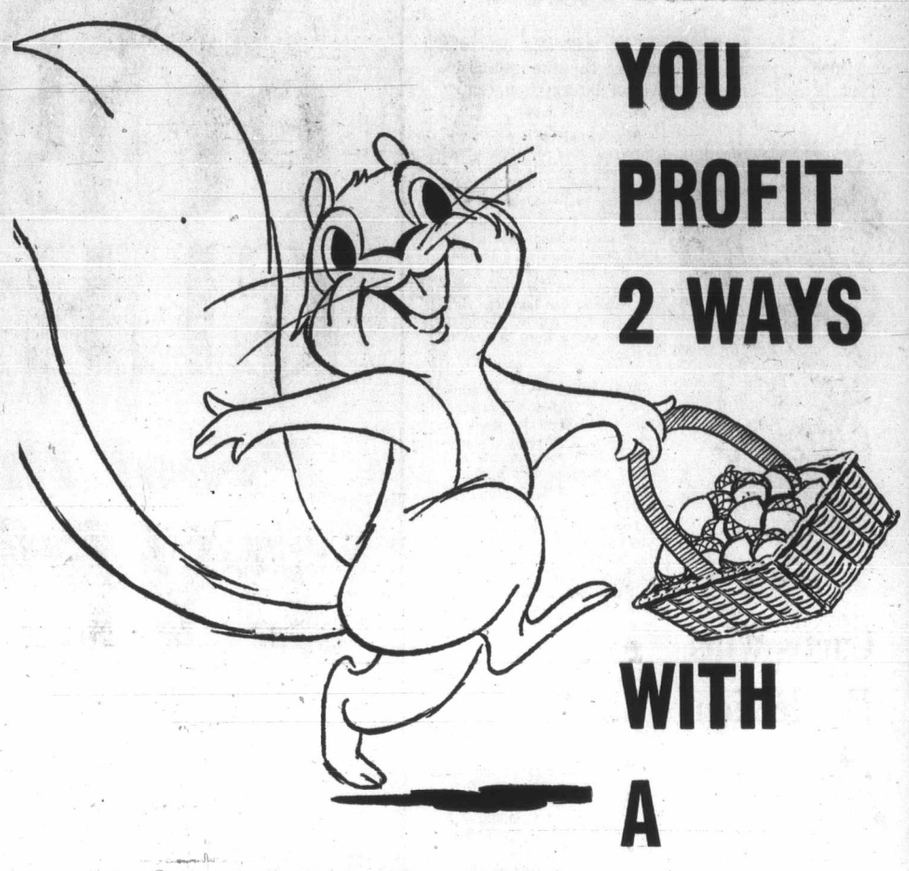

YOU PROFIT 2 WAYS WITH A CLASSIFIED AD...

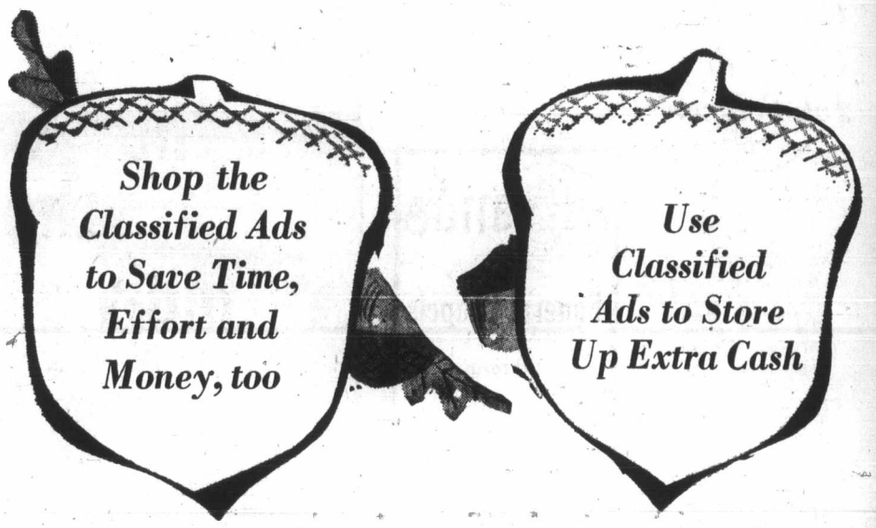

The Classified Section is brimming with a bounty of bargains! You'll find the BIG things in life there . . . homes, cars, businesses, jobs, machinery. The smaller things are there, too, in abundance . . . furniture, appliances, sporting equipment, hobby items, typewriters, power tools, cameras and darkroom equipment, TVs. In fact, anything you're thinking of buying, you'll probably find for sale in the Classified Ads. Browse through the Classified Section now!

DON'T WAIT AROUND ANY LONGER. Start raking in fall savings by reading and using wonder working Classified Ads today!

386-2121

CLASSIFIED DEPARTMENT

VICTORIA DAILY NEWSPAPERS

Final Edition

TELEPHONE 383-4111
CLASSIFIED 386-2121

The Daily Colonist.

Vancouver Island's Leading Newspaper Since 1858

Late Rain
★ ★ ★
Weather details On Page 2

No. 30–113th YEAR — VICTORIA, BRITISH COLUMBIA, SATURDAY, JANUARY 16, 1971 ★★★★★ ***** — 10 CENTS DAILY 15 CENTS SUNDAY

Swiss Envoy Freed

RIO DE JANEIRO (Reuter) — Kidnapped Swiss Ambassador Giovanni Bucher was released by his Brazilian captors today, a Swiss embassy spokesman said.

Swiss Consul Louis Boiteux said the ambassador had been found and was being taken to his home. (Earlier story, Page 5.)

Bus Mediation Report

Wage Proposal Annoys Hydro

VANCOUVER (CP) — A wage increase of 14½ per cent in a two-year contract was recommended Friday night for 1,800 striking bus employees of B.C. Hydro.

A report by the B.C. Mediation Commission on the dispute, which has forced cancellation of bus service in Metropolitan Vancouver and Victoria since Jan. 4, recommended 7½ per cent the first year and 7 per cent the second.

Present wage rates for some 50 job classifications, ranging from bus drivers to mechanics and freight handlers, vary to a high of $4.35 an hour.

★ ★ ★

A spokesman for B.C. Hydro immediately criticized the award, which is not binding on either side. The government-owned utility had offered 13 per cent over two years while the union has sought 20 per cent.

He estimated that with the commission's proposed increase, Hydro's transit deficit would be about $6.4 million in each year of the contract. Deficit for the fiscal year ended March 31, 1970 was 4.73 million.

Officials of the Amalgamated Transit Union refused immediate comment.

★ ★ ★

Earlier, Labor Minister Leslie Peterson said in Victoria on his return from a Hawaiian vacation that the report would get No. 1 priority from his department.

He refused, however, to speculate on whether transit is an essential service which would mean the government could compel a settlement of the dispute on terms set out by the mediation commission.

"It think at this point that is an academic discussion," Peterson said. "It would serve no useful purpose and I'm interested in seeing an early settlement in this dispute rather than fanning the flames."

Peterson added the government was concerned over the inconvenience caused by lack of bus service in Victoria and Vancouver for the past two weeks, but noted the public had reacted very well so far with motorists co-operating to minimize the inconvenience, particularly to the young and old who relied on buses.

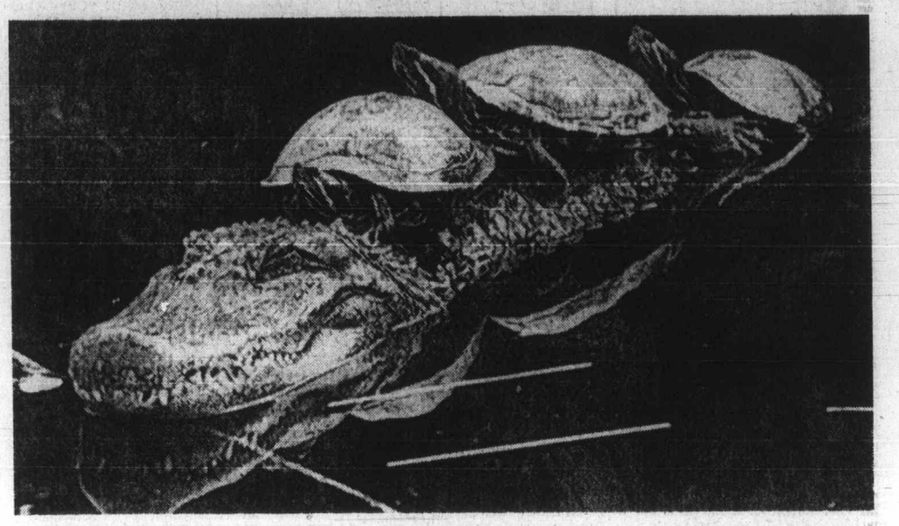

Why Wait For Bus?

Ignoring danger presented by his big teeth, three turtles known as red-eared sliders Thursday hitched ride on back of alligator at Overton Park Zoo, Memphis, Tenn. Their philosophy is: why swim yourself when you can get somebody else to do it for you? Incident is also rare because turtles are usually in hibernation this time of year, but balmy Memphis weather has brought them out.—(AP)

North Viet Missile Sites

New Raids 'Defensive'

SAIGON (AP) — U.S. Air Force fighter-bombers escorting B-52 strategic bombers on raids along the Laotian-North Vietnamese border attacked surface-to-air missile sites inside North Vietnam twice Friday, military spokesmen said.

The attacks were 80 and 30 miles north of the Demilitarized Zone, and were based on "the inherent right of self-defence."

A spokesman said the attacks were launched at three sites after missile radar began tracking the American flights of aircraft.

The North Vietnamese surface-to-air missile sites did not fire on the American planes and there was no damage to the U.S. planes, the command said. Results of the U.S. attacks were not known.

★ ★ ★

The strikes, fifth "protective reaction" attacks in the last week, were sure to bring another protest from North Vietnam.

Only two days ago, North Vietnamese negotiators at the Paris peace talks charged that the United States was planning new bombardments of North Vietnam.

In ground fighting, a South Vietnamese task force was locked in battle Friday with entrenched North Vietnamese for control of Cambodia's most important supply route.

Heavy fighting also flared a mile east of the Laotian border in the northwestern corner of South Vietnam.

Brentwood

Elderly Woman Dies In Fire

An elderly woman died in a house fire at Brentwood, Saanich police reported early today.

The victim was identified as Mrs. Doralice Kealy, 877 Verdier, whose age was given as about 82.

Saanich police, who monitor fire calls in Central Saanich, said the alarm came into the Central Saanich volunteer fire department about 11:45 p.m. Friday.

★ ★ ★

The house in which the fire occurred was a small, wooden structure set back from the road, a resident of the neighborhood said.

She said she learned of the fire shortly after midnight, but did not see any smoke or flames.

The victim was taken to Royal Jubilee Hospital by Central Saanich volunteer fire department, but was pronounced dead on arrival.

Tate Murder Goes to Jury

Accused killer Charles Manson appeared in courtroom in Los Angeles Friday in final day of seven-months-long trial to hear Superior Court Judge Charles Older give 78 instructions to jury. Manson and three girl defendants are accused of seven murders, including that of actress Sharon Tate. — (AP)

Douglas Warns of Violence

Jobs Debate Bitter

From CP

Canada's angry jobless could resort to violence if federal action is not taken quickly to solve a mounting unemployment crisis, T. C. Douglas, national leader of the New Democratic Party, warned in Toronto Friday.

Douglas' warning was given at a news conference, held prior to the opening of a three-day weekend conference of the party's 130-member federal council, the NDP governing body which meets regularly between conventions.

★ ★ ★

But in Ottawa — after heavy opposition criticism — acting prime minister Mitchell Sharp said talk of possible violence by the growing numbers of unemployed can only worsen the situation.

In an apparent reference to Quebec Labor Minister Jean Cournoyer, who said high unemployment in his province could lead to revolution, Sharp told reporters such statements will discourage employment.

★ ★ ★

"We are very concerned when people talk of revolution. This is the type of talk that results in a lack of confidence by investors," Sharp said.

Douglas said Canada "is in trouble" because of what he described as the callous indifference of the federal government to unemployment which has reached 6.5 per cent of the total labor force. This means that about 600,000 Canadians were without jobs.

"Any country which has an increase of 40 per cent in unemployment in a single year is in trouble.

"People will put up with temporary hardships, but . . . not when they have lost any hope that their condition will improve," he said.

He listed steps Ottawa could take immediately to halt the rise in the number of jobless, actions that would "take only a day or two" to get through Parliament.

These were the rescinding of the 3-per-cent surcharge on incomes and the 11-per-cent sales tax on building materials, increasing unemployment insurance benefits and extending the eligibility period, and the provision of grants to municipalities for capital projects.

In the Commons itself, Stanley Knowles (NDP-Winnipeg North Centre) wanted the committee on labor to convene meetings to hear witnesses, such as Cournoyer.

He moved a motion to this effect — it failed to get the required unanimous consent — because he said it is important that all the views on unemployment be studied and recommendations made.

★ ★ ★

For the second consecutive day in the Commons, the attack on the government by opposition spokesmen was spurred by the latest statistics which show that the total of unemployed in Canada last month jumped to 538,000, an increase of 13 per cent over the previous month. In Quebec and the Atlantic provinces one worker in 12 was jobless.

During the daily question period Friday, a dozen opposition MPs tried to get the floor with their inquiries on unemployment.

★ ★ ★

One suggestion, in the form of a question from George Hees (PC—Prince Edward Hastings), was that the government appoint one minister to co-ordinate all activities relating to the economy of the country. He said six different departments now are involved in economic activities.

Sharp said the present system, under which the cabinet does the co-ordinating, is a better idea. Other countries had tried developing super economic ministries and in all cases the experiment had failed, he said.

There were requests from some MPs for immediate changes in the Unemployment Insurance Act and the Canada Assistance Plan to give added assistance to those unemployed.

Tory Chief Presses For Tax Reduction

VANCOUVER (CP) — Conservative leader Robert Stanfield braved shouts and jeers in a confrontation with welfare recipients here Friday, and also pressed for tax reductions.

Here on a cross-country unemployment fact-finding tour, he visited a long lineup of men waiting for their welfare cheques at the city's social services centre for single men.

He told the men the Conservative party is bringing pressure on the government to deal with the unemployment problem in Canada, and said he was interested in obtaining support from citizens.

★ ★ ★

When he asked the men what they thought should be done, one replied: "We want to get rid of all the hacks like you."

Stanfield later visited the Salvation Army's Harbor Light Mission.

At an earlier news conference, he said income tax reductions and pegging of the Canadian dollar would stimulate the economy and reduce unemployment.

"I recommend a 6-per-cent reduction in personal income tax, particularly at the lower levels, as a spur to the economy," he said.

—CP

Stanfield at mission

Rest Home Fire

Handyman, 65, Gets Life Term

RIVIERE DU LOUP, Que. (CP) — Louis Chiasson, 65, was sentenced Friday to life imprisonment after being convicted of murder in the death of one of 40 persons killed in a fire at a home for the aged.

Chiasson, a part-time handyman at the Repos du Vieillard in nearby Notre-Dame-du-Lac, was charged specifically with the murder of Albert Lebel, one of the victims of the fire Dec. 2, 1969.

Mr. Justice Georges-Rene Fournier pronounced sentence on Chiasson, a native of Miscou, N.B., after he was found guilty by the 12-man jury.

In testimony Thursday, Chiasson denied setting a fire in the laundry room of the home. He claimed a signed statement to police from him, in which he admitted starting the fire and which was read into the trial's record, was made under police intimidation.

"It wasn't I who set the fire and I will plead not guilty until I die," he said.

Three prosecution witnesses said that while they were in prison with Chiasson, the handyman told them he set the fire.

Chiasson

Patrolmen Ordered To Streets

NEW YORK (AP) — City police patrolmen reported to their stationhouses Friday but an estimated 75 per cent refused to perform their regular assignments as a wildcat job action over a pay dispute spread throughout the city.

At the city's request late in the day, a federal judge ordered the patrolmen back on the streets pending a hearing Monday.

INSIDE

Red Letter Day At Aswan Dam —Page 5

★ ★ ★

Rome Fashion's Battle Begins —Page 18

★ ★ ★

Price Drop Gains Need Wage Curbs —Page 19

★ ★ ★

	Page
Bridge	25
Churches	14, 15
Comics	22
Courtroom Parade	7
Crossword	27
Entertainment	20
Financial News	8, 9
Garden Notes	22
Names in the News	3
Sport	10, 11, 12
Television	24
Women	18, 19

Guray Found Guilty

★ ★ ★ ★ ★ ★

Manslaughter Verdict Returned

By PAT MURPHY

A 38-year-old Victoria man being tried on a non-capital murder charge was found guilty Friday of a reduced charge of manslaughter by a jury that at first said it couldn't reach a decision.

The verdict in the case of Sewa Singh Guray, 1292 Denman, came after a total of four hours and 20 minutes of deliberation by the supreme court jury.

Guray had been on trial all week for the shooting death of Hardey Singh Gill, 29, of New Westminster, killed as he sat in the front seat of a car near Guray's home the night of Nov. 7.

Presiding judge Mr. Justice J. G. Gould is expected to pass sentence on Guray in about a week after a pre-sentence report is prepared.

★ ★ ★

There were three verdicts possible, Gould told the jury of 10 men and two women before it went to the jury room for the first time at about 1 p.m.

They were: guilty of non-capital murder as charged, not guilty of non-capital murder but guilty of manslaughter, and not guilty.

After a two-hour summation of evidence by Gould Friday morning, the jury retired but almost immediately was taken to a nearby hotel, under escort, for lunch.

It resumed deliberations at 2:30 p.m. but, after about an hour asked for enlightenment on a point of law. Jurymen were called into the courtroom to have the question of "intent" explained further by the judge.

Gould told them that if the "special defence" of drunkenness, introduced by the defence, raised a reasonable doubt in their minds as to the question of intent, then the accused got the benefit of the doubt.

★ ★ ★

He said that drunkenness was, under normal circumstances, no excuse for crime but if the accused was so drunk as not to be able to

Continued on Page 2

LOCAL NEWS

SECOND NEWS SECTION

Fuzzines

Youngsters appear to be puz over age-old question of w came first, but they're actually grossed in mother Silkie hen an baby Silkies hatched six days

Victoria Radio St

Two Re

By BRUCE LOWTHER

Two of Victoria's three AM radio stations say they will meet Ottawa's deadline next Monday for 30-per-cent Canadian program content while the third isn't going to make it but has federal permission to keep trying.

Officials of CJVI and CKDA have told the Colonist their stations will be on target, but a spokesman for C-FAX said his station may be a year away from the 30-per-cent level — but is in no danger of losing its licence.

Only change forced Radio-T The m that, listenin station music times

Most the ch by Van what Hennes farewel From p.m. St

UVic Senate Actio

Trim

The University of Victoria senate gave full support Friday to a report recommending that the university not adopt the trimester system of year-round operation currently in use at Simon Fraser University.

Dr. Douglas Ayers, chairman of the ad hoc committee that produced the report, told the senate: "There do not appear to be any real pressures to institute the trimester system or year-round operation and as far as we could determine, there are no realistic reasons for doing so."

★ ★ ★

The experiences of SFU in operating with three sessions each year figured largely in the committee's decision to oppose any such change.

"They would like to drop the trimester," Ayers said, "but they can't at the present time for various reasons."

George Suart, vice-president in charge of administration at SFU said later in a telephone interview that this interpretation was not quite correct.

"There are various views on the trimester system and certainly my personal view is that it should be changed," Suart said, "but that is not the official view."

★ ★ ★

The various attitudes, he said, appear to be that most students favor it completely; half the faculty favors it because it allows them to arrange schedules so as to provid breaks oppose of-view istratio gives which year. A pr a cons sioned why o dent under should two we Suar had m

Le

A s Neigh Clinic open but a from t lier. A sp toria mittee clinics ford, Victori at 740 7:30 p.

LOCAL NEWS

The Daily Colonist.

(ESTABLISHED 1858)

CLASSIFIED

SECOND NEWS SECTION — VICTORIA, BRITISH COLUMBIA, SATURDAY, JANUARY 16, 1971 ★★★★★ — PAGE SEVENTEEN

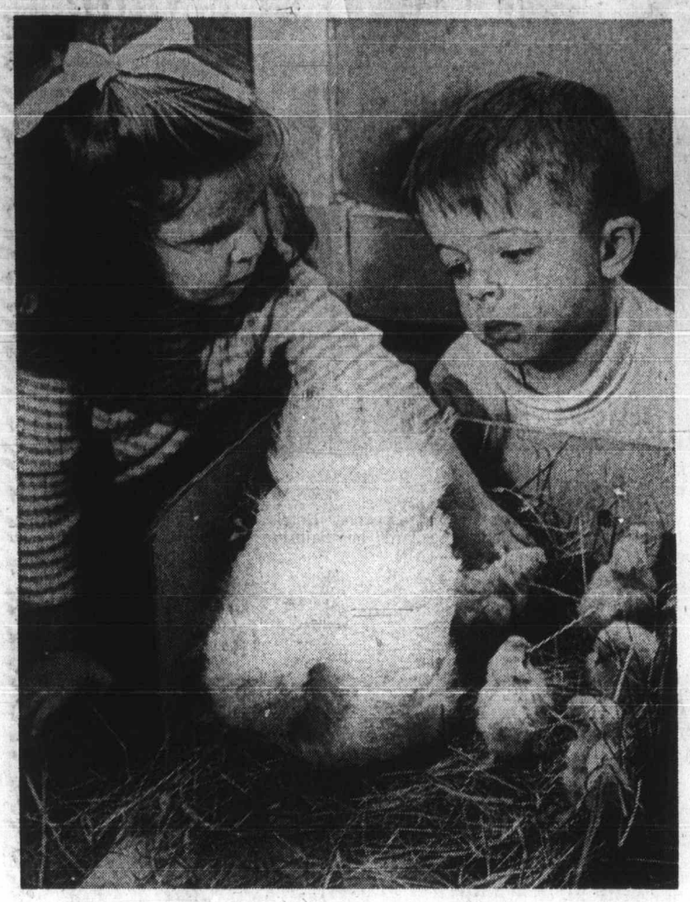

Fuzziness in the Family

Youngsters appear to be puzzling over age-old question of which came first, but they're actually engrossed in mother Silkie hen and six baby Silkies hatched six days ago. Shirley, 2, and brother David, 4, are children of Mr. and Mrs. Edgar Steggles, 57 Cadillac, Saanich. Silkies are among number of family pets. —(William E. John)

Canadian Forces Face Problem

Drug Program Planned

Canadian Forces authorities at Esquimalt are taking positive steps to solve a serious drug abuse problem in the Maritime Command Pacific.

"We haven't got it under control yet, but we are working hard at it," a forces spokesman told the Colonist Friday.

He explained that a drug education officer has been appointed in the command to start a program, which is not unlike the drug education programs started in other Canadian Forces commands.

Drug education teams consist of an officer and a senior non-commissioned officer, who, after attending seminars on the drug abuse problem, are stationed in each unit of the command to conduct education programs with the help of films and literature.

Last year 19 servicemen in the command were released as unfit for service because of illicit drug use and related incidents.

"Whatever is happening among young people on the outside of the base will also happen inside the base," the forces spokesman observed.

Defence department figures show that about 100 cases of drug abuse were investigated throughout the services last year, involving about 400 people. Not all resulted in charges being laid, however.

Last year, four cases of drug dependency were admitted to military hospitals compared with one case in 1969.

Though comparative figures are unavailable, the incidence of drug abuse is considerably higher on the West Coast than in other military regions, the defence department said.

Lt.-Col. D. K. Tucker of the surgeon-general's office in Ottawa said in a Canadian Press article that the forces have to take a strict approach to the drug abuse problem because "of the nature of the organization."

He observed that security is a dominant consideration. A foreign agent could easily manipulate a serviceman who used drugs.

★ ★ ★

Because of increasing drug use in Canadian high schools, as shown in recent surveys, and because most military recruits are recent graduates, the problem in some degree is inevitable, Tucker said.

An estimated 6 per cent of present recruits have used drugs in the past, he said.

Current drug takers are excluded from joining the forces, provided they can be caught in the screening process.

★ ★ ★

If an applicant admits to have taken drugs in the past, but has given them up and there is no evidence of present use, it is possible for him to be enrolled.

"We've got to explain to the serviceman the incompatibility between being in the service and being a drug user," Tucker said.

This approach will demand as much from the unit commander as from his men, Tucker said. It will involve, among other things, improving the quality of life on military bases and perhaps better recreational and spare time activities.

Heart Facilities Lacking, Patients Go to Edmonton

By JOHN MATTERS

Persons needing open-heart operations are being sent to Edmonton because they cannot be cared for in B.C.'s existing facilities, it was learned Friday.

•

At least three have been sent to Edmonton during the past 10 days, including a 53-year-old Victorian whose identity could not be ascertained.

Some heart specialists in Victoria have more than 30 surgery candidates on waiting lists and are telling patients that it's impossible to say when they might have an operation that is essential to their survival.

They are candidates for surgery because otherwise their life expectancies would be limited.

The backlog is at Vancouver General Hospital, the major centre in B.C. for operations that require a heart-lung machine. A study is currently being made of expanding open-heart surgery to include Royal Jubilee Hospital in Victoria and Royal Columbian in New Westminster.

Anthony Wilson, 53, of 1857 Hollywood Crescent, Victoria, is among those awaiting a valve operation — he's booked at VGH for March. In an interview last week, he blamed the delays on Vancouver General Hospital's policies.

He said he has been told by doctors that the hospital has a second operating room and heart-lung machine, now far from getting optimum use, and enough beds to do as many as 15 open-heart operations a week.

Instead, the hospital is doing five or six.

While the operation needed by Wilson involves a valve, many of the persons on the waiting list need a vein bypass graft, a new procedure that loops the blood supply to heart muscles over existing, diseased arteries.

The bypass operation has been extremely successful.

Victoria Radio Stations and Canadian-Content Rule

Two Ready, One Year Away but Gaining

By BRUCE LOWTHER

Two of Victoria's three AM radio stations say they will meet Ottawa's deadline next Monday for 30-per-cent Canadian program content while the third isn't going to make it but has federal permission to keep trying.

Officials of CJVI and CKDA have told the Colonist their stations will be on target, but a spokesman for C-FAX said his station may be a year away from the 30-per-cent level — but is in no danger of losing its licence.

Only one Victoria program change, on CJVI, has been forced by the new Canadian Radio-TV Commission rule. The main difference will be that, as of Monday, people listening to Canadian radio stations will hear Canadian music and artists about three times more often than before.

Most graphic illustration of the change is being provided by Vancouver station CKLG in what music director Roy Hennessy calls "sort of like a farewell to an era."

From Friday night to 2 p.m. Sunday, CKLG is broadcasting a 50-hour history of rock and roll music with a 10-hour Beatles special filling the rest of Sunday.

"It's the last opportunity we'll have of doing this kind of programming," said CKLG program director Frank Callaghan. "Under the new Canadian content regulations it would be impossible to program either special because neither has sufficient Canadian content."

The CRTC decided last year on the 30-per-cent-Canadian rule for radio stations, where previously there was no rule at all.

The commission said Canadian means either an artist or music or lyrics or a recording made in Canada.

As of next Monday, 30 per cent of the music on Canadian radio stations must be selections involving one of those four criteria. In a year, 30 per cent must be selections involving two of them.

CJVI vice-president and general manager Ken Goddard said the result of the rule will be more repetition of Canadian music and artists "until more quality Canadian talent selections are made available to us."

He said the only program change will involve a Saturday evening program of music from continental Europe. Selections used to come from the CJVI library and feature European artists, music and recordings; but now, CJVI wil pick up the CBC program Continental Holiday.

Its music will be European but the artists are Canadians.

Goddard also said CJVI will continue its evening hour of good music and increase Canadian content of other periods to gain the right balance. Otherwise, the show would have to go for lack of Canadian light classical selections.

★ ★ ★

CKDA programming vice-president Walter Cownden said his station's biggest problem has been to find Canadian music that would "blend with our regular programming."

He said the task had been accomplished, adding: "Before, we played music we wanted to play on its own merits. Now we'll be playing one-third of it because we're told to play it, not necessarily on its own merits."

★ ★ ★

Cownden said the result might be that every third selection is Canadian in some say, or about six or seven an hour.

C-FAX president Clare Copland said his station had reached the 21.6-per-cent level since shortly after the CRTC rule was issued and guessed it "probably could be another year" before 30 per cent is reached.

He said he had been to Ottawa to explain to CRTC officials "the care and selection involved in programming music for a specific adult audience on planning done weeks in advance."

★ ★ ★

Copland said he told the CRTC such programming "is the reason we have been successful." He said the CRTC understood and stated it "wants to encourage stations like ours ... there is no way the CRTC wants to discourage Canadians from listening to Canadian stations."

To help increase the supply, the Canadian Association of Broadcasters this week set up the Astra Record Co., expected to spend about $300,000 in its first year producing a maximum of 38 single records and 18 albums.

Copland, on the executive of both the private broadcasters' association and the record company, said Astra's product will help but will go mainly to the middle-of-the-road stations rather than ones aiming at adult audiences.

One Victoria radioman, who declined the use of his name, estimated the average station would play Canadian songs and artists about three times more often than before. That would be three playings in two weeks for each time and six playings a day for each artist.

★ ★ ★

"Everything will be heard less so the stations can play the same Canadian records more often," he said. "And the Canadian content factor in requests to stations is in the 5-to-10-per-cent area."

By coincidence, the change has come in the middle of a two-week ratings period. Results of the survey, which runs from Jan. 10 through 23, will be published in mid-February.

UVic Senate Action

Trimester Rejected

The University of Victoria senate gave full support Friday to a report recommending that the university not adopt the trimester system of year-round operation currently in use at Simon Fraser University.

Dr. Douglas Ayers, chairman of the ad hoc committee that produced the report, told the senate: "There do not appear to be any real pressures to institute the trimester system or year-round operation and as far as we could determine, there are no realistic reasons for doing so."

★ ★ ★

The experiences of SFU in operating with three sessions each year figured largely in the committee's decision to oppose any such change.

"They would like to drop the trimester," Ayers said, "but they can't at the present time for various reasons."

George Suart, vice-president in charge of administration at SFU said later in a telephone interview that this interpretation was not quite correct.

"There are various views on the trimester system and certainly my personal view is that it should be changed," Suart said, "but that is not the official view."

★ ★ ★

The various attitudes, he said, appear to be that most students favor it completely; half the faculty favors it because it allows them to arrange schedules so as to provide for longer research breaks while the other half is opposed from a teaching point-of-view; and that the administration dislikes it because it gives no "breathing space" in which to plan the coming year.

A preliminary report from a consultants' firm commissioned to investigate reasons why operating costs per student appear to be higher under the trimester system should be presented in about two weeks, he said.

Suart said the UVic senate had made a wise move: "The trimester system is not something to get into."

In its report, the committee observed that one of the difficulties with a trimester system is that: "There is normally a commitment to provide an adequate variety of courses in all terms."

It pointed out, however, that despite this offering, the enrolment in the third, or summer, session is only "a fraction" of that in the other ones.

The same, or a greater flexibility than is allowed with the trimester system could be obtained, it said, if an "inter-session", similar to summer session was held in May and June "if demand warrants."

A further change suggested and approved was that students planning to take half courses being offered only in the spring session and nothing in the fall session, be allowed to register in January. At present, students must register in fall for all courses that would be taken that year.

★ ★ ★

The senate also approved a recommendation that it reduce the present week-long break held at the end of February to two days plus a Saturday and Sunday. A similar four-day break, including the weekend, will then be held in fall term as well.

Ronald Ferry, UVic registrar, said after the meeting that he did not know when the approved changes would go into effect, especially as some of them would also have to be approved by the board of governors because of costs involved.

★ ★ ★

In other business, senate approved changes in the faculty of education that will require new students entering the faculty in September, 1971, to complete four years of the program before being eligible for a standard teaching certificate.

The current requirement is three years. The change will not affect students who started the program before this time.

Legal Clinic Branch At Different Spot

A second branch of the Neighborhood Free Legal Clinic of Greater Victoria will open Monday as scheduled, but at a different address from the one announced earlier.

A spokesman for the Victoria Bar Association committee which is operating the clinics said the one in Langford, the second in Greater Victoria, will be held Monday at 740 Goldstream, starting at 7:30 p.m.

After that, the clinic will operate on the first and third Mondays each month in the Buffalo hall, Carlow and Goldstream.

The Victoria clinic, at 1290 Gladstone, will be open again at 6:30 p.m. Monday and at the same time each Monday until probably a date in April.

The committee is still looking for a place for a clinic in Victoria West, where twice-monthly sessions will be held as soon as a site can be found.

Seen In Passing

Bruce

Bruce MacFarlane making a chocolate sundae ... (A drive-in employee, he lives with his parents, **Mr. and Mrs. Charles MacFarlane**, sister **Cynthia** and brother **Selby** at 147 Island Highway. **Bruce's** hobbies include hockey and football) ... **Janice Wilson** home from school with the measles ... **Bob Robinson** memorizing a soliloquy from Macbeth for English class ... **Susan Brown** trying to find the word slush in the dictionary ... **Bob Dewhirst** from Campbell River, visiting friends ... **Gary Collins** watching a group of robins bathing in a mud puddle ... **Ed Dettwiler** and **Sandy Leverington** driving to Duncan ... **Jan Littlewood** watching the snow disappear ... **Paul Green** storing a couple of snowballs in his fridge ... **Angela Gordon** reading about dinosaurs ... **Ken Sharp** talking about Ben Turpin and Buster Keaton.

Recreation Panel Topic

Oak Bay Recreation — Present and Future will be the topic of a panel discussion at a public meeting of the Willows Elementary School PTA at 8 p.m. Tuesday in the school auditorium.

Blood Clinics

Blood donor clinics will be held from 2:30 to 4:30 p.m. and 6:30 to 9 p.m. Tuesday and 1:30 to 4:30 p.m. and 6:30 to 9 p.m. Wednesday, at Red Cross House, 1046 Fort Street. There is a quota of 250 donors for the two days.

Warm Weather, Rains Continue

More rain and continuing moderate temperatures are in store for the Victoria area today following Friday's thaw that ended a five-day freeze, and banished nearly all snow.

High temperatures up to 50 degrees were reported Friday in downtown Victoria — a contrast to the below-freezing readings of 24 hours earlier.

Total snowfall from Sunday afternoon to Thursday night was 26.6 inches at Patricia Bay airport and 13.4 inches at the Gonzales weather observatory.

Founder Dies

Students Gave Best

Miss Margaret Barton, one of the original founders of St. Margaret's girls' school, died in England on the weekend, it was learned Friday.

Miss Barton, who was born Sept. 18, 1875, first came to Victoria in 1907. Two years later, she joined Misses Isobel and Edith Fenwick in establishing the school on Fort Street. (The school moved last fall to 1080 Lucas in Saanich).

★ ★ ★

When the Fenwick sisters were drowned after a boat sank off Sidney in 1911, Miss Barton took over the school on her own and was headmistress until her retirement in 1928.

She died Sunday in a nursing home in Burnham-on-Sea, Somerset.

Miss Frances Price, of 1626 Wilmot, recalled in an interview her years as a student in 1915 and 1916 when Miss Barton was headmistress.

★ ★ ★

"She was a wonderful headmistress," Miss Price said.

"If the girls did anything wrong, she would just look sadly at you and say, 'Oh, I'm so sorry', and it made you feel just like a worm.

"She always seemed to be able to get the best out of the girls."

Miss Price said Miss Barton had a wonderful memory and kept up correspondence with many of her former students even after she lost her sight about two years ago.

Naturalists Visit Museum

The intermediate section of the junior branch of the Victoria Natural History Society will visit the Provincial Museum this afternoon. Members will meet at Mayfair Bowling Lanes at 1:30 p.m. The visit takes the place of a field trip which has been cancelled because of bad weather.

Three Hurt

Three people were taken to Royal Jubilee Hospital following a two-car accident at Douglas and Finlayson Friday evening. Boyd Brooks, 874 Glengarry, and Mr. and Mrs. Charles Fairall, of 1193 Bewdley, were treated for minor injuries and released. Victoria police estimated damage at $2,000.